

INDEPENDENT QUALITY OF SERVICE **SURVEY - CITIES**

FOURTH QUARTER 2022

ENFORCEMENT WIRELESS – II DIRECTORATE
PTA | F-5/1, ISLAMABAD

INDEPENDENT QUALITY OF SERVICE SURVEY REPORT

INTRODUCTION

1.1. In order to measure the performance and service quality of Cellular Mobile Operators (CMOs), an independent Quality of Service (QoS) Survey has been carried out in Twenty Two (22) x Cities of Punjab, Khyber Pakhtunkhwa and Balochistan during 4th Quarter i.e. October ~ December 2022. The names of cities along with survey dates are mentioned in **Table 1.1: QoS Survey Cities & Dates:**

S. #.	City	Province	Days	Survey Dates
1	Bhakkar	Punjab	4	31 October ~ 2 November
2	Burewala		4	17 ~ 19 October 2022
3	Chakwal		4	24 ~ 27 October 2022
4	Faisalabad		4	17 ~ 20 October 2022
5	Jhelum		4	17 ~ 20 October 2022
6	Layyah		4	8 ~ 09 November 2022
7	Okara		4	14 ~ 16 October 2022
8	Sahiwal		4	24 ~ 27 October 2022
9	Gojra		4	31 October ~ 03 November 2022
10	Attock		4	13~16 December 2022
11	Mandi Bahaudin		4	06~08 December 2022
12	Shakargarh		4	22 ~ 24 November 2022
13	Bannu	Khyber Pakhtunkhwa	4	05 ~ 08 November 2022
14	Haripur		4	18 ~ 21 October 2022
15	Kohat		4	14 ~ 17 November 2022
16	Manshera		4	13 ~ 14 October 2022
17	Peshawar		4	31 October ~ 03 November 2022
18	Dhadar	Balochistan	4	28 November ~ 01 December 2022
19	Quetta		4	07 ~ 11 November 2022
20	Zhob		4	21 ~ 24 November 2022
21	Ziarat		4	14 ~ 17 December 2022
22	Dalbandin		4	5 ~ 8 November 2022

Table 1.1: QoS Survey Dates and Samples

DRIVE TEST DETAILS

2.1. The QoS survey was carried out using Automated QoS Monitoring & Benchmarking Tool i.e. "SMARTBENCHMARKER". Drive test teams selected survey routes in such a manner to cover main roads, service roads and majority of sectors/colonies. During the survey, mobile handsets for Voice Calls, SMS were kept in technology auto detect mode, whereas, in case of Mobile Broadband/Data Sessions, the mobile handsets were kept both in auto detect and as well as locked mode.

MOBILE NETWORK COVERAGE

3.1. **4G / LTE SIGNAL STRENGTH.** During the survey, while conducting data test in technology auto detect mode as well as locked mode, 4G/LTE signal strength samples were recorded on survey routes. As per Next Generation Mobile Service (NGMS) licenses, licensees are required to meet the threshold of -100 dBm or above of Reference Signal Receive Power (RSRP) with 90% confidence level. City wise compliance of 90% Confidence Level of signal strength is shown in (i). **Table 3.1: 4G Signal Strength Technology Auto Detect Mode -100 dBm with 90% Confidence Level** & (ii). **Table 3.2: 4G Signal Strength Technology Locked Mode -100 dBm with 90% Confidence Level.**

4G Signal Strength -100dBm with 90% Confidence Level – Technology Auto Detect Mode								
City	Confidence Level (%)				Compliant (Yes/No)			
	Jazz	Telenor	Ufone	ZonG	Jazz	Telenor	Ufone	ZonG
<i>Bhakkar</i>	99.11	97.28	99.96	98.78	Yes	Yes	Yes	Yes
<i>Burewala</i>	93.59	91.70	95.23	98.98	Yes	Yes	Yes	Yes
<i>Chakwal</i>	93.11	88.77	99.93	98.87	Yes	No	Yes	Yes
<i>Faisalabad</i>	99.23	97.52	95.36	98.37	Yes	Yes	Yes	Yes
<i>Jehlum</i>	95.92	83.40	98.59	95.68	Yes	No	Yes	Yes
<i>Layyah</i>	100.00	92.39	97.87	97.24	Yes	Yes	Yes	Yes
<i>Okara</i>	99.30	98.17	97.36	99.77	Yes	Yes	Yes	Yes
<i>Sahiwal</i>	99.33	83.29	96.42	99.36	Yes	No	Yes	Yes
<i>Gojra</i>	85.99	82.21	85.80	83.93	No	No	No	No
<i>Mandi Bahaudin</i>	94.18	97.57	97.21	93.18	Yes	Yes	Yes	Yes
<i>Shakargarh</i>	98.08	87.66	92.57	97.80	Yes	No	Yes	Yes
<i>Attock</i>	97.50	88.96	97.76	98.90	Yes	No	Yes	Yes
<i>Bannu</i>	75.53	88.61	99.99	89.55	No	No	Yes	No
<i>Haripur</i>	96.82	87.31	98.68	98.81	Yes	No	Yes	Yes
<i>Kohat</i>	92.52	82.99	99.84	93.48	Yes	No	Yes	Yes
<i>Manshera</i>	98.49	97.34	95.95	98.76	Yes	Yes	Yes	Yes
<i>Peshawar</i>	96.65	88.71	98.26	91.51	Yes	No	Yes	Yes
<i>Dhadar</i>	83.97	55.62	95.81	74.30	No	No	Yes	No
<i>Quetta</i>	99.12	97.38	99.74	100.00	Yes	Yes	Yes	Yes
<i>Zhob</i>	83.95	93.78	99.79	99.73	No	Yes	Yes	Yes
<i>Ziarat</i>	0.00	98.40	82.52	98.05	No	Yes	No	Yes
<i>Dalbandin</i>	0.00	99.17	100.00	97.68	No	Yes	Yes	Yes

Table 3.1: 4G Signal Strength Technology Auto Detect Mode -100 dBm with 90 Confidence Level

4G Signal Strength -100dBm with 90% Confidence Level – Technology Locked Mode								
City	Confidence Level (%)				Compliant (Yes/No)			
	Jazz	Telenor	Ufone	ZonG	Jazz	Telenor	Ufone	ZonG
<i>Bhakkar</i>	99.19	98.49	99.92	98.58	Yes	Yes	Yes	Yes
<i>Burewala</i>	98.49	93.36	97.28	99.81	Yes	Yes	Yes	Yes
<i>Chakwal</i>	93.33	90.24	99.93	99.17	Yes	Yes	Yes	Yes
<i>Faisalabad</i>	99.23	97.52	95.36	98.37	Yes	Yes	Yes	Yes
<i>Jehlum</i>	97.68	85.65	98.79	95.39	Yes	No	Yes	Yes
<i>Layyah</i>	99.96	97.93	98.33	98.61	Yes	Yes	Yes	Yes
<i>Okara</i>	98.82	91.44	94.89	99.10	Yes	Yes	Yes	Yes
<i>Sahiwal</i>	99.06	91.26	93.14	99.47	Yes	Yes	Yes	Yes
<i>Gojra</i>	96.19	92.24	94.31	95.99	Yes	Yes	Yes	Yes
<i>Mandi Bahaudin</i>	96.77	98.62	97.71	97.89	Yes	Yes	Yes	Yes
<i>Shakargarh</i>	98.35	87.49	95.34	97.76	Yes	No	Yes	Yes
<i>Attock</i>	99.09	95.98	98.60	99.29	Yes	Yes	Yes	Yes
<i>Bannu</i>	83.45	90.19	99.98	90.50	No	Yes	Yes	Yes
<i>Haripur</i>	96.47	90.90	97.88	98.64	Yes	Yes	Yes	Yes
<i>Kohat</i>	95.38	88.64	99.89	93.30	Yes	No	Yes	Yes
<i>Manshera</i>	98.93	99.27	97.32	98.79	Yes	Yes	Yes	Yes
<i>Peshawar</i>	96.82	93.35	99.39	94.77	Yes	Yes	Yes	Yes
<i>Dhadar</i>	80.69	70.18	97.52	84.41	No	No	Yes	No
<i>Quetta</i>	99.90	99.27	99.60	99.97	Yes	Yes	Yes	Yes
<i>Zhob</i>	84.34	97.78	98.84	99.42	No	Yes	Yes	Yes
<i>Ziarat</i>	86.40	97.21	73.51	99.12	No	Yes	No	Yes
<i>Dalbandin</i>	99.37	99.52	99.98	97.10	Yes	Yes	Yes	Yes

Table 3.2: 4G Signal Strength Technology Locked Mode -100 dBm with 90% Confidence Level

3.2. **3G SIGNAL STRENGTH IN TECHNOLOGY AUTO DETECT MODE.** During the survey, 3G signal strength samples were also recorded on survey routes, wherever network switched to 3G while keeping the mobile handset in technology auto detect mode and also in technology locked mode. As per Next Generation Mobile Service (NGMS) licenses, licensees are required to meet the threshold of -100 dBm or above of Received Signal Code Power (RSCP) with 90% confidence level. City wise compliance of 90% Confidence Level of signal strength is shown in (i). **Table 3.3: 3G Signal Strength Technology Auto Detect Mode -100 dBm with 90% Confidence Level** (ii). **Table 3.4: 3G Signal Strength Technology Locked Mode -100 dBm with 90% Confidence Level.**

3G Signal Strength -100dBm with 90% Confidence Level – Technology Auto Detect Mode								
City	Confidence Level (%)				Compliant (Yes/No)			
	Jazz	Telenor	Ufone	ZonG	Jazz	Telenor	Ufone	ZonG
<i>Bhakkar</i>	N/A	100	100	N/A	N/A	Yes	Yes	N/A
<i>Burewala</i>	N/A							
<i>Chakwal</i>	100	N/A			Yes	N/A		
<i>Faisalabad</i>	N/A							
<i>Jhelum</i>	N/A	100	N/A		N/A	Yes	N/A	
<i>Layyah</i>	N/A		100	N/A	N/A		Yes	N/A
<i>Okara</i>	N/A		100	N/A	N/A		Yes	N/A
<i>Sahiwal</i>	N/A	100	100	100	N/A	Yes	Yes	Yes
<i>Gojra</i>	N/A		91.00	N/A	N/A		Yes	N/A
<i>Mandi Bahaudin</i>	100	100	100	100	Yes	Yes	Yes	Yes
<i>Shakargarh</i>	N/A		97.85	N/A	N/A		Yes	N/A
<i>Attock</i>	100	100	100	100	Yes	Yes	Yes	Yes
<i>Bannu</i>	97.23	100	100	100	Yes	Yes	Yes	Yes
<i>Haripur</i>	100	100	100	N/A	Yes	Yes	Yes	N/A
<i>Kohat</i>	100	98.81	100	94.51	Yes	Yes	Yes	Yes
<i>Manshera</i>	N/A	100	100	N/A	N/A	Yes	Yes	N/A
<i>Peshawar</i>	N/A	99.42	100	100	N/A	Yes	Yes	Yes
<i>Dhadar</i>	93.36	47.59	100	89.49	Yes	No	Yes	No
<i>Quetta</i>	100	N/A	100	100	Yes	N/A	Yes	Yes
<i>Zhob</i>	99.79	N/A	100	N/A	Yes	N/A	Yes	N/A
<i>Ziarat</i>	N/A		96.87	100	N/A		No	Yes
<i>Dalbandin</i>	100	100	100	100	Yes	Yes	Yes	Yes

Note: N/A means No Fallback to 3G Network

Table 3.3: 3G Signal Strength Technology Auto Detect Mode -100 dBm with 90% Confidence Level

3G Signal Strength -100dBm with 90% Confidence Level – Technology Locked Mode								
City	Signal Strength Percentage				Compliant (Yes/No)			
	Jazz	Telenor	Ufone	ZonG	Jazz	Telenor	Ufone	ZonG
<i>Bhakkar</i>	99.86	100	100	100	Yes	Yes	Yes	Yes
<i>Burewala</i>	100	99.97	99.99	100	Yes	Yes	Yes	Yes
<i>Chakwal</i>	100	99.21	100	100	Yes	Yes	Yes	Yes
<i>Faisalabad</i>	100	100	99.79	100	Yes	Yes	Yes	Yes
<i>Jhelum</i>	99.99	99.96	100	100	Yes	Yes	Yes	Yes
<i>Layyah</i>	100	99.99	99.91	100	Yes	Yes	Yes	Yes
<i>Okara</i>	99.64	99.87	98.49	100	Yes	Yes	Yes	Yes
<i>Sahiwal</i>	99.49	99.94	99.93	100	Yes	Yes	Yes	Yes
<i>Gojra</i>	99.81	99.98	99.59	100	Yes	Yes	Yes	Yes
<i>Mandi Bahaudin</i>	97.58	100	100	100	Yes	Yes	Yes	Yes
<i>Shakargarh</i>	99.53	99.81	100	100	Yes	Yes	Yes	Yes
<i>Attock</i>	99.82	99.41	99.91	99.95	Yes	Yes	Yes	Yes
<i>Bannu</i>	99.09	99.67	100	100	Yes	Yes	Yes	Yes
<i>Haripur</i>	100	100	100	100	Yes	Yes	Yes	Yes

Kohat	99.97	99.91	100	99.99	Yes	Yes	Yes	Yes
Manshera	100	99.73	99.92	100	Yes	Yes	Yes	Yes
Peshawar	99.98	99.98	100	100	Yes	Yes	Yes	Yes
Dhadar	96.74	87.50	99.98	93.98	Yes	Yes	Yes	Yes
Quetta	99.99	99.90	100	100	Yes	Yes	Yes	Yes
Zhob	100	99.98	100	100	Yes	Yes	Yes	Yes
Ziarat	100	100	99.64	99.98	Yes	Yes	Yes	Yes
Dalbandin	100	100	100	99.99	Yes	Yes	Yes	Yes

Table 3.4: 3G Signal Strength Technology Locked Mode -100 dBm with 90% Confidence Level

MOBILE BROADBAND SERVICE

4.1. **DATA SESSIONS IN TECHNOLOGY AUTO DETECT MODE & LOCKED MODE.** A series of data tests including Capacity Tests, Data Transfer Tests, Web Browsing and Ping were carried out wherein Key Performance Indicators (KPIs) of Upload and Download User Data Throughput (i.e. Speed), Webpage Loading Time and Latency have been measured. In Fixed Duration Testing, a File of 10GB was downloaded and Uploaded for 3 minutes duration whereas in Fixed Size Testing, a File of 5MB and 2MB was completely downloaded and uploaded respectively. In order to measure Webpage Loading Time, different national webpages were checked and in case of Latency international and national host were pinged to measure Round Trip Time (RTT)/Latency. The 4G/LTE, 3G and 2G signal strength, Number of Tests, Upload and Download User Data Throughput, Webpage Loading Time and Latency detail is mentioned in **Table4.1: Data Tests Statistics.**

DESCRIPTION				JAZZ	TELENOR	UFONE	ZONG	
AUTO DETECT MODE	CAPACITY TEST	DOWNLOAD	ATTEMPTS	7411	8143	7835	7473	
			SPEED (Mbps)	24.86	7.322	11.18	21.98	
		UPLOAD	ATTEMPTS	7418	8150	7842	7480	
			SPEED (Mbps)	19.908	6.901	19.134	19.004	
	DATA TRANSFER TEST	DOWNLOAD	ATTEMPTS	6489	8123	7857	7345	
			SPEED (Mbps)	10.315	5.916	7.242	10.404	
		UPLOAD	ATTEMPTS	7464	8207	7897	7512	
			SPEED (Mbps)	8.306	6.315	8.761	9.654	
	BROWSING TEST	ATTEMPTS			37191	40905	39343	37482
		LOADING TIME (Seconds)			6.86	7.62	6.93	6.61
PING TEST	ATTEMPTS			14955	16471	15821	15054	
	LATENCY (msec)			318.39	249.77	266.3	241.57	
AVERAGE 4G SIGNAL STRENGTH (RSRP) dBm				-82	-84.1	-78.4	-79.8	
AVERAGE 3G SIGNAL STRENGTH (RSCP) dBm				-70.8	-72.52	-69.76	-71.46	
LOCKED MODE	4G	DATA TRANSFER TEST	DOWNLOAD	ATTEMPTS	4671	4699	4347	4600
				SPEED (Mbps)	18.78	4.873	9.272	19.504
			UPLOAD	ATTEMPTS	4662	4690	4399	4589
				SPEED (Mbps)	17.374	5.258	13.454	11.356
		PING TEST	ATTEMPTS			4704	4734	4440
	LATENCY (msec)			95.53	97.77	100.83	105.91	
	AVERAGE 4G SIGNAL STRENGTH (RSRP) dBm				-81.4	-84.3	-80	-80.8
	3G	DATA TRANSFER TEST	DOWNLOAD	ATTEMPTS	2973	4082	4308	4479
				SPEED (Mbps)	2.742	2.453	3.129	2.289
			UPLOAD	ATTEMPTS	2959	4074	4297	4469
SPEED (Mbps)				1.162	1.338	2.225	1.226	
PING TEST		ATTEMPTS			4599	4240	4509	4619
	LATENCY (msec)			479.54	722.39	515.09	297.36	
AVERAGE 3G SIGNAL STRENGTH (RSCP) dBm				-71.06	-70.52	-65.86	-67.16	

Table 4.1: Data Tests Statistics

4.2. **DOWNLOAD USER DATA THROUGHPUT.** As per Next Generation Mobile Service (NGMS) licenses, licensees are required to meet the threshold of minimum of 3Mbps of 4G/LTE & 512Kbps of 3G Download User Data Throughput. The results of Data Service QoS KPI i.e. Download User Data Throughput is shown in (i). **Table 4.2: Download User Data Throughput Technology Auto Detect Mode [Fixed Duration] \geq 3Mbps,** (ii). **Table 4.3: Download User Data Throughput Technology Auto Detect Mode [Fixed Size] \geq 3Mbps,** (iii). **Table 4.4: Download User Data Throughput IN 4G/LTE Technology Locked Mode [Fixed Duration] \geq 3Mbps & Table 4.5: Download User Data Throughput IN 3G Technology Locked Mode [Fixed Duration] \geq 512Kbps.**

DOWNLOAD USER DATA THROUGHPUT IN TECHNOLOGY AUTO DETECT MODE (FIXED DURATION)								
City	Download User Data Throughput [Mbps]				Operator Position			
	Jazz	Telenor	Ufone	ZonG	Jazz	Telenor	Ufone	ZonG
<i>Bhakkar</i>	22.44	6.49	8.73	29.82	Second	Fourth	Third	First
<i>Burewala</i>	17.79	8.32	15.83	11.30	First	Fourth	Second	Third
<i>Chakwal</i>	26.15	8.22	7.21	21.38	First	Third	Fourth	Second
<i>Faisalabad</i>	19.21	7.19	16.57	29.29	Second	Fourth	Third	First
<i>Jehlum</i>	31.41	10.36	14.32	20.31	First	Fourth	Third	Second
<i>Layyah</i>	16.82	5.48	9.89	7.80	First	Fourth	Second	Third
<i>Okara</i>	22.42	7.43	29.79	22.69	Third	Fourth	First	Second
<i>Sahiwal</i>	20.20	9.70	23.79	20.80	Third	Fourth	First	Second
<i>Gojra</i>	21.92	4.77	18.72	27.09	Second	Fourth	Third	First
<i>Mandi Bahaudin</i>	26.25	3.95	12.14	18.37	First	Fourth	Third	Second
<i>Shakargarh</i>	18.48	6.67	13.85	23.41	Second	Fourth	Third	First
<i>Attock</i>	29.03	6.85	15.62	20.07	First	Fourth	Third	Second
<i>Bannu</i>	30.04	6.10	5.80	25.01	First	Third	Fourth	Second
<i>Haripur</i>	23.58	7.09	7.76	14.44	First	Fourth	Third	Second
<i>Kohat</i>	24.90	5.22	4.23	29.85	Second	Third	Fourth	First
<i>Manshera</i>	25.46	2.90	16.52	11.75	First	Fourth	Second	Third
<i>Peshawar</i>	18.18	4.65	6.02	20.57	Second	Fourth	Third	First
<i>Dhadar</i>	49.02	16.80	6.85	45.02	First	Third	Fourth	Second
<i>Quetta</i>	22.63	5.60	5.05	16.41	First	Third	Fourth	Second
<i>Zhob</i>	22.85	5.84	12.29	13.87	First	Fourth	Third	Second
<i>Ziarat</i>	0.14	11.58	12.85	34.88	Fourth	Third	Second	First
<i>Dalbandin</i>	0.14	4.10	0.93	9.87	Fourth	Second	Third	First

Table4.2: Download User Data Throughput Technology Auto Detect Mode [Fixed Duration] \geq 3Mbps

DOWNLOAD USER DATA THROUGHPUT IN TECHNOLOGY AUTO DETECT MODE (FIXED SIZE)								
City	Download User Data Throughput [Mbps]				Operator Position			
	Jazz	Telenor	Ufone	ZonG	Jazz	Telenor	Ufone	ZonG
<i>Bhakkar</i>	11.86	5.65	6.89	14.01	Second	Fourth	Third	First
<i>Burewala</i>	11.71	6.66	7.03	7.58	First	Fourth	Third	Second
<i>Chakwal</i>	11.97	6.33	6.32	12.60	Second	Third	Fourth	First
<i>Jehlum</i>	14.02	7.45	8.38	12.75	First	Fourth	Third	Second
<i>Layyah</i>	10.40	4.79	7.19	7.09	First	Fourth	Second	Third
<i>Okara</i>	11.29	6.37	11.68	11.37	Third	Fourth	First	Second
<i>Sahiwal</i>	11.96	7.19	12.89	11.75	Second	Fourth	First	Third
<i>Gojra</i>	12.30	4.76	11.79	13.37	Second	Fourth	Third	First
<i>Mandi Bahaudin</i>	11.67	4.81	7.44	8.99	First	Fourth	Third	Second
<i>Shakargarh</i>	10.62	6.72	8.41	12.26	Second	Fourth	Third	First
<i>Attock</i>	11.41	5.80	10.59	12.33	Second	Fourth	Third	First
<i>Bannu</i>	13.60	5.71	5.66	13.30	First	Third	Fourth	Second

Haripur	11.59	6.79	6.44	9.69	First	Third	Fourth	Second
Kohat	10.93	6.16	5.21	15.02	Second	Third	Fourth	First
Manshera	12.61	4.19	10.66	9.10	First	Fourth	Second	Third
Peshawar	10.20	5.22	5.59	11.40	Second	Fourth	Third	First
Dhadar	16.32	10.08	6.07	16.29	First	Third	Fourth	Second
Quetta	12.42	5.89	4.59	9.47	First	Third	Fourth	Second
Zhob	7.84	6.49	8.76	9.16	Third	Fourth	Second	First
Ziarat	N/A	8.86	8.66	17.23	N/A	Second	Third	First
Dalbandin	N/A	6.21	2.22	6.32	N/A	Second	Third	First

Table4.3: Download User Data Throughput Technology Auto Detect Mode [Fixed Size] ≥ 3Mbps

DOWNLOAD USER DATA THROUGHPUT IN 4G/LTE TECHNOLOGY LOCKED MODE (FIXED DURATION)								
City	Download User Data Throughput [Mbps]				Operator Position			
	Jazz	Telenor	Ufone	ZonG	Jazz	Telenor	Ufone	ZonG
Bhakkar	19.55	6.20	6.52	23.08	Second	Fourth	Third	First
Burewala	21.76	6.53	21.72	7.83	First	Fourth	Second	Third
Chakwal	8.59	2.76	3.35	15.75	Second	Fourth	Third	First
Faisalabad	19.21	7.19	16.57	29.29	Second	Fourth	Third	First
Jhelum	18.05	2.90	3.64	12.41	First	Fourth	Third	Second
Layyah	14.83	3.88	7.68	4.91	First	Fourth	Second	Third
Okara	14.03	4.83	20.91	18.13	Third	Fourth	First	Second
Sahiwal	19.78	8.89	24.83	21.46	Third	Fourth	First	Second
Gojra	21.62	4.34	18.53	26.76	Second	Fourth	Third	First
Mandi Bahaudin	19.62	2.07	10.51	20.77	Second	Fourth	Third	First
Shakargarh	11.00	5.76	11.81	30.50	Third	Fourth	Second	First
Attock	16.03	1.22	6.27	13.43	First	Fourth	Third	Second
Bannu	23.54	4.32	4.19	26.40	Second	Third	Fourth	First
Haripur	16.15	3.50	6.49	11.13	First	Fourth	Third	Second
Kohat	19.84	3.29	2.72	26.40	Second	Third	Fourth	First
Manshera	16.03	2.00	14.99	9.37	First	Fourth	Second	Third
Peshawar	13.66	2.92	4.81	10.63	First	Fourth	Third	Second
Dhadar	47.60	16.72	4.22	37.20	First	Third	Fourth	Second
Quetta	20.13	4.24	1.95	8.37	First	Third	Fourth	Second
Zhob	17.78	3.18	13.40	13.17	First	Fourth	Second	Third
Ziarat	N/A	12.31	11.66	30.70	N/A	Second	Third	First
Dalbandin	N/A	3.19	0.44	4.16	N/A	Second	Third	First

Table 4.4: Download User Data Throughput 4G/LTE Technology Locked Mode [Fixed Duration] ≥ 3Mbps

DOWNLOAD USER DATA THROUGHPUT IN 3G TECHNOLOGY LOCKED MODE (FIXED DURATION)								
City	Download User Data Throughput [Kbps]				Operator Position			
	Jazz	Telenor	Ufone	ZonG	Jazz	Telenor	Ufone	ZonG
Bhakkar	5409.86	1114.67	2168.52	1849.82	First	Fourth	Second	Third
Burewala	626.13	4496.64	2957.37	994.96	Fourth	First	Second	Third
Chakwal	2710.21	3226.19	4215.46	2344.02	Third	Second	First	Fourth
Faisalabad	3098.16	3278.33	3277.26	3194.51	Fourth	First	Second	Third
Jhelum	3457.39	2577.66	3756.37	1892.60	Second	Third	First	Fourth
Layyah	2430.22	2367.67	1471.31	1592.70	First	Second	Fourth	Third
Okara	2710.79	1665.97	2559.52	1750.95	First	Fourth	Second	Third
Sahiwal	4894.15	3270.10	6395.07	2875.64	Second	Third	First	Fourth
Gojra	3072.96	2157.81	5832.43	1915.29	Second	Third	First	Fourth
Mandi Bahaudin	1992.80	1281.41	4172.04	2775.98	Third	Fourth	First	Second
Shakargarh	3438.79	5330.91	8591.99	4316.04	Fourth	Second	First	Third
Attock	2168.93	3025.31	4018.42	1603.73	Third	Second	First	Fourth
Bannu	2367.99	3430.43	2442.42	3221.06	Fourth	First	Third	Second
Haripur	2577.36	2448.06	2230.12	1904.53	First	Second	Third	Fourth
Kohat	2225.47	2241.71	2517.10	2877.08	Fourth	Third	Second	First

<i>Manshera</i>	1972.17	2244.36	5168.83	1398.76	Third	Second	First	Fourth
<i>Peshawar</i>	2503.25	2304.11	2702.06	1258.35	Second	Third	First	Fourth
<i>Dhadar</i>	6613.45	4781.36	1668.29	2940.34	First	Second	Fourth	Third
<i>Quetta</i>	4837.07	2842.49	2692.13	1883.94	First	Second	Third	Fourth
<i>Zhob</i>	N/A	1079.24	4366.31	2436.89	N/A	Third	First	Second
<i>Ziarat</i>	N/A	4415.86	2365.89	4720.32	N/A	Second	Third	First
<i>Dalbandin</i>	N/A	674.47	791.85	568.01	N/A	Second	First	Third

Table 4.5: Download User Data Throughput IN 3G Technology Locked Mode [Fixed Duration] \geq 512Kbps

4.3. **UPLOAD USER DATA THROUGHPUT.** As per Cellular Mobile Network Quality of Service (QoS) Regulations 2021, licensees are required to meet the threshold of minimum of 786Kbps of 4G/LTE & 128Kbps of 3G of Upload User Data Throughput. The results of Data Service QoS KPI i.e. Upload User Data Throughput is shown in (i). **Table 4.6: Upload User Data Throughput Technology Auto Detect Mode [Fixed Duration] \geq 768Kbps**, (ii). **Table 4.7: Upload User Data Throughput Technology Auto Detect Mode [Fixed Size] \geq 768Kbps**, (iii). **Table 4.8: Upload User Data Throughput in 4G/LTE Technology Locked Mode [Fixed Duration] \geq 768Kbps** & (iv). **Table 4.9: Upload User Data Throughput in 3G Technology Locked Mode [Fixed Duration] \geq 128Kbps.**

UPLOAD USER DATA THROUGHPUT IN TECHNOLOGY AUTO DETECT MODE (FIXED DURATION)								
City	Upload User Data Throughput [Kbps]				Operator Position			
	Jazz	Telenor	Ufone	ZonG	Jazz	Telenor	Ufone	ZonG
<i>Bhakkar</i>	27154.64	6810.02	20699.54	19503.05	First	Fourth	Second	Third
<i>Burewala</i>	21123.69	5727.35	15030.47	14515.04	First	Fourth	Second	Third
<i>Chakwal</i>	21286.07	8851.64	22333.24	26289.74	Third	Fourth	Second	First
<i>Faisalabad</i>	19082.47	5654.12	17917.06	9257.32	First	Fourth	Second	Third
<i>Jehlum</i>	24611.60	7519.00	19980.16	20709.90	First	Fourth	Third	Second
<i>Layyah</i>	21370.31	6756.00	11457.07	16873.17	First	Fourth	Third	Second
<i>Okara</i>	23326.71	7119.72	24827.98	19353.98	Second	Fourth	First	Third
<i>Sahiwal</i>	22318.24	5531.00	22106.59	17568.48	First	Fourth	Second	Third
<i>Gojra</i>	25660.28	4739.04	21634.21	16330.83	First	Fourth	Second	Third
<i>Mandi Bahaudin</i>	18840.96	4575.80	22493.28	13602.96	Second	Fourth	First	Third
<i>Shakargarh</i>	22890.16	7831.37	20244.46	16371.34	First	Fourth	Second	Third
<i>Attock</i>	22521.66	6255.65	23624.14	18055.07	Second	Fourth	First	Third
<i>Bannu</i>	17378.51	7719.28	18920.02	18028.89	Third	Fourth	First	Second
<i>Haripur</i>	23365.96	6788.24	20074.88	18588.64	First	Fourth	Second	Third
<i>Kohat</i>	21460.78	8710.61	16401.35	23180.78	Second	Fourth	Third	First
<i>Manshera</i>	24208.33	4730.66	21625.57	19977.68	First	Fourth	Second	Third
<i>Peshawar</i>	19462.99	6132.86	19303.43	20101.58	Second	Fourth	Third	First
<i>Dhadar</i>	27753.65	6378.55	9215.85	15379.66	First	Fourth	Third	Second
<i>Quetta</i>	24766.65	5340.08	15139.01	16877.14	First	Fourth	Third	Second
<i>Zhob</i>	20203.23	7009.39	23690.95	18612.13	Second	Fourth	First	Third
<i>Ziarat</i>	45.08	12479.06	16597.17	23266.72	Fourth	Third	Second	First
<i>Dalbandin</i>	48.14	3937.22	13285.50	9328.27	Fourth	Third	First	Second

Table 4.6: Upload User Data Throughput Technology Auto Detect Mode [Fixed Duration] \geq 768Kbps

UPLOAD USER DATA THROUGHPUT IN TECHNOLOGY AUTO DETECT MODE (FIXED SIZE)								
City	Upload User Data Throughput [Kbps]				Operator Position			
	Jazz	Telenor	Ufone	ZonG	Jazz	Telenor	Ufone	ZonG
<i>Bhakkar</i>	12710.20	10130.77	13764.32	15018.73	Third	Fourth	Second	First
<i>Burewala</i>	13240.78	10792.57	9582.99	15075.74	Second	Third	Fourth	First
<i>Chakwal</i>	7533.79	5606.26	8286.98	8719.09	Third	Fourth	Second	First
<i>Jehlum</i>	8313.87	6027.53	7699.19	8246.90	First	Fourth	Third	Second
<i>Layyah</i>	13631.32	11073.83	11388.71	16111.03	Second	Fourth	Third	First
<i>Okara</i>	6363.76	5568.45	8426.08	8397.54	Third	Fourth	First	Second
<i>Sahiwal</i>	7974.37	5093.17	7691.18	7949.13	First	Fourth	Third	Second

<i>Gojra</i>	6769.73	5008.54	8872.65	7248.63	Third	Fourth	First	Second
<i>Mandi Bahaudin</i>	6949.76	5120.12	7650.13	6628.47	Second	Fourth	First	Third
<i>Shakargarh</i>	7780.50	6186.48	7432.88	7689.94	First	Fourth	Third	Second
<i>Attock</i>	7520.41	5792.99	9973.70	8238.18	Third	Fourth	First	Second
<i>Bannu</i>	13651.37	11028.63	12717.67	14022.35	Second	Fourth	Third	First
<i>Haripur</i>	14869.93	10590.12	15515.17	15894.37	Third	Fourth	Second	First
<i>Kohat</i>	10318.87	11492.04	13399.97	16184.42	Fourth	Third	Second	First
<i>Manshera</i>	14881.72	9560.87	17690.54	16226.15	Third	Fourth	First	Second
<i>Peshawar</i>	13341.28	9823.83	15846.63	15201.05	Third	Fourth	First	Second
<i>Dhadar</i>	8132.79	5476.30	3783.05	8374.38	Second	Third	Fourth	First
<i>Quetta</i>	8484.27	4904.80	4903.31	8038.92	First	Third	Fourth	Second
<i>Zhob</i>	6358.06	5624.02	6676.11	7298.81	Third	Fourth	Second	First
<i>Ziarat</i>	N/A	7216.26	7586.97	8618.81	N/A	Third	Second	First
<i>Dalbandin</i>	N/A	4900.15	6868.51	5802.73	N/A	Third	First	Second

Table 4.7: Upload User Data Throughput Technology Auto Detect Mode [Fixed Size] \geq 768Kbps

UPLOAD USER DATA THROUGHPUT IN 4G TECHNOLOGY LOCKED MODE (FIXED DURATION)								
City	Upload User Data Throughput [Kbps]				Operator Position			
	Jazz	Telenor	Ufone	ZonG	Jazz	Telenor	Ufone	ZonG
<i>Bhakkar</i>	20361.57	6653.62	16978.13	10588.20	First	Fourth	Second	Third
<i>Burewala</i>	21467.19	5034.19	15641.43	13849.84	First	Fourth	Second	Third
<i>Chakwal</i>	19873.67	8377.74	19629.20	25355.13	Second	Fourth	Third	First
<i>Faisalabad</i>	19082.47	5654.12	17917.06	9257.32	First	Fourth	Second	Third
<i>Jehlum</i>	19743.11	4774.83	17595.73	17438.06	First	Fourth	Second	Third
<i>Layyah</i>	19495.66	5799.86	11651.94	8541.22	First	Fourth	Second	Third
<i>Okara</i>	18703.68	5410.58	21993.50	10362.83	Second	Fourth	First	Third
<i>Sahiwal</i>	22396.31	5754.55	18583.73	9408.17	First	Fourth	Second	Third
<i>Gojra</i>	21048.73	2916.21	17945.97	7849.90	First	Fourth	Second	Third
<i>Mandi Bahaudin</i>	15947.06	2413.87	19589.63	10588.07	Second	Fourth	First	Third
<i>Shakargarh</i>	18396.78	7322.79	16022.01	10280.57	First	Fourth	Second	Third
<i>Attock</i>	20136.16	5173.51	20783.91	12938.66	Second	Fourth	First	Third
<i>Bannu</i>	14529.84	5969.22	15148.20	12931.87	Second	Fourth	First	Third
<i>Haripur</i>	18354.48	5200.07	16373.51	16466.96	First	Fourth	Third	Second
<i>Kohat</i>	18351.28	7045.34	14134.30	17879.07	First	Fourth	Third	Second
<i>Manshera</i>	20841.58	5394.04	19761.82	18643.85	First	Fourth	Second	Third
<i>Peshawar</i>	16864.90	4597.15	15190.42	9015.80	First	Fourth	Second	Third
<i>Dhadar</i>	21020.53	6661.17	4109.55	14222.28	First	Third	Fourth	Second
<i>Quetta</i>	22140.08	4697.57	7439.94	13020.30	First	Fourth	Third	Second
<i>Zhob</i>	14515.08	5568.60	14246.05	15183.43	Second	Fourth	Third	First
<i>Ziarat</i>	N/A	10796.47	14149.38	21225.71	N/A	Third	Second	First
<i>Dalbandin</i>	N/A	2798.82	10130.13	5505.12	N/A	Third	First	Second

Table 4.8: Upload User Data Throughput Technology Locked Mode [Fixed Duration] \geq 768Kbps

UPLOAD USER DATA THROUGHPUT IN 3G TECHNOLOGY LOCKED MODE (FIXED DURATION)								
City	Upload User Data Throughput [Kbps]				Operator Position			
	Jazz	Telenor	Ufone	ZonG	Jazz	Telenor	Ufone	ZonG
<i>Bhakkar</i>	1713.90	1276.30	2143.19	952.77	Second	Third	First	Fourth
<i>Burewala</i>	1108.04	1403.07	1704.74	609.35	Third	Second	First	Fourth
<i>Chakwal</i>	1088.47	1484.21	2936.98	1103.62	Fourth	Second	First	Third
<i>Faisalabad</i>	1152.01	1436.45	2236.43	777.98	Third	Second	First	Fourth
<i>Jehlum</i>	839.57	1206.41	2378.42	818.01	Third	Second	First	Fourth
<i>Layyah</i>	1676.48	1809.73	1515.11	943.95	Second	First	Third	Fourth
<i>Okara</i>	787.97	1241.28	1795.73	630.02	Third	Second	First	Fourth
<i>Sahiwal</i>	959.03	1001.25	2827.15	771.64	Third	Second	First	Fourth
<i>Gojra</i>	1202.14	958.43	3479.30	909.25	Second	Third	First	Fourth
<i>Mandi Bahaudin</i>	843.20	867.57	2548.28	767.60	Third	Second	First	Fourth
<i>Shakargarh</i>	1195.35	1461.64	10711.32	748.78	Third	Second	First	Fourth

<i>Attock</i>	1326.95	1326.70	2546.60	363.04	Second	Third	First	Fourth
<i>Bannu</i>	1191.51	1635.28	1959.06	1977.78	Fourth	Third	Second	First
<i>Haripur</i>	1055.62	1450.76	2489.41	902.81	Third	Second	First	Fourth
<i>Kohat</i>	1008.23	1542.06	2825.59	2030.13	Fourth	Third	First	Second
<i>Manshera</i>	1629.95	1253.43	2925.10	433.74	Second	Third	First	Fourth
<i>Peshawar</i>	1090.25	1333.97	2312.12	1714.95	Fourth	Third	First	Second
<i>Dhadar</i>	1661.07	1967.60	2084.89	1831.97	Fourth	Second	First	Third
<i>Quetta</i>	1480.37	1615.83	2267.56	1310.20	Third	Second	First	Fourth
<i>Zhob</i>	N/A	851.77	2015.11	1388.71	N/A	Third	First	Second
<i>Ziarat</i>	N/A	2424.54	1667.77	2982.47	N/A	Second	Third	First
<i>Dalbandin</i>	N/A	564.32	1732.99	768.35	N/A	Third	First	Second

Table 4.9: Upload User Data Throughput in 3G Technology Locked Mode [Fixed Duration] \geq 128Kbps

4.4. **WEBPAGE LOADING TIME.** As per Cellular Mobile Network Quality of Service (QoS) Regulations 2021, licensees are required to meet Webpage Loading Time threshold of 5 Seconds. The results of Webpage Loading Time is shown in **Table 4.10: Webpage Loading Time < 5 Seconds.**

WEBPAGE LOADING TIME IN TECHNOLOGY AUTO DETECT MODE IN CITIES								
City	Webpage Loading Time [seconds]				Compliant (Yes/No)			
	Jazz	Telenor	Ufone	ZonG	Jazz	Telenor	Ufone	ZonG
<i>Bhakkar</i>	7.52	7.58	7.63	6.37	No	No	No	No
<i>Burewala</i>	7.55	7.56	6.24	7.17	No	No	No	No
<i>Chakwal</i>	6.15	6.90	6.22	5.48	No	No	No	No
<i>Jehlum</i>	5.49	6.25	6.32	5.60	No	No	No	No
<i>Layyah</i>	7.54	8.25	7.58	7.52	No	No	No	No
<i>Okara</i>	6.19	6.76	6.02	5.77	No	No	No	No
<i>Sahiwal</i>	6.63	6.92	5.64	5.82	No	No	No	No
<i>Gojra</i>	6.52	7.66	5.62	5.80	No	No	No	No
<i>Mandi Bahaudin</i>	6.08	7.31	6.62	5.72	No	No	No	No
<i>Shakargarh</i>	6.08	6.59	6.74	6.15	No	No	No	No
<i>Attock</i>	5.55	6.85	5.58	5.55	No	No	No	No
<i>Bannu</i>	6.53	7.78	7.72	6.00	No	No	No	No
<i>Haripur</i>	6.26	7.28	6.80	6.36	No	No	No	No
<i>Kohat</i>	6.56	7.76	7.27	6.10	No	No	No	No
<i>Manshera</i>	6.39	8.16	6.38	7.23	No	No	No	No
<i>Peshawar</i>	7.31	8.04	7.23	6.76	No	No	No	No
<i>Dhadar</i>	5.30	5.89	7.04	5.29	No	No	No	No
<i>Quetta</i>	5.84	7.49	6.85	6.48	No	No	No	No
<i>Zhob</i>	7.41	6.84	6.58	6.59	No	No	No	No
<i>Ziarat</i>	N/A	6.32	6.16	5.34	N/A	No	No	No
<i>Dalbandin</i>	N/A	7.43	7.04	8.15	N/A	No	No	No

Table 4.10: Webpage Loading Time < 5 Seconds

4.5. **LATENCY.** As per Cellular Mobile Network Quality of Service (QoS) Regulations 2021, licensees are required to meet threshold of 75 milliseconds of 4G/LTE Technology & 150 milliseconds of 3G Technology of Latency. The results of QoS KPI Latency is shown in (i). **Table 4.11: Latency in Technology Auto Detect Mode < 75 milliseconds,** (ii). **Table 4.12: Latency in 4G/LTE Technology Locked Mode < 75 milliseconds & (iii) Table 4.13: Latency in 3G Technology Locked Mode < 150 milliseconds.**

LATENCY IN TECHNOLOGY AUTO DETECT MODE								
City	Latency [milliseconds]				Compliant (Yes/No)			
	Jazz	Telenor	Ufone	ZonG	Jazz	Telenor	Ufone	ZonG
<i>Bhakkar</i>	230	235	256	219	No	No	No	No
<i>Burewala</i>	219	318	411	271	No	No	No	No
<i>Chakwal</i>	231	266	227	211	No	No	No	No

<i>Faisalabad</i>	111	83	84	68	No	No	No	Yes
<i>Jehlum</i>	226	255	280	213	No	No	No	No
<i>Layyah</i>	233	243	342	241	No	No	No	No
<i>Okara</i>	262	226	236	216	No	No	No	No
<i>Sahiwal</i>	236	274	229	211	No	No	No	No
<i>Gojra</i>	222	267	222	217	No	No	No	No
<i>Mandi Bahaudin</i>	255	283	239	228	No	No	No	No
<i>Shakargarh</i>	237	222	233	223	No	No	No	No
<i>Attock</i>	281	230	207	214	No	No	No	No
<i>Bannu</i>	247	243	291	219	No	No	No	No
<i>Haripur</i>	237	257	243	224	No	No	No	No
<i>Kohat</i>	292	242	254	219	No	No	No	No
<i>Manshera</i>	250	240	225	222	No	No	No	No
<i>Peshawar</i>	280	252	237	253	No	No	No	No
<i>Dhadar</i>	221	232	426	220	No	No	No	No
<i>Quetta</i>	230	253	433	264	No	No	No	No
<i>Zhob</i>	271	250	241	266	No	No	No	No
<i>Ziarat</i>	1063	227	233	218	No	No	No	No
<i>Dalbandin</i>	2174	262	229	483	No	No	No	No

Table 4.11: Latency in Technology Auto Detect Mode < 75 milliseconds

LATENCY IN 4G/LTE TECHNOLOGY LOCKED MODE								
City	Latency [milliseconds]				Compliant (Yes/No)			
	Jazz	Telenor	Ufone	ZonG	Jazz	Telenor	Ufone	ZonG
<i>Bhakkar</i>	85	90	114	88	No	No	No	No
<i>Burewala</i>	112	92	59	75	No	No	Yes	No
<i>Chakwal</i>	85	109	77	80	No	No	No	No
<i>Faisalabad</i>	111	83	84	68	No	No	No	Yes
<i>Jehlum</i>	77	93	89	78	No	No	No	No
<i>Layyah</i>	73	95	90	76	Yes	No	No	No
<i>Okara</i>	91	84	91	63	No	No	No	Yes
<i>Sahiwal</i>	126	83	87	68	No	No	No	Yes
<i>Gojra</i>	99	90	77	70	No	No	No	Yes
<i>Mandi Bahaudin</i>	102	99	104	77	No	No	No	No
<i>Shakargarh</i>	85	76	89	83	No	No	No	No
<i>Attock</i>	96	83	73	131	No	No	Yes	No
<i>Bannu</i>	107	109	147	126	No	No	No	No
<i>Haripur</i>	104	100	94	114	No	No	No	No
<i>Kohat</i>	90	108	121	162	No	No	No	No
<i>Manshera</i>	98	107	102	115	No	No	No	No
<i>Peshawar</i>	125	115	104	185	No	No	No	No
<i>Dhadar</i>	71	101	134	76	Yes	No	No	No
<i>Quetta</i>	86	118	220	109	No	No	No	No
<i>Zhob</i>	75	114	82	105	No	No	No	No
<i>Ziarat</i>	N/A	81	80	73	N/A	No	No	Yes
<i>Dalbandin</i>	N/A	115	86	241	N/A	No	No	No

Table 4.12: Latency in 4G/LTE Technology Locked Mode < 75 milliseconds

LATENCY IN 3G TECHNOLOGY LOCKED MODE								
City	Latency [milliseconds]				Compliant (Yes/No)			
	Jazz	Telenor	Ufone	ZonG	Jazz	Telenor	Ufone	ZonG
<i>Bhakkar</i>	183	971	539	173	No	No	No	No
<i>Burewala</i>	369	956	501	143	No	No	No	Yes
<i>Chakwal</i>	575	632	549	142	No	No	No	Yes
<i>Faisalabad</i>	417	668	449	172	No	No	No	No
<i>Jehlum</i>	553	615	557	191	No	No	No	No
<i>Layyah</i>	223	1036	670	133	No	No	No	Yes

Okara	559	369	451	125	No	No	No	Yes
Sahiwal	639	620	441	114	No	No	No	Yes
Gojra	247	675	434	158	No	No	No	No
Mandi Bahaudin	532	312	561	108	No	No	No	Yes
Shakargarh	516	618	222	94	No	No	No	Yes
Attock	557	612	480	411	No	No	No	No
Bannu	633	681	579	314	No	No	No	No
Haripur	561	657	604	901	No	No	No	No
Kohat	574	523	558	387	No	No	No	No
Manshera	579	601	585	950	No	No	No	No
Peshawar	639	576	562	399	No	No	No	No
Dhadar	330	1039	527	376	No	No	No	No
Quetta	366	921	548	422	No	No	No	No
Zhob	N/A	1168	480	389	N/A	No	No	No
Ziarat	N/A	979	600	423	N/A	No	No	No
Dalbandin	N/A	1070	622	614	N/A	No	No	No

Table 4.13: Latency in 3G Technology Locked Mode < 150 milliseconds

4.6. During the survey, the deployed technologies by Cellular Mobile Operators (CMOs), Success Rate of http Transfer Download Tests and Resource Block Utilization have been recorded. The details can be seen in attached graphs.

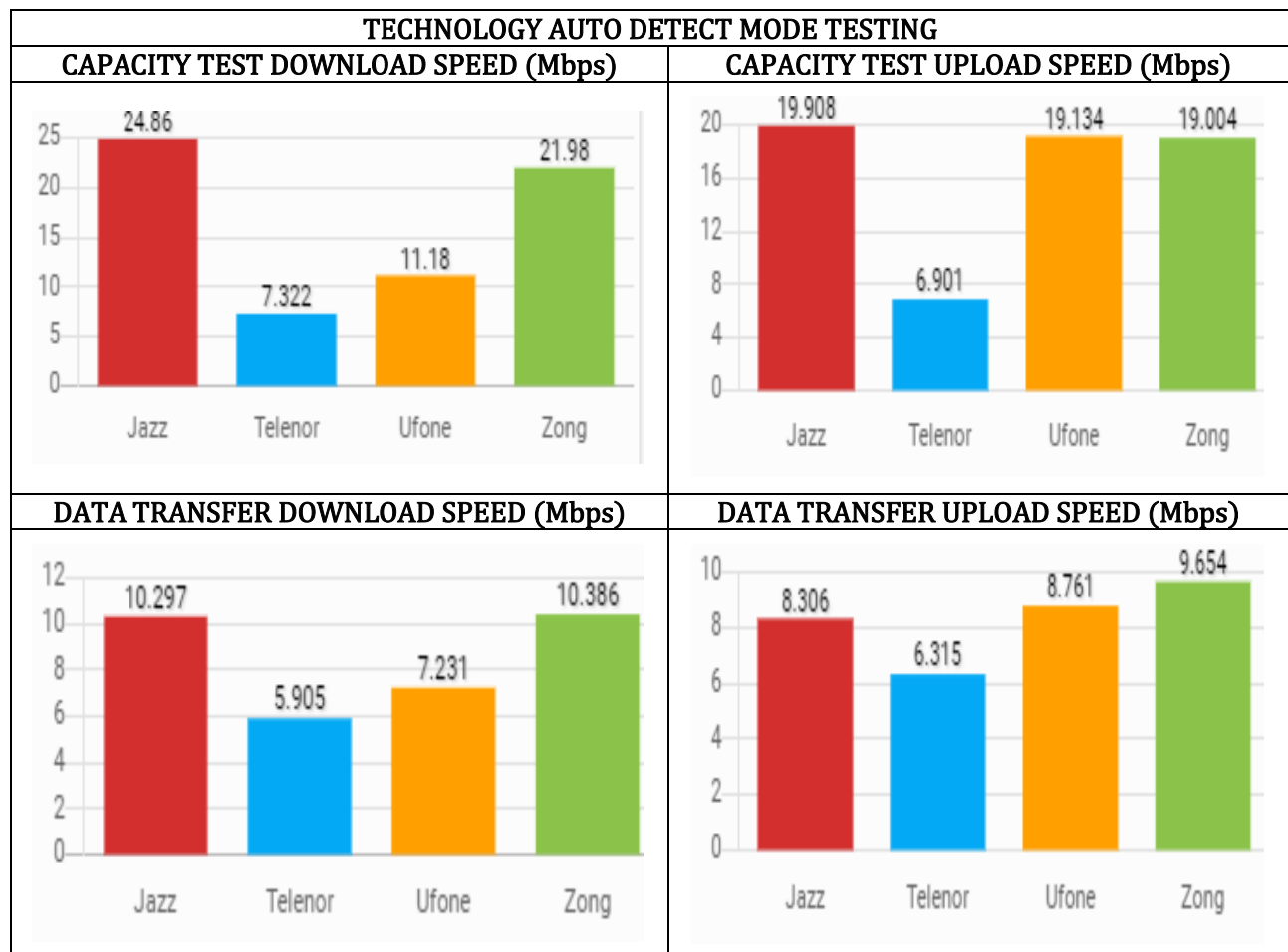

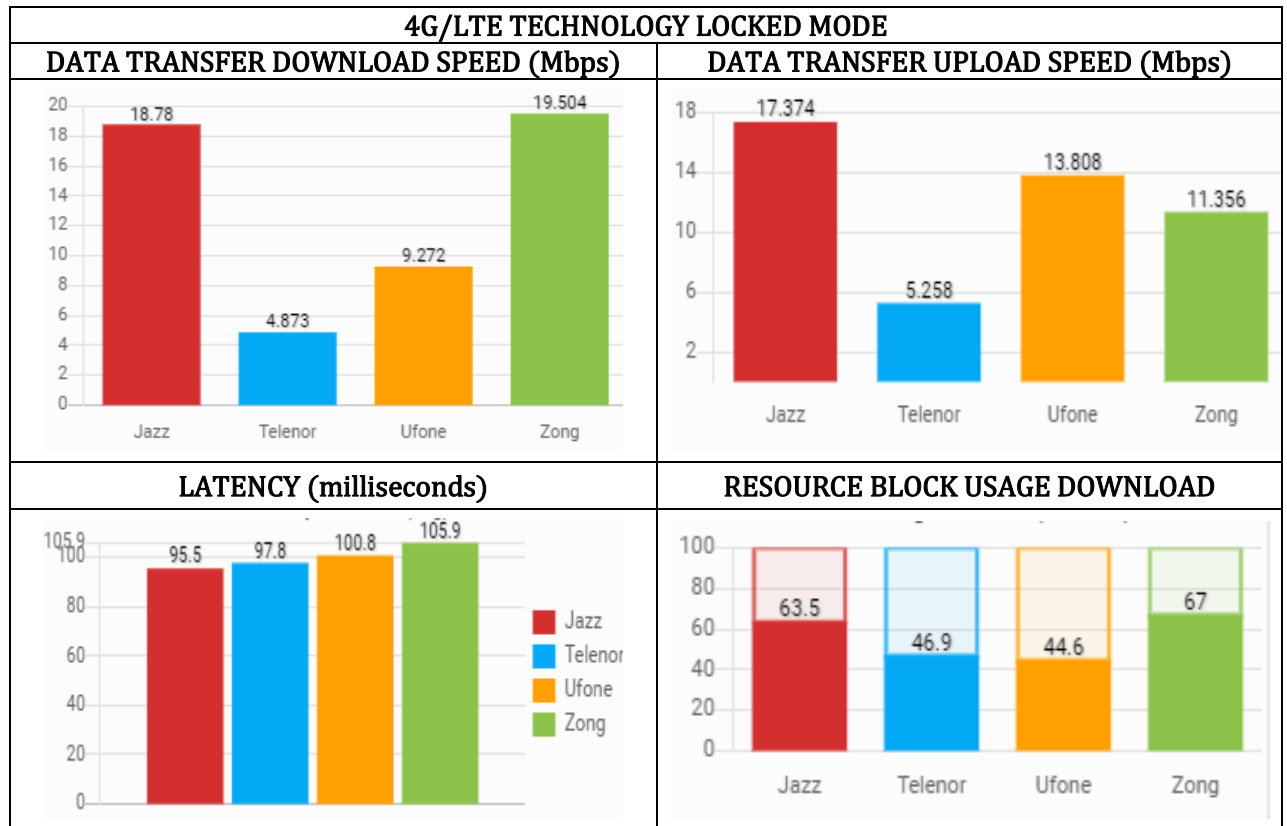
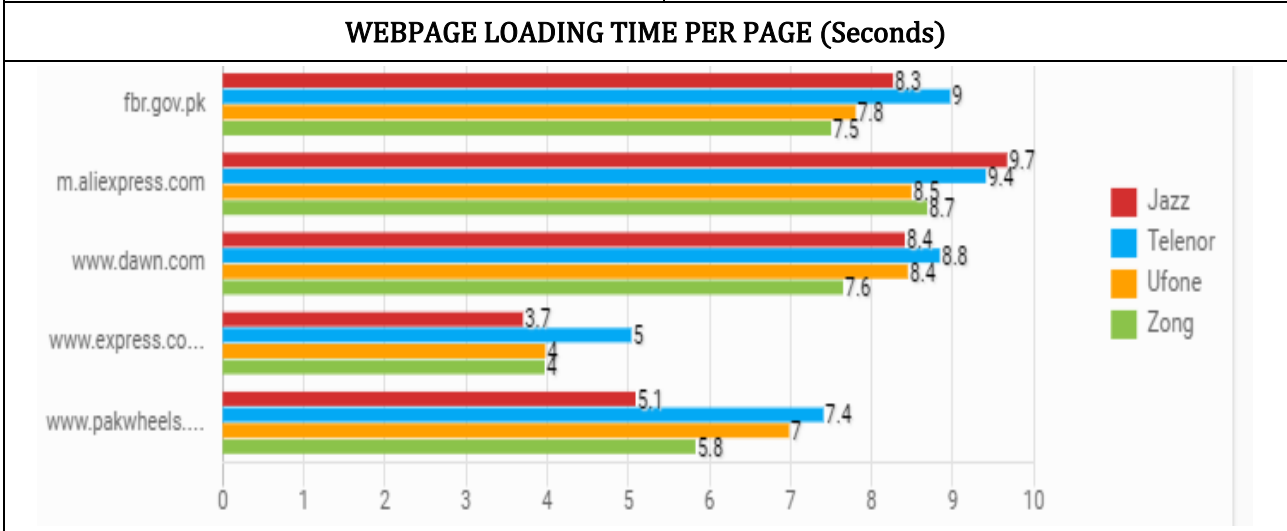
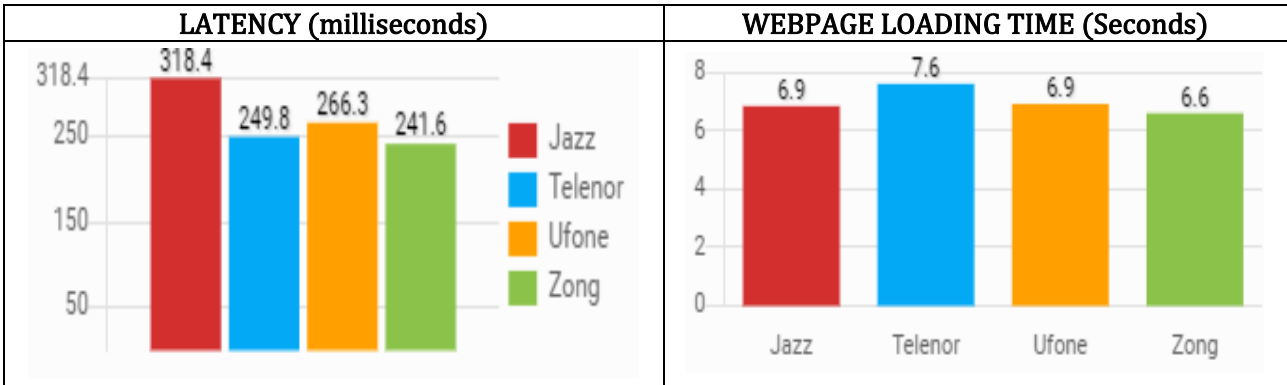

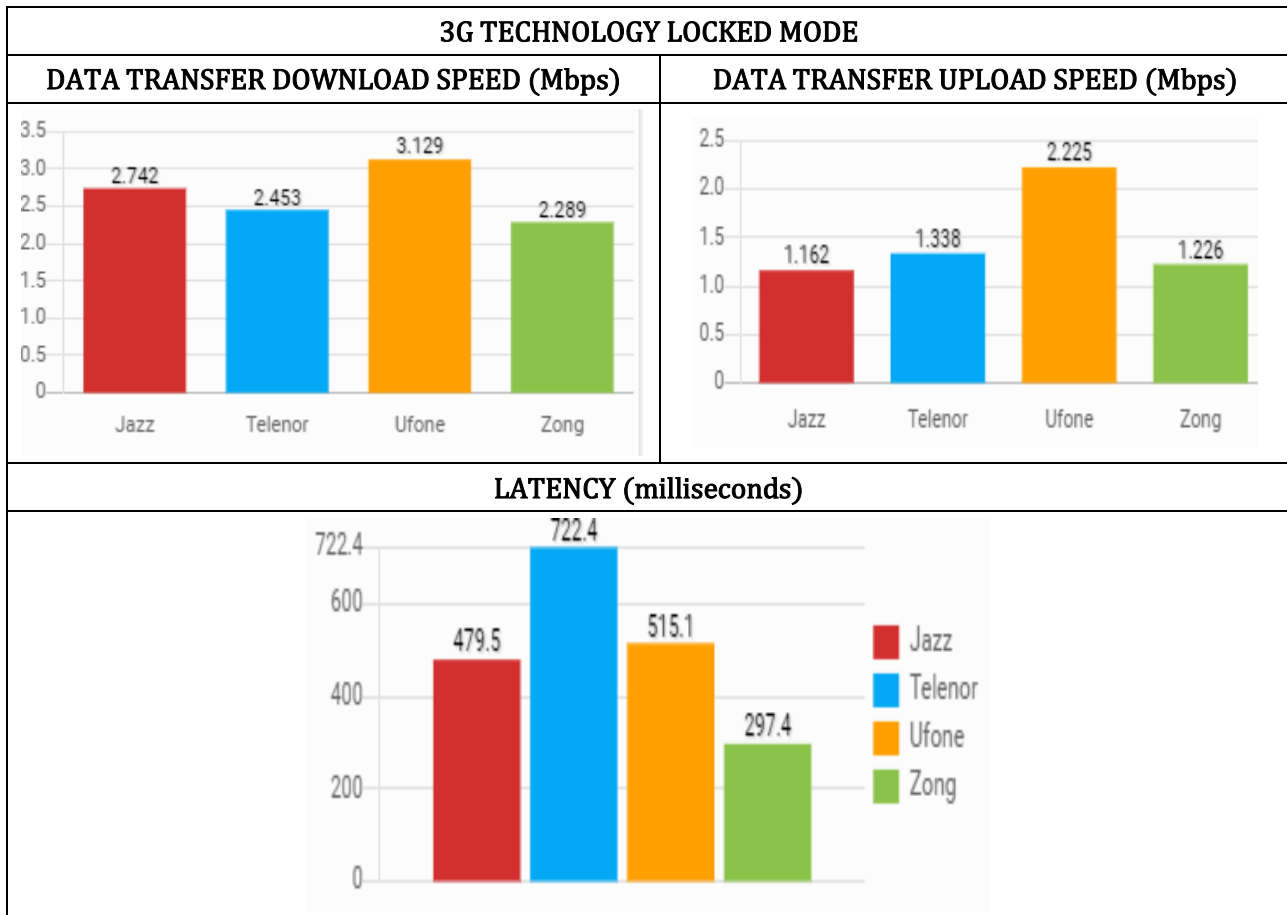

VOICE SERVICE

5.1. A total of 27,709 Call attempts were made and out of which 689 were failed attempts. In 27,020 successful call attempts, 241 calls dropped prior to completion of two minutes duration, whereas, 26,779 calls remained connected for the complete duration of two minutes. The company wise call statistics is shown in Table 5.1: Call Statistics.

DESCRIPTION	JAZZ	TELENOR	UFONE	ZONG
<i>TOTAL CALLS ATTEMPTS</i>	6576	7082	7027	7024
<i>FAILED CALLS ATTEMPTS</i>	196	309	77	107
<i>ESTABLISHED CALLS ATTEMPTS</i>	6380	6773	6950	6917
<i>DROPPED CALLS ATTEMPTS</i>	38	60	94	49
<i>COMPLETED CALLS ATTEMPTS</i>	6342	6713	6856	6868
<i>CALL SETUP SUCCESS RATE (%)</i>	97.02	95.64	98.9	98.48
<i>CALL SETUP TIME (Sec)</i>	8.64	9.74	6.73	6.93
<i>CALL COMPLETION RATE (%)</i>	99.31	96.94	98.53	98.35
<i>ISHO SUCCESS RATE (%)</i>	97.19	100	99.09	-
<i>RAB SETUP SUCCESS RATE (%)</i>	100	99.99	99.95	99.97
<i>MEAN OPINION SCORE</i>	3.51	3.14	3.33	3.34
<i>MEAN OPINION SCORE EXCESS RATIO - MOS <1.6 (%)</i>	4.54	1.32	1.8	1.4
<i>TOTAL SPEECH TEST</i>	61736	67539	69216	69164

Table5.1: Call Statistics

5.2. The overall Call Setup Success Rate and Call Retainability along with Mean Opinion Score (MOS), the percentage of mute calls and MOS with respect to Voice CODEC is shown as under:

TECHNOLOGY WISE DISTRIBUTION OF CALLS – A PARTY

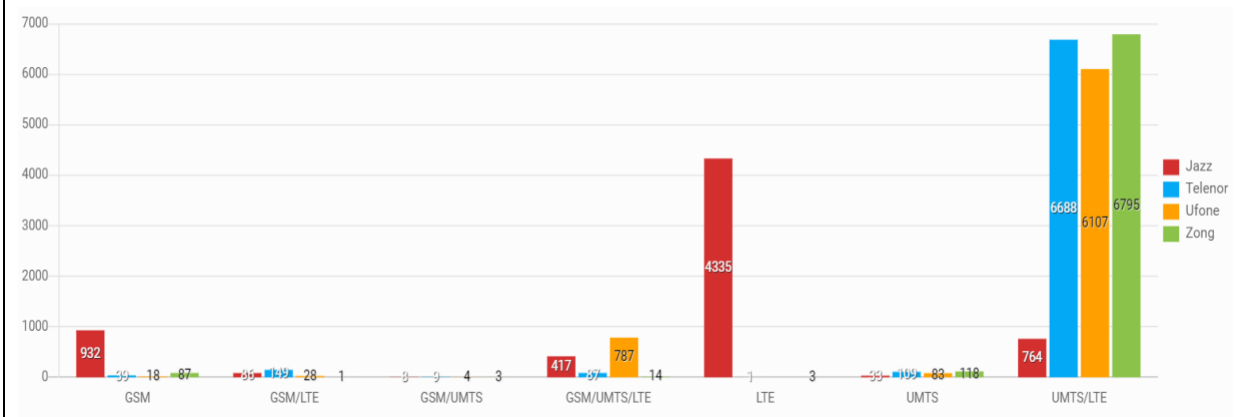

TECHNOLOGY WISE DISTRIBUTION OF CALLS – B PARTY

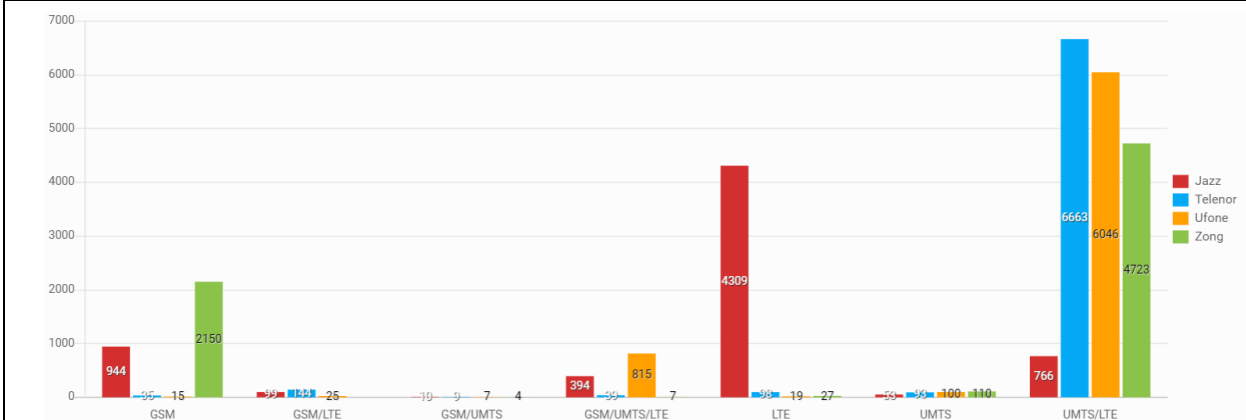

CALL SETUP SUCCESS RATE

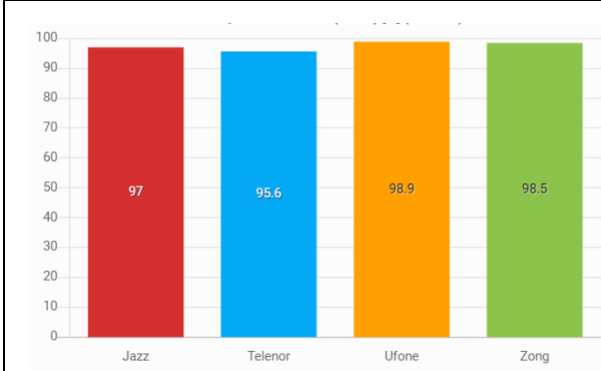

CALL RETAINABILITY

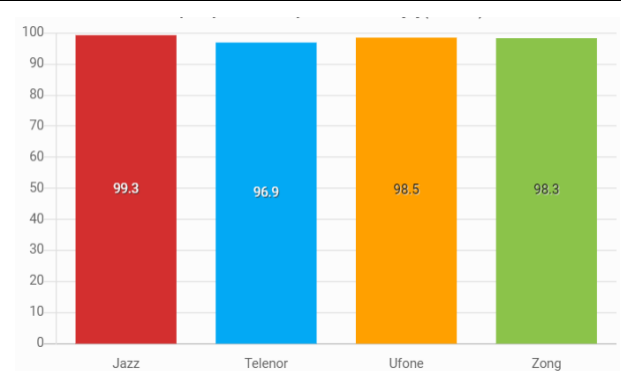

MEAN OPINION SCORE - AVERAGE

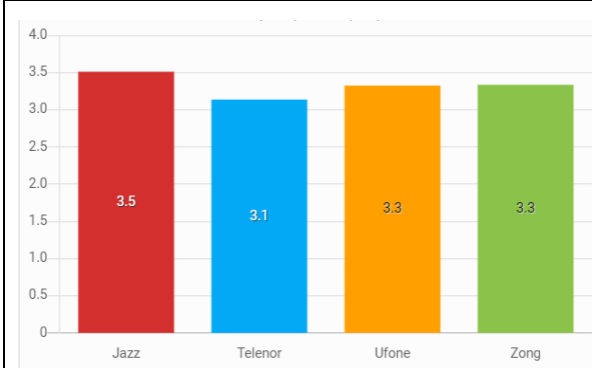

MEAN OPINION SCORE < 1.6 (PERCENTAGE)

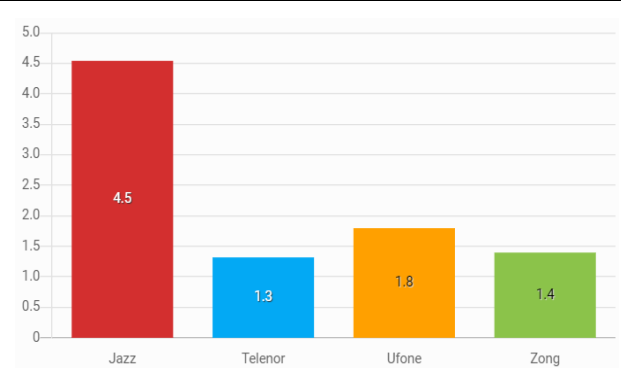

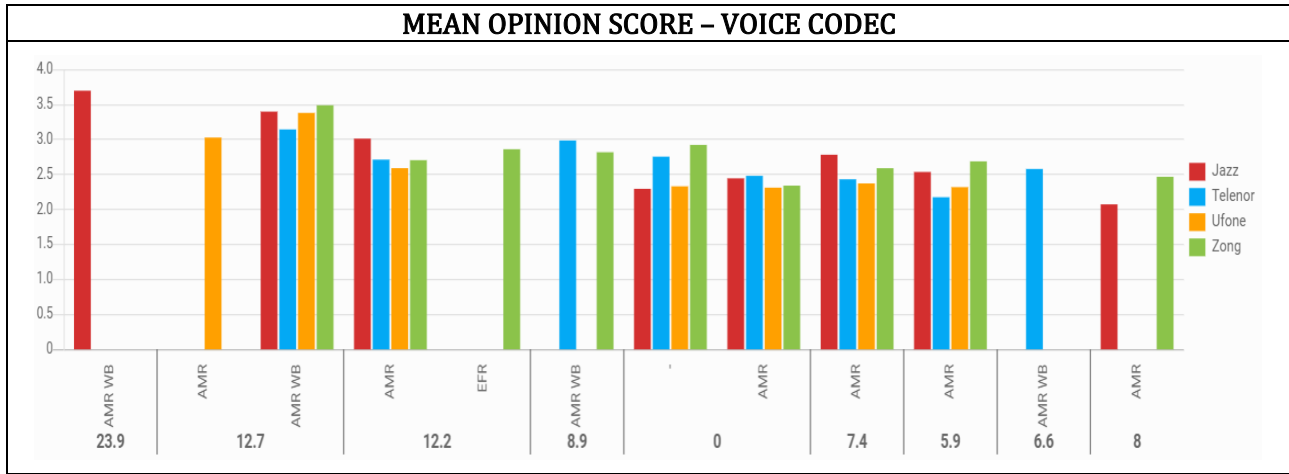

5.3. The 7 x QoS KPIs (i.e. Network Accessibility, Call Setup Success Rate, Call Setup Time, Call Completion Rate, Mean Opinion Score, Inter System Handover Success Rate & RAB Setup Success Rate) have been measured while testing voice services in **22 x surveyed cities** of Pakistan. The compliance level of threshold values of voice QoS KPIs is shown in each **Table 5.1: Voice QoS KPIs Compliance Level** and **Table 5.2: Voice QoS KPIs Compliance Level**.

<i>CMO</i>	KPIs	Threshold	Bhakkar	Burewala	Chakwal	Faisalabad	Jhelum	Layyah	Okara	Sahiwal	Dhadar	Quetta	Zhob
<i>Jazz</i>	NA	≥ 99%	Yes	Yes	Yes	Yes	Yes	Yes	Yes	Yes	No	Yes	No
	CSSR	≥ 98%	Yes	Yes	Yes	Yes	No	Yes	Yes	Yes	No	Yes	No
	CCT	≤ 7.5 sec	Yes	Yes	Yes	No	Yes	Yes	Yes	Yes	No	Yes	No
	CCR	> 98%	Yes	Yes	Yes	Yes	Yes	Yes	Yes	Yes	Yes	Yes	Yes
	MOS	≥ 3	Yes	Yes	Yes	Yes	Yes	Yes	Yes	Yes	Yes	Yes	No
	ISHO	≥ 98%	N/A	Yes	Yes	N/A	N/A	N/A	Yes	Yes	Yes	Yes	Yes
	RSSR	> 98%	N/a	Yes	No	Yes	N/A	N/A	Yes	Yes	Yes	No	Yes
<i>Telenor</i>	NA	≥ 99%	Yes	Yes	Yes	Yes	Yes	Yes	Yes	Yes	No	Yes	Yes
	CSSR	≥ 98%	Yes	No	No	No	Yes	Yes	Yes	No	No	No	Yes
	CCT	≤ 7.5 sec	Yes	Yes	Yes	Yes	Yes	Yes	Yes	Yes	Yes	Yes	Yes
	CCR	> 98%	Yes	Yes	Yes	Yes	Yes	Yes	Yes	Yes	Yes	Yes	Yes
	MOS	≥ 3	Yes	Yes	Yes	Yes	No	Yes	Yes	Yes	Yes	No	No
	ISHO	≥ 98%	N/A	N/A	N/A	N/A	N/A	N/A	N/A	N/A	Yes	Yes	Yes
	RSSR	> 98%	Yes	Yes	Yes	Yes	Yes	Yes	Yes	Yes	Yes	Yes	Yes
<i>Ufone</i>	NA	≥ 99%	Yes	Yes	Yes	Yes	Yes	Yes	Yes	Yes	Yes	Yes	Yes
	CSSR	≥ 98%	Yes	Yes	Yes	No	Yes	No	Yes	Yes	Yes	Yes	Yes
	CCT	≤ 7.5 sec	Yes	Yes	Yes	Yes	Yes	Yes	Yes	Yes	Yes	Yes	Yes
	CCR	> 98%	Yes	Yes	Yes	Yes	Yes	Yes	Yes	Yes	No	Yes	No
	MOS	≥ 3	No	Yes	Yes	Yes	Yes	No	Yes	Yes	Yes	Yes	Yes
	ISHO	≥ 98%	Yes	No	Yes	Yes	Yes	Yes	Yes	Yes	Yes	Yes	Yes
	RSSR	> 98%	Yes	Yes	Yes	Yes	Yes	Yes	Yes	Yes	Yes	Yes	Yes
<i>ZonG</i>	NA	≥ 99%	Yes	Yes	Yes	Yes	Yes	Yes	Yes	Yes	No	Yes	Yes
	CSSR	≥ 98%	Yes	Yes	Yes	No	Yes	Yes	Yes	Yes	No	No	Yes
	CCT	≤ 7.5 sec	Yes	Yes	Yes	Yes	Yes	Yes	Yes	Yes	Yes	Yes	Yes
	CCR	> 98%	Yes	Yes	Yes	No	Yes	Yes	Yes	Yes	Yes	Yes	Yes
	MOS	≥ 3	Yes	Yes	Yes	Yes	Yes	Yes	Yes	Yes	N/A	N/A	N/A
	RSSR	> 98%	Yes	Yes	Yes	Yes	Yes	Yes	Yes	Yes	Yes	No	Yes

* Note Voice QoS KPIs: Network Accessibility (NA) > 99%, Service Accessibility (SA) > 98%, Call Connection Time (CCT) ≤ 7.5 Seconds, Call Completion Ratio (CCR) ≥ 98%, Mean Opinion Score (MOS) > 3, Inter System Hand Over (ISHO) > 98% & RAB Setup Success Rate (RSSR) > 98%

Table 5.1: Voice QoS KPIs Compliance Level

<i>CMO</i>	KPIs	Threshold	Ziarat	Gojra	Mandi Bahaudin	Attock	Bannu	Shakargarh	Dalbadin	Haripur	Kohat	Manshera	Peshawar
<i>Jazz</i>	NA	≥ 99%	Yes	Yes	Yes	Yes	Yes	Yes	Yes	Yes	Yes	Yes	Yes
	CSSR	≥ 98%	No	Yes	Yes	Yes	No	Yes	No	No	Yes	No	No
	CCT	≤ 7.5 sec	No	N/A	Yes	Yes	Yes	Yes	No	Yes	Yes	Yes	Yes
	CCR	> 98%	Yes	Yes	No	No	Yes	Yes	Yes	Yes	Yes	Yes	Yes
	MOS	≥ 3	N/a	N/a	N/a	Yes	Yes	Yes	No	Yes	Yes	Yes	Yes
	ISHO	≥ 98%	Yes	Yes	Yes	Yes	No	N/a	N/a	Yes	No	Yes	Yes
	RSSR	> 98%	N/a	Yes	Yes	Yes	Yes	Yes	N/a	N/a	Yes	Yes	Yes
<i>Telenor</i>	NA	≥ 99%	Yes	Yes	Yes	Yes	Yes	Yes	Yes	Yes	Yes	Yes	Yes
	CSSR	≥ 98%	Yes	Yes	No	No	No	Yes	No	No	No	No	No
	CCT	≤ 7.5 sec	Yes	Yes	No	Yes	Yes	Yes	Yes	Yes	Yes	Yes	Yes
	CCR	> 98%	Yes	Yes	Yes	Yes	Yes	Yes	Yes	Yes	Yes	Yes	No
	MOS	≥ 3	Yes	Yes	Yes	Yes	Yes	Yes	No	Yes	Yes	Yes	Yes
	ISHO	≥ 98%	N/A	N/A	N/A	N/A	N/A	N/A	N/A	Yes	N/A	N/A	N/A
	RSSR	> 98%	Yes	Yes	Yes	Yes	Yes	Yes	Yes	Yes	Yes	Yes	Yes
<i>Ufone</i>	NA	≥ 99%	Yes	Yes	Yes	Yes	Yes	Yes	Yes	Yes	Yes	Yes	Yes
	CSSR	≥ 98%	Yes	Yes	No	Yes	Yes	No	Yes	Yes	Yes	Yes	No
	CCT	≤ 7.5 sec	Yes	Yes	Yes	Yes	Yes	Yes	Yes	Yes	Yes	Yes	Yes
	CCR	> 98%	Yes	Yes	Yes	Yes	No	Yes	Yes	Yes	Yes	No	Yes
	MOS	≥ 3	Yes	Yes	Yes	Yes	Yes	No	Yes	Yes	Yes	Yes	Yes
	ISHO	≥ 98%	Yes	Yes	Yes	Yes	No	Yes	Yes	No	Yes	No	No
	RSSR	> 98%	Yes	Yes	Yes	Yes	Yes	Yes	Yes	Yes	Yes	Yes	Yes
<i>Zong</i>	NA	≥ 99%	No	Yes	Yes	Yes	Yes	Yes	Yes	Yes	Yes	Yes	Yes
	CSSR	≥ 98%	No	Yes	Yes	Yes	Yes	Yes	No	No	Yes	Yes	No
	CCT	≤ 7.5 sec	No	Yes	Yes	Yes	Yes	Yes	Yes	Yes	Yes	Yes	Yes
	CCR	> 98%	Yes	Yes	Yes	Yes	Yes	Yes	Yes	No	Yes	Yes	Yes
	MOS	≥ 3	N/A	Yes	Yes	Yes	Yes	Yes	N/A	Yes	Yes	Yes	Yes
	RSSR	> 98%	Yes	Yes	Yes	Yes	Yes	Yes	Yes	Yes	Yes	Yes	Yes

* Note Voice QoS KPIs: Network Accessibility (NA) > 99%, Service Accessibility (SA) > 98%, Call Connection Time (CCT) ≤ 7.5 Seconds, Call Completion Ratio (CCR) ≥ 98%, Mean Opinion Score (MOS) > 3, Inter System Hand Over (ISHO) > 98% & RAB Setup Success Rate (RSSR) > 98%

Table 5.2: Voice QoS KPIs Compliance Level

SMS SERVICE

6.1. A total of **33,416 SMS sending attempts** were conducted, out of which **33,019 SMS** were **successfully transmitted** by A-Party while **32,431 SMS** were **successfully received** at B-Party. The company wise SMS Statistics are shown in **Table 6.1: SMS Statistics**

DESCRIPTION	JAZZ	TELENOR	UFONE	ZONG
<i>SMS SEND REQUEST</i>	8093	8324	8431	8568
<i>SMS SUCCESSFULLY TRANSMITTED</i>	7957	8208	8382	8472
<i>SMS SUCCESSFULLY RECEIVED</i>	7829	7962	8369	8271
<i>SMS RECEIVE SUCCESS RATE (%)</i>	96.74	95.65	99.26	96.53
<i>END-TO-END DELIVERY TIME (Sec)</i>	6.19	8.24	3.4	4.11

Table 6.1: SMS Statistics

6.2. The SMS Send Request & Successful Reception by Technology, Average Success Rate & End to End Delivery Time and Delivery Duration by Technology are shown in the graphs.



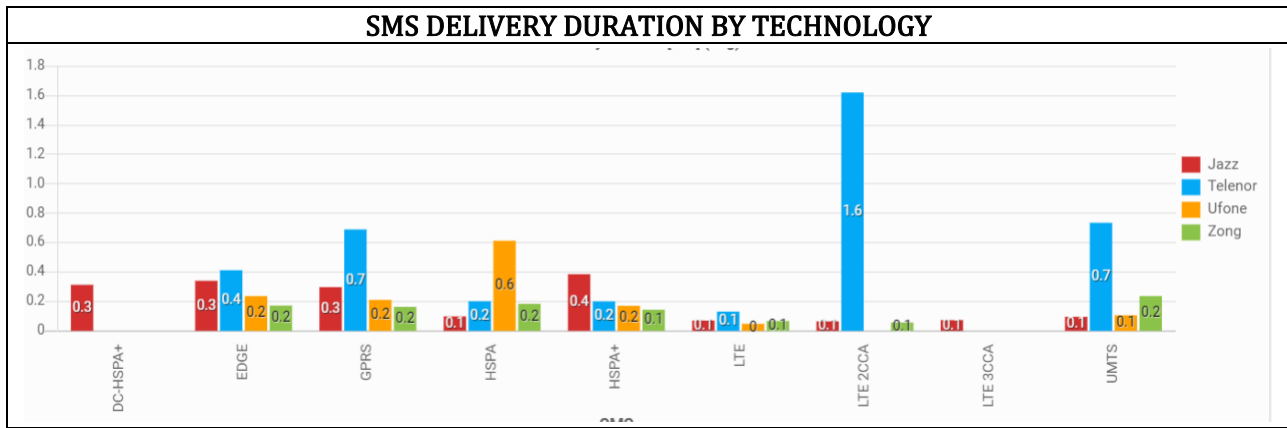

SURVEY MAPS & GRAPHICAL RESULTS

7.1 The 4G/LTE (RSRP) and 3G (RSCP) Signal Strength samples recorded during drive test on survey routes, were plotted on maps. The Signal Strength maps along-with Voice, SMS and Data QoS KPIs survey results in graphical form are shown at **Annex-A (Coverage Maps)**, **Annex-B (Data QoS Results)** and **Annex-C (Voice & SMS Results)**.

STANDING IN SURVEY

8.1. CMOs have been prioritized/ placed at 1st, 2nd, 3rd & 4th position in each category i.e. Mobile Network Coverage, Mobile Broadband Service and Voice Service based upon the compliance level against each QoS KPI in each category in 22 x surveyed cities of Punjab, KPK and Balochistan.

- a. **MOBILE NETWORK COVERAGE.** The categorization of CMOs as per QoS KPI i.e. Signal Strength of 4G/LTE and 3G Networks measured in Technology Auto Detect and Locked Mode is shown in **Table 8.1: CMOs Standing in Mobile Network Coverage – Technology Auto Detect Mode** & **Table 8.2: CMOs Standing in Mobile Network Coverage – Technology Locked Mode**

S. #.	Operator	Compliance Level – Number of Cities Technology Auto Detect Mode						Standing
		Compliant			Non-Compliant			
		4G	3G	Total	4G	3G	Total	
1.	Ufone	20	17	37	2	1	3	1 st
2.	ZonG	19	9	28	3	1	4	2 nd
3.	Jazz	16	10	26	6	0	6	3 rd
4.	Telenor	11	11	22	11	1	12	4 th

Table 8.1: CMOs Standing in Mobile Network Coverage – Technology Auto Detect Mode

S. #.	Operator	Compliance Level – Number of Cities Technology Locked Mode						Standing
		Compliant			Non-Compliant			
		4G	3G	Total	4G	3G	Total	
1.	ZonG	21	22	43	1	0	1	1 st
2.	Ufone	21	22	43	1	0	1	1 st
3.	Jazz	18	22	40	4	0	4	2 nd
4.	Telenor	18	22	40	4	0	4	2 nd

Table 8.2: CMOs Standing in Mobile Network Coverage – Technology Locked Mode

b. **MOBILE BROADBAND SERVICE.** The categorization of each CMOs in Mobile Broadband Service is as under:

i. **User Download Data Throughput.** The User Download Data Throughput in Fixed Duration and Fixed Size Testing, as per the highest to lowest obtained results, is shown in **Table 8.3: CMOs Standing in User Download Data Throughput – Technology Auto Detect Mode** & **Table 8.4: CMOs Standing in User Download Data Throughput – Technology Locked Mode.**

S. #.	Operator	Highest Download Throughput – Number of Cities								Standing	
		Technology Auto Detect Mode								Fixed Duration	Fixed Size
		Fixed Duration				Fixed Size					
		1 st	2 nd	3 rd	4 th	1 st	2 nd	3 rd	4 th		
1.	Jazz	12	6	2	2	9	8	2	0	1 st	2 nd
2.	ZonG	8	11	3	0	10	8	3	0	2 nd	1 st
3.	Ufone	2	4	11	5	2	3	8	6	3 rd	3 rd
4.	Telenor	0	1	6	15	0	0	6	13	4 th	4 th

Table 8.3: CMOs Standing in User Download Data Throughput– Technology Auto Detect Mode

S. #.	Operator	Highest Download Throughput – Number of Cities								Standing	
		4G Locked Mode				3G Locked Mode				4G	3G
		Fixed Duration				Fixed Duration					
		1 st	2 nd	3 rd	4 th	1 st	2 nd	3 rd	4 th		
1.	ZonG	10	8	4	0	2	3	8	9	1 st	4 th
2.	Ufone	2	5	11	4	11	5	4	2	3 rd	1 st
3.	Jazz	10	7	3	0	6	4	4	5	2 nd	2 nd
4.	Telenor	0	2	4	16	3	10	6	3	4 th	3 rd

Table 8.4: CMOs Standing in User Download Data Throughput – Technology Locked Mode

ii. **User Upload Data Throughput.** The User Upload Data Throughput in Fixed Duration and Fixed Size Testing, as per the highest to lowest obtained results, is shown in **Table 8.5: CMOs Standing in User Upload Data Throughput – Technology Auto Detect Mode** & **Table 8.6: CMOs Standing in User Upload Data Throughput – Technology Locked Mode.**

S. #.	Operator	Highest Upload Throughput – Number of Cities								Standing	
		Technology Auto Detect Mode								Fixed Duration	Fixed Size
		Fixed Duration				Fixed Size					
		1 st	2 nd	3 rd	4 th	1 st	2 nd	3 rd	4 th		
1.	ZonG	4	6	12	0	10	10	1	0	3 rd	1 st
2.	Ufone	6	10	6	0	7	6	5	3	2 nd	2 nd
3.	Jazz	12	6	2	2	4	5	9	1	1 st	3 rd
4.	Telenor	0	0	2	20	0	0	6	15	4 th	4 th

Table 8.5: CMOs Standing in User Upload Data Throughput – Technology Auto Detect Mode

S. #.	Operator	Highest Upload Throughput – Number of Cities								Standing	
		4G Locked Mode				3G Locked Mode					
		Fixed Duration				Fixed Duration					
		1 st	2 nd	3 rd	4 th	1 st	2 nd	3 rd	4 th	4G	3G
1.	Ufone	5	11	5	1	19	1	2	-	2 nd	1 st
2.	ZonG	3	5	14	-	2	4	2	14	3 rd	2 nd
3.	Telenor	-	-	3	19	1	12	9	-	4 th	3 rd
4.	Jazz	14	6	-	-	-	5	9	5	1 st	4 th

Table 8.6: CMOs Standing in User Upload Data Throughput – Technology Locked Mode

- iii. Webpage Loading Time. The categorization of each CMOs, as per the maximum compliant of Webpage Loading Time QoS KPIs is shown, is shown in **Table 8.7: CMOs Standing in Webpage Loading Time**.

S. #.	Operator	Webpage Loading Time - Number of Cities		Standing
		Compliant	Non-Compliant	
1.	Jazz	-	19	-
2.	Telenor	-	21	-
3.	Ufone	-	21	-
4.	ZonG	-	21	-

Table 8.7: CMOs Standing in Webpage Loading Time

- iv. Latency. The categorization of each CMOs, as per the maximum compliant of Webpage Loading Time QoS KPIs is shown in **Table 8.8: CMOs Standing in Latency**.

S. #.	Operator	Latency - Number of Cities								Standing
		Compliant				Non-Compliant				
		Auto	4G	3G	Total	Auto	4G	3G	Total	
1.	ZonG	1	5	7	11	21	19	15	55	1 st
2.	Ufone	-	2	-	2	22	20	22	64	2 nd
3.	Jazz	-	2	-	2	22	18	19	64	2 nd
4.	Telenor	-	-	-	-	22	22	22	66	3 rd

Table 8.8: CMOs Standing in Latency

- c. **VOICE SERVICE**. The categorization of each CMOs, as per the maximum compliant of Voice QoS KPIs is shown in **Table 8.8: CMOs Standing in Voice Service**.

S. #.	Operator	Voice QoS KPIs		Standing
		Compliant	Non-Compliant	
1.	Ufone	137	17	2 nd
2.	ZonG	113	14	1 st
3.	Telenor	115	21	3 rd
4.	Jazz	114	24	4 th

Table 8.8: CMOs Standing in Voice Service

- d. **OVERALL STANDING.** The overall standing of each CMOs in different category of services is mentioned in **Table 8.9: CMOs Overall Standing in QoS Survey.**

S. #.	Service			STANDING				
				1 st	2 nd	3 rd	4 th	
1.	Mobile Network Coverage			Auto Mode	Ufone	ZonG	Jazz	Telenor
				Locked Mode	ZonG Ufone	Jazz Telenor	-	-
2.	Mobile Broadband	Fixed Duration	Download	Auto Mode	Jazz	ZonG	Ufone	Telenor
				4G	ZonG	Jazz	Ufone	Telenor
				3G	Ufone	Jazz	Telenor	ZonG
		Upload	Auto Mode	Jazz	Ufone	ZonG	Telenor	
			4G	Jazz	Ufone	ZonG	Telenor	
			3G	Ufone	ZonG	Telenor	Jazz	
	Fixed Size	Download	Auto Mode	ZonG	Jazz	Ufone	Telenor	
		Upload	Auto Mode	ZonG	Ufone	Jazz	Telenor	
	Latency				ZonG	Ufone Jazz	Telenor	-
3.	Voice			ZonG	Ufone	Telenor	Jazz	

Table 8.9: CMOs Overall Standing in QoS Survey

MOBILE BROADBAND 3G COVERAGE MAPS

3G MOBILE COVERAGE – SIGNAL STRENGTH (RSCP)

JAZZ 3G NETWORK COVERAGE – BHAKKAR

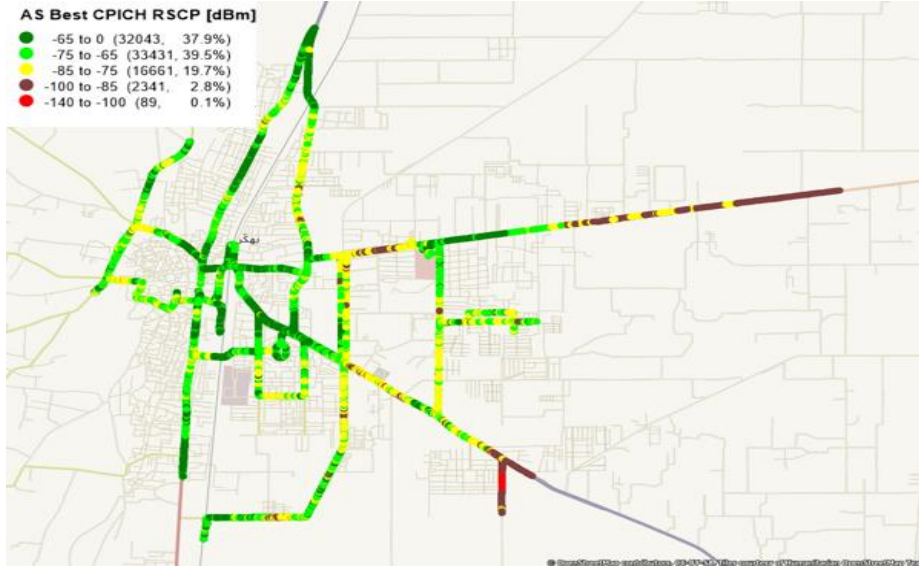

TELENOR 3G NETWORK COVERAGE – BHAKKAR

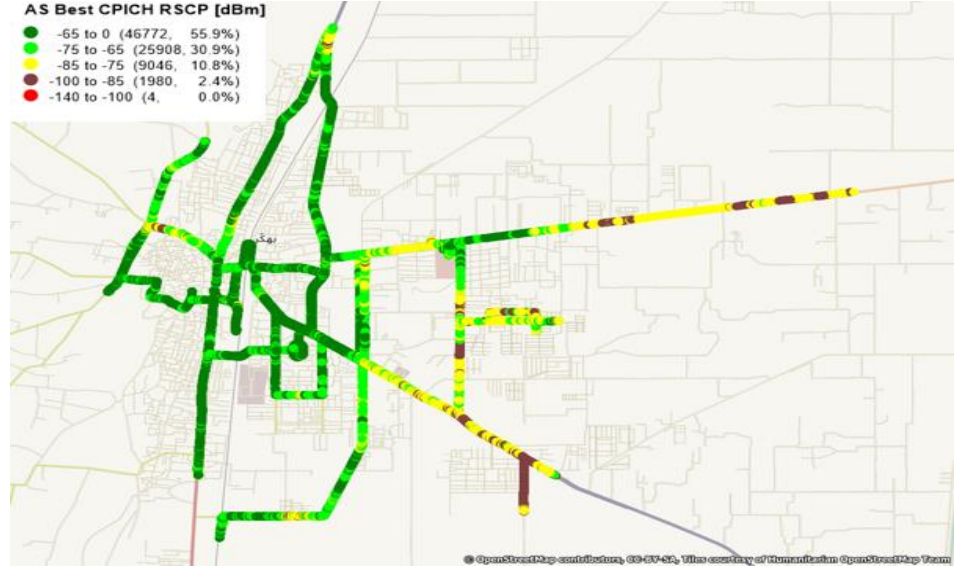

UFONE 3G NETWORK COVERAGE – BHAKKAR

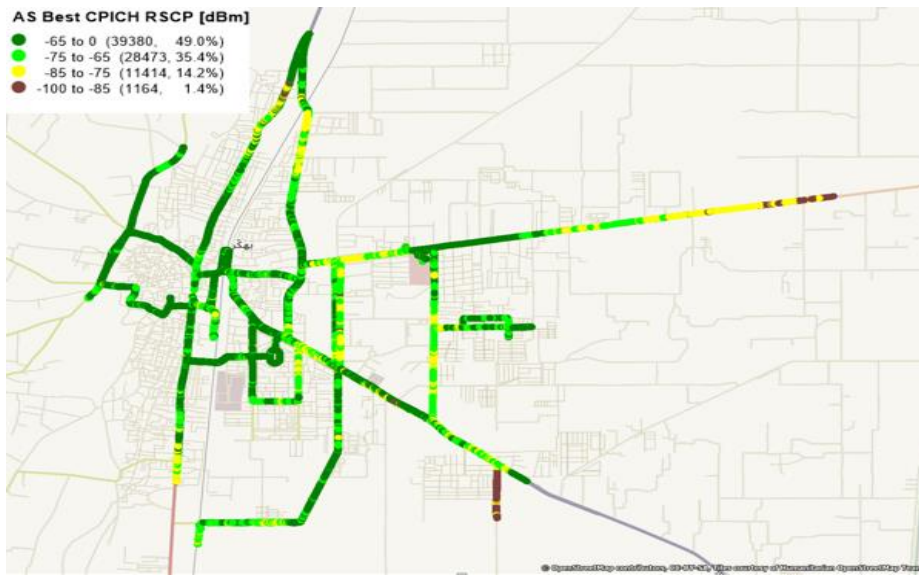

ZONG 3G NETWORK COVERAGE – BHAKKAR

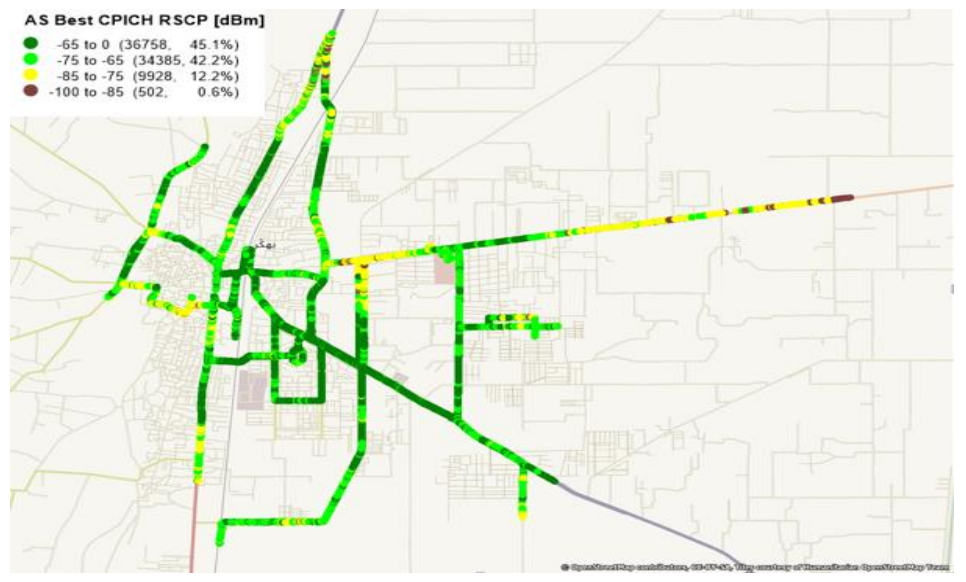

3G MOBILE COVERAGE – SIGNAL STRENGTH (RSCP)

JAZZ 3G NETWORK COVERAGE – BUREWALA

AS Best CPICH RSCP [dBm]

- -65 to 0 (17868, 28.3%)
- -75 to -65 (27497, 43.5%)
- -85 to -75 (16526, 26.1%)
- -100 to -85 (1323, 2.1%)
- -140 to -100 (2, 0.0%)

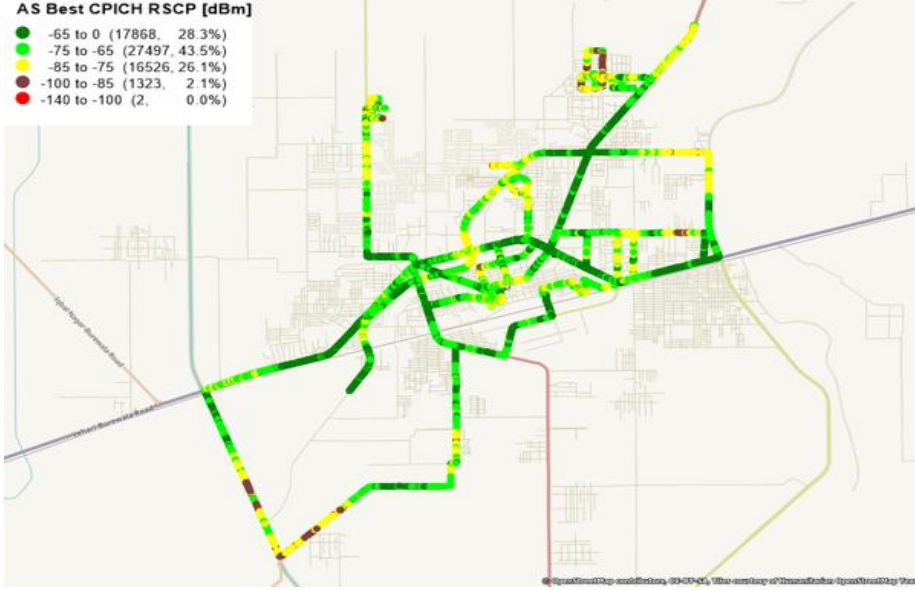

TELENOR 3G NETWORK COVERAGE – BUREWALA

AS Best CPICH RSCP [dBm]

- -65 to 0 (18859, 30.6%)
- -75 to -65 (16801, 27.3%)
- -85 to -75 (18222, 29.6%)
- -100 to -85 (7683, 12.5%)
- -140 to -100 (12, 0.0%)

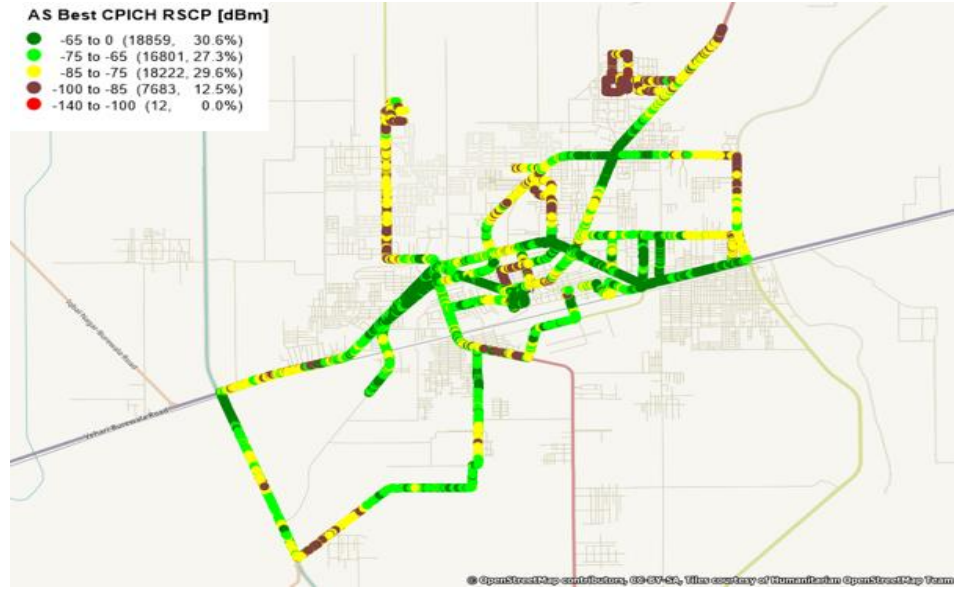

UFONE 3G NETWORK COVERAGE – BUREWALA

AS Best CPICH RSCP [dBm]

- -65 to 0 (16489, 27.3%)
- -75 to -65 (21267, 35.2%)
- -85 to -75 (20116, 33.3%)
- -100 to -85 (2597, 4.3%)
- -140 to -100 (2, 0.0%)



ZONG 3G NETWORK COVERAGE – BUREWALA

AS Best CPICH RSCP [dBm]

- -65 to 0 (34376, 55.1%)
- -75 to -65 (24541, 39.3%)
- -85 to -75 (3425, 5.5%)
- -100 to -85 (77, 0.1%)



3G MOBILE COVERAGE – SIGNAL STRENGTH (RSCP)

JAZZ 3G NETWORK COVERAGE – CHAKWAL

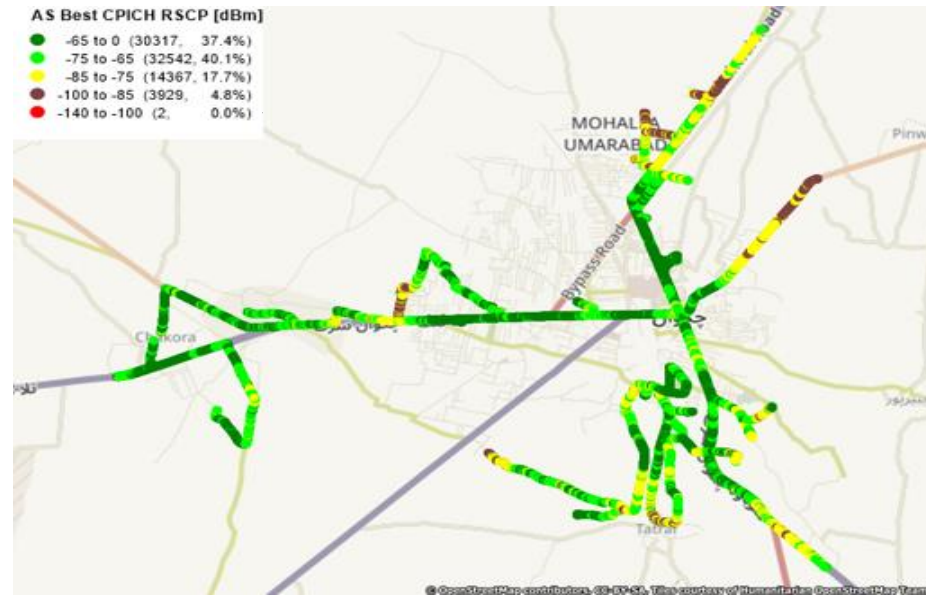

TELENOR 3G NETWORK COVERAGE – CHAKWAL

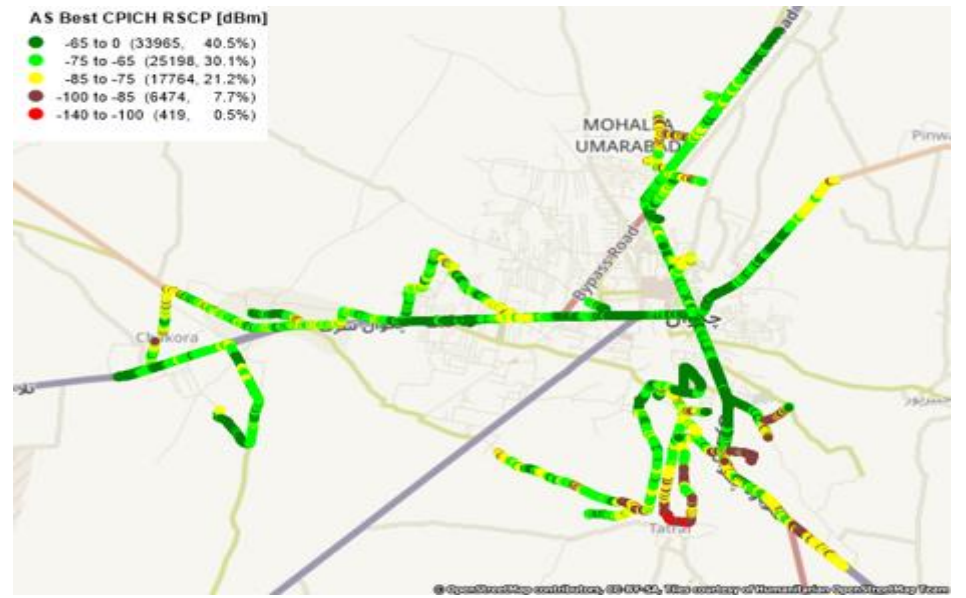

UFONE 3G NETWORK COVERAGE – CHAKWAL

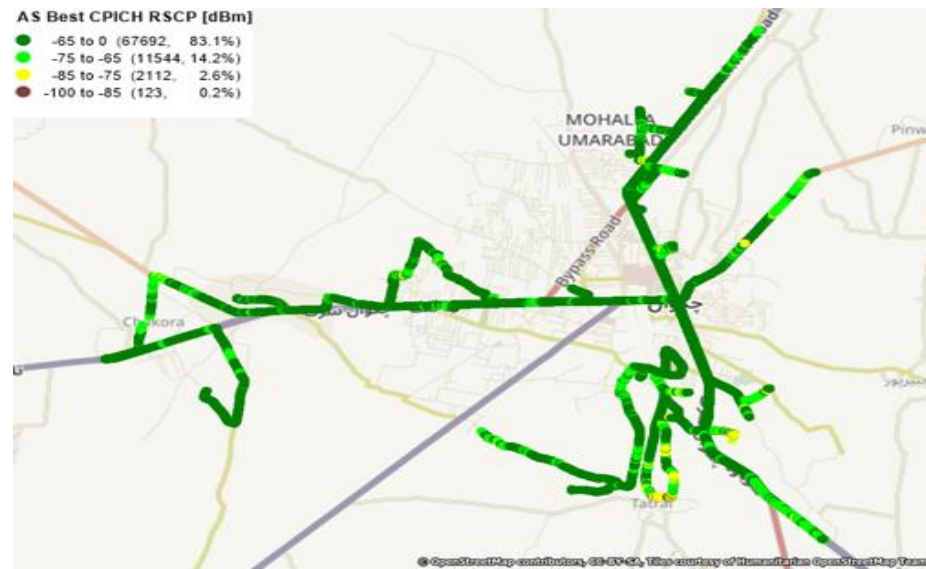

ZONG 3G NETWORK COVERAGE – CHAKWAL

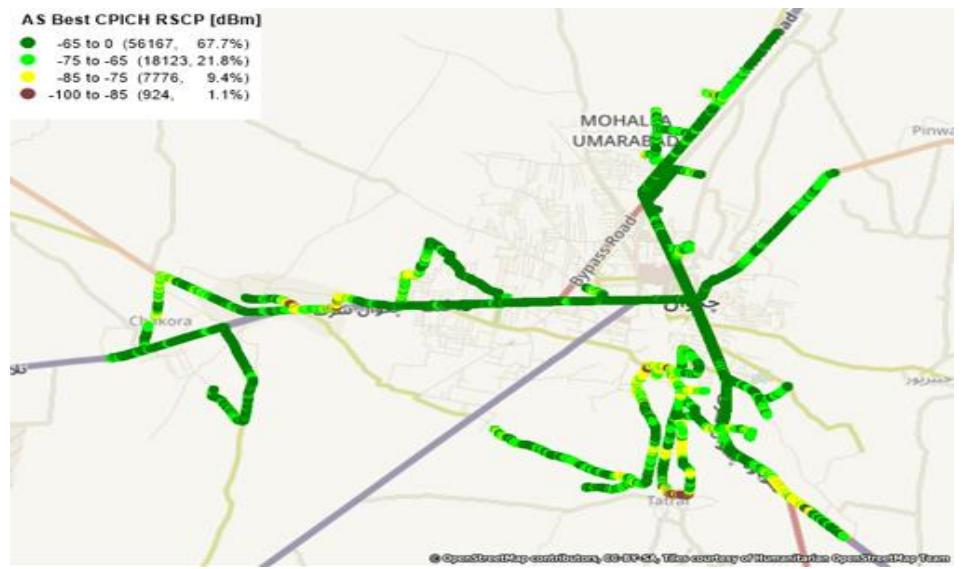

3G MOBILE COVERAGE – SIGNAL STRENGTH (RSCP)

JAZZ 3G NETWORK COVERAGE – FAISALABAD

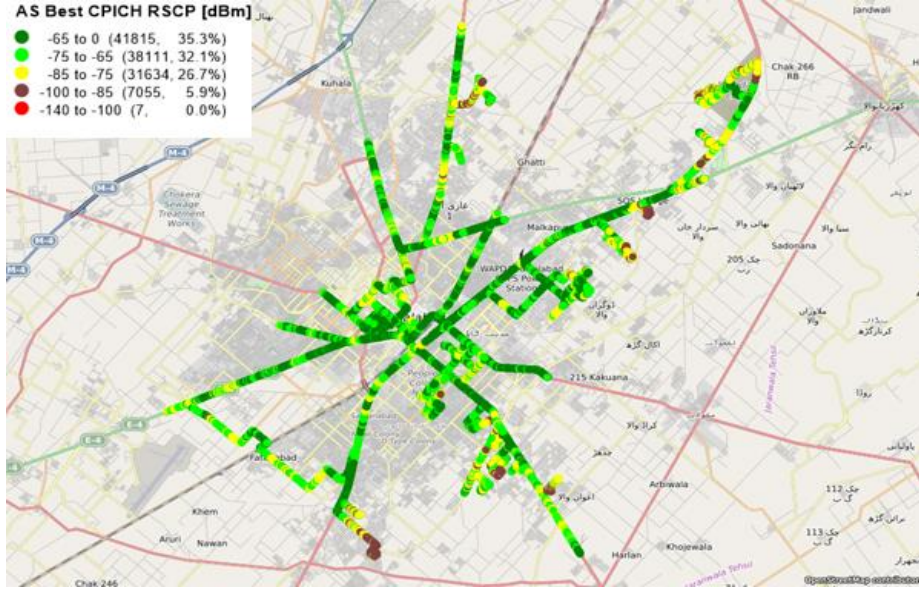

TELENOR 3G NETWORK COVERAGE – FAISALABAD

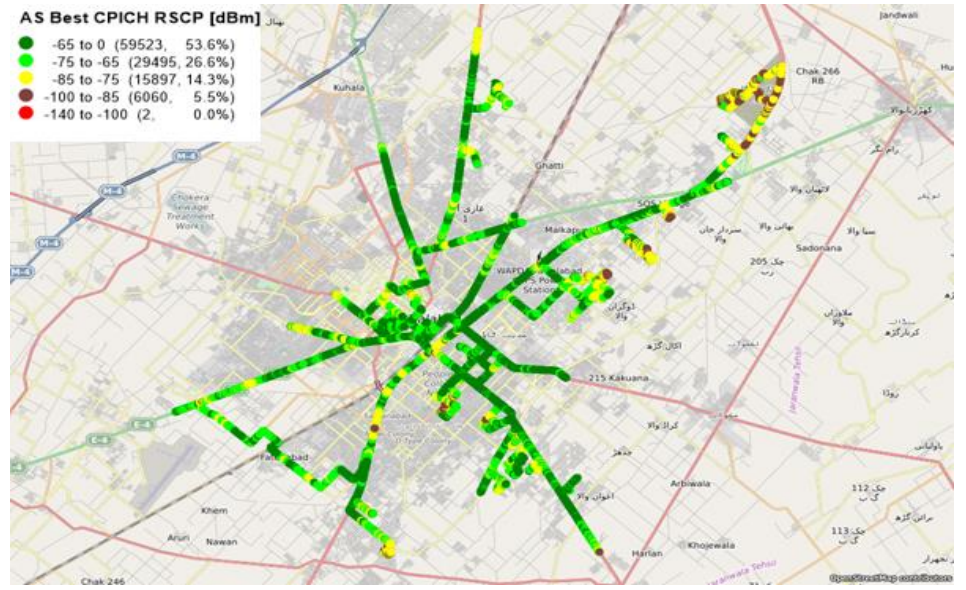

UFONE 3G NETWORK COVERAGE – FAISALABAD

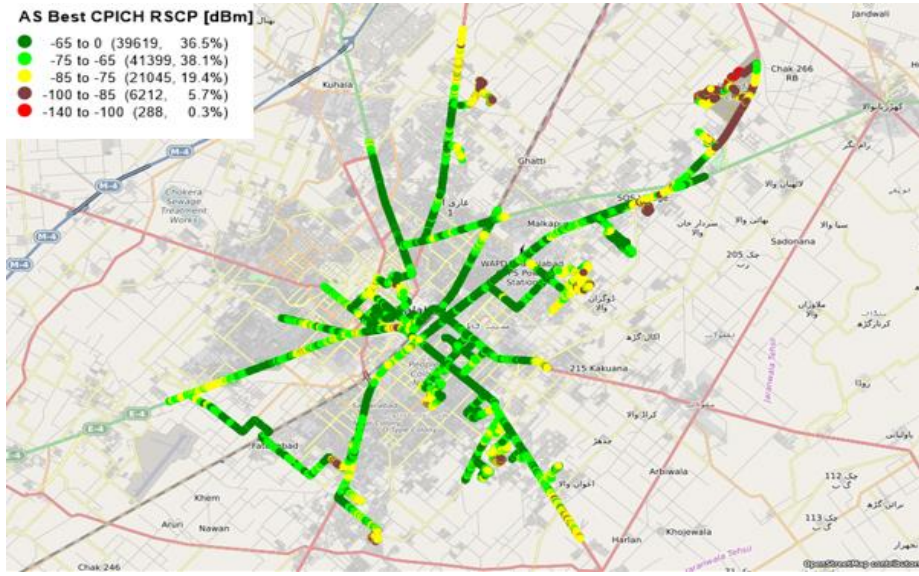

ZONG 3G NETWORK COVERAGE – FAISALABAD

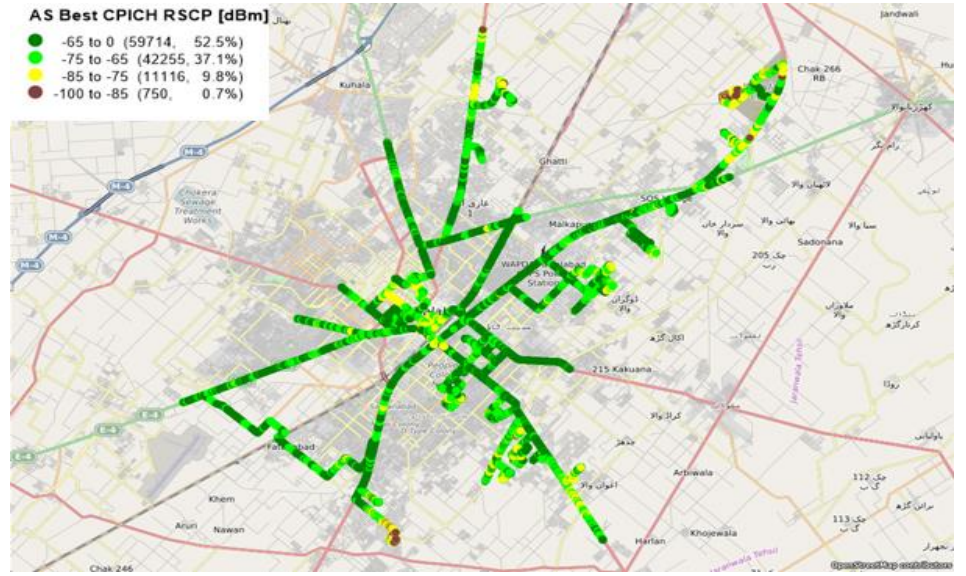

3G MOBILE COVERAGE – SIGNAL STRENGTH (RSCP)

JAZZ 3G NETWORK COVERAGE – JHELMUM

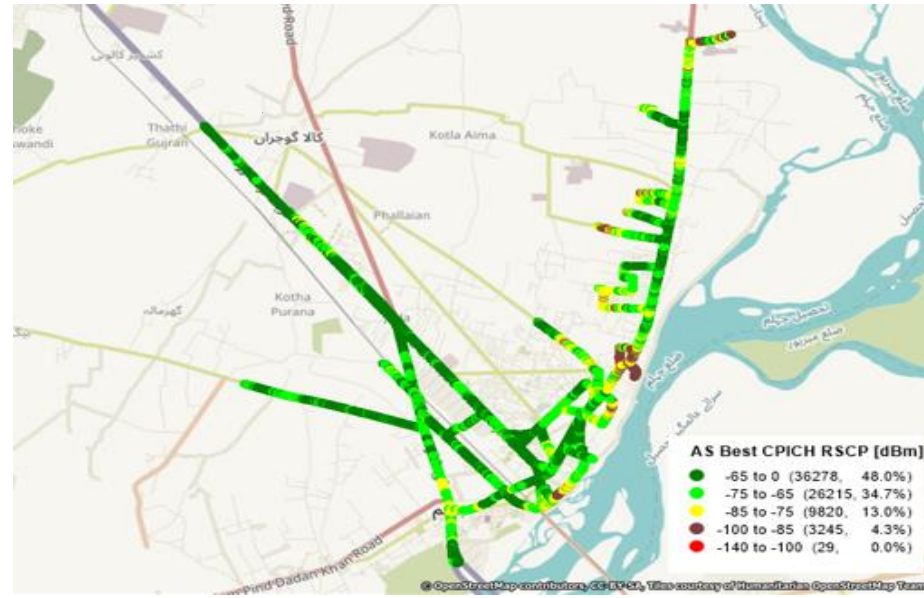

TELENOR 3G NETWORK COVERAGE – JHELMUM

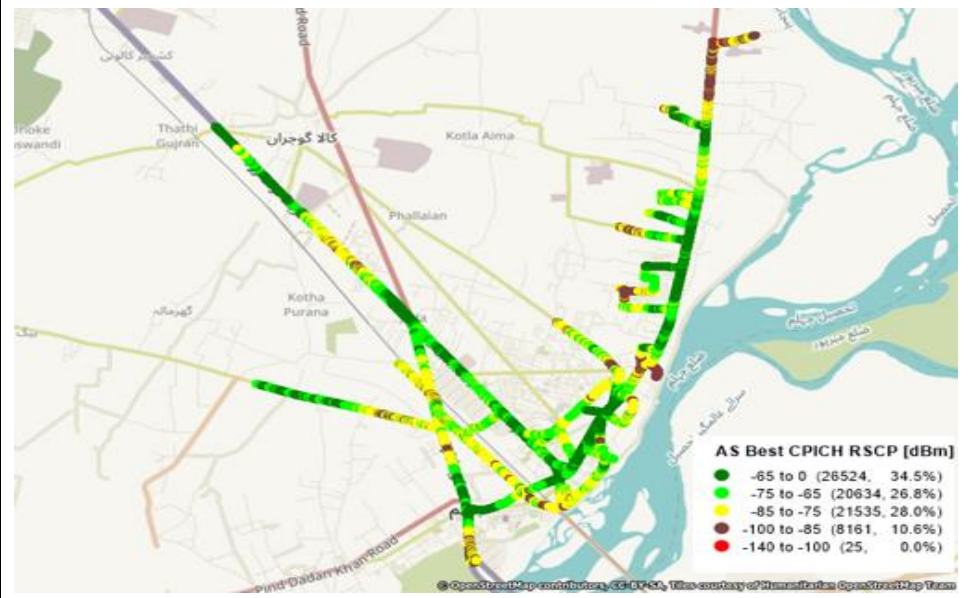

UFONE 3G NETWORK COVERAGE – JHELMUM

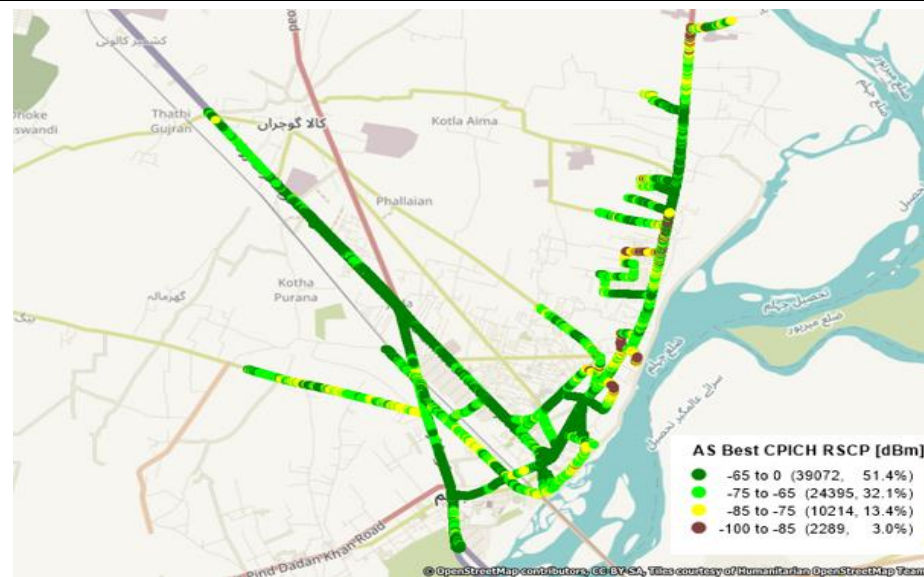

ZONG 3G NETWORK COVERAGE – JHELMUM

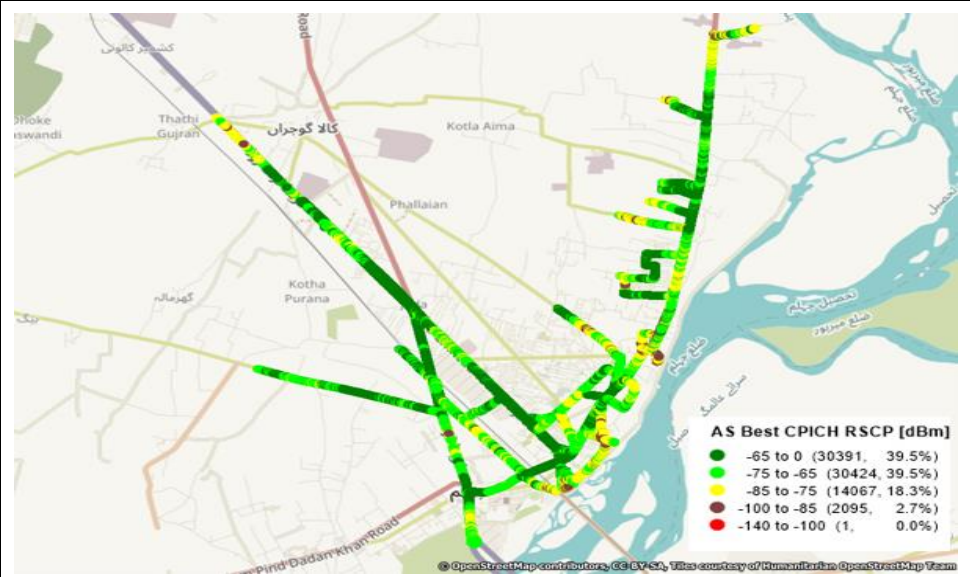

3G MOBILE COVERAGE – SIGNAL STRENGTH (RSCP)

JAZZ 3G NETWORK COVERAGE – LAYYAH

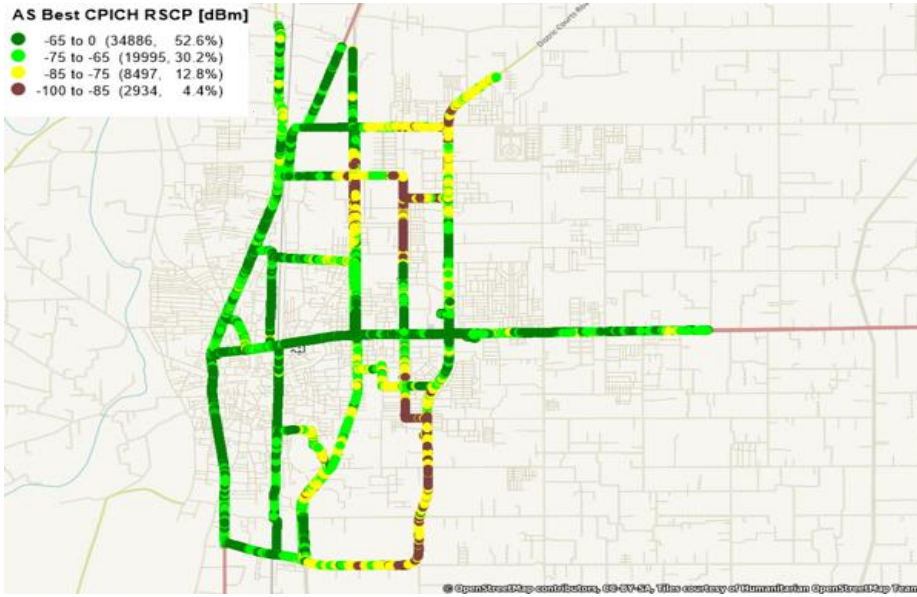

TELENOR 3G NETWORK COVERAGE – LAYYAH

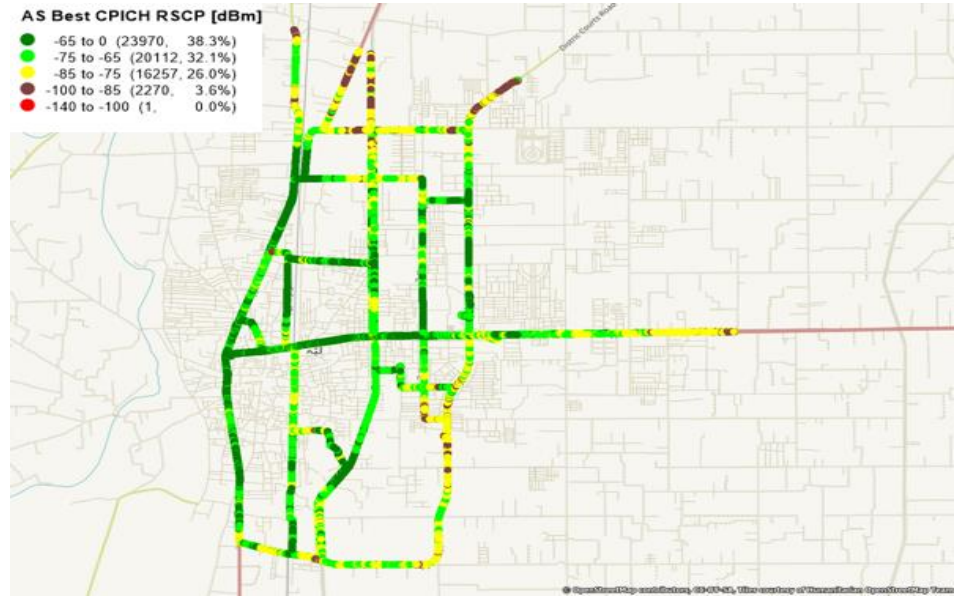

UFONE 3G NETWORK COVERAGE – LAYYAH

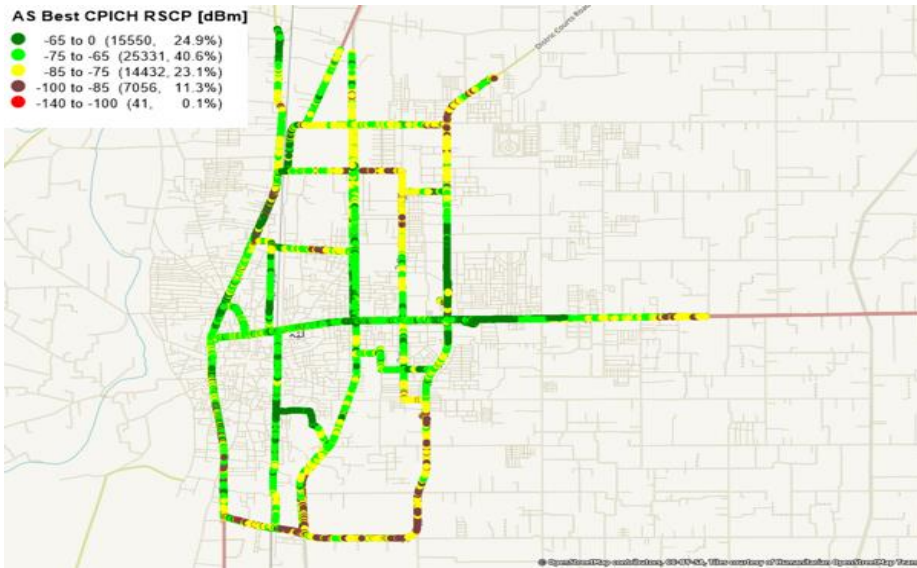

ZONG 3G NETWORK COVERAGE – LAYYAH

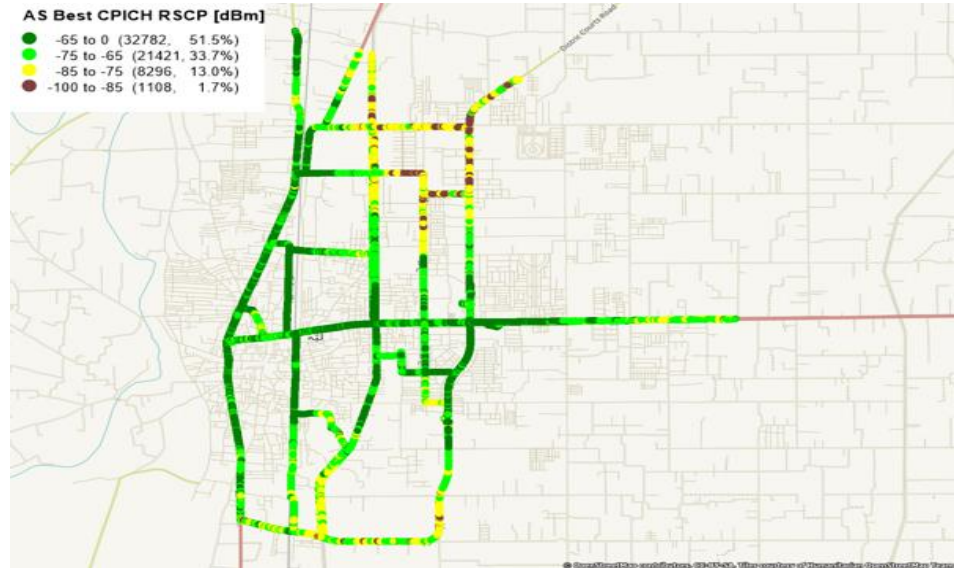

3G MOBILE COVERAGE – SIGNAL STRENGTH (RSCP)

JAZZ 3G NETWORK COVERAGE – OKARA

AS Best CPICH RSCP [dBm]

- -65 to 0 (32037, 39.4%)
- -75 to -65 (18534, 22.8%)
- -85 to -75 (18118, 22.3%)
- -100 to -85 (11880, 14.6%)
- -140 to -100 (682, 0.8%)

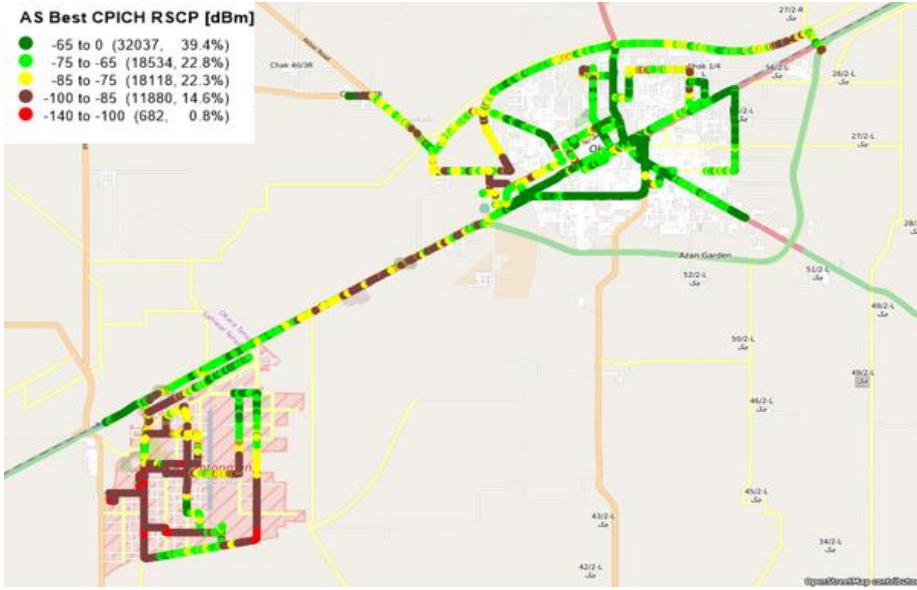

TELENOR 3G NETWORK COVERAGE – OKARA

AS Best CPICH RSCP [dBm]

- -65 to 0 (16032, 19.4%)
- -75 to -65 (25879, 31.3%)
- -85 to -75 (32368, 39.2%)
- -100 to -85 (8318, 10.1%)
- -140 to -100 (75, 0.1%)

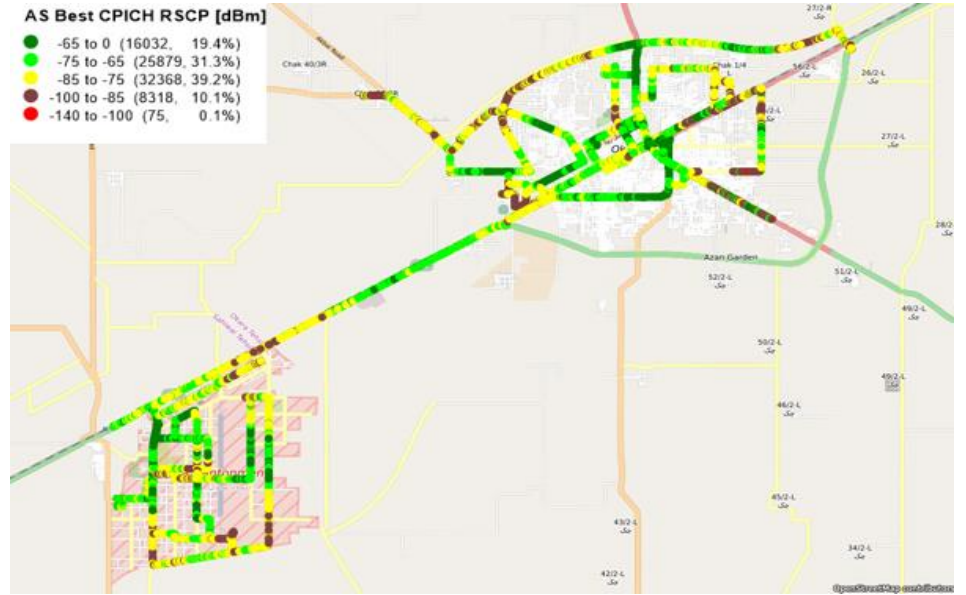

UFONE 3G NETWORK COVERAGE – OKARA

AS Best CPICH RSCP [dBm]

- -65 to 0 (27898, 34.7%)
- -75 to -65 (22574, 28.1%)
- -85 to -75 (16741, 20.8%)
- -100 to -85 (12361, 15.4%)
- -140 to -100 (763, 0.9%)

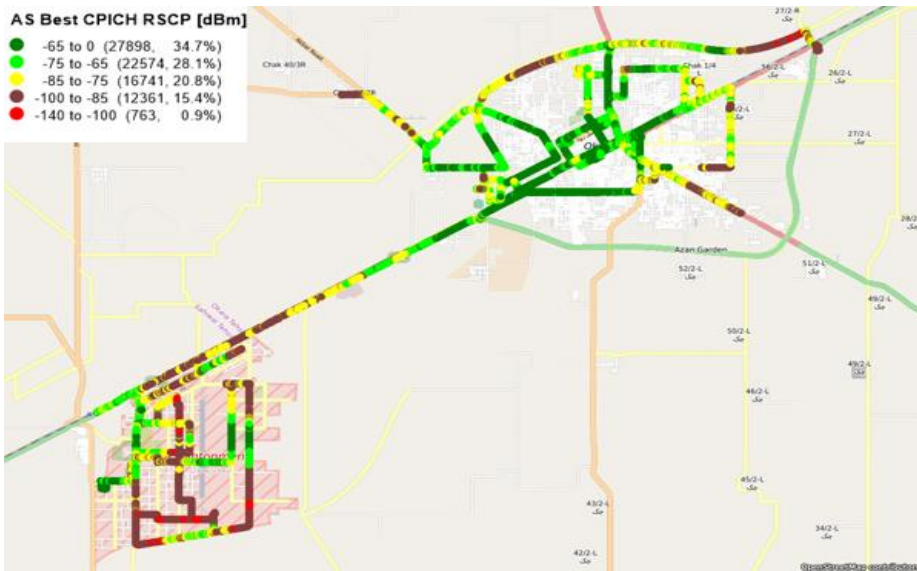

ZONG 3G NETWORK COVERAGE – OKARA

AS Best CPICH RSCP [dBm]

- -65 to 0 (52174, 61.9%)
- -75 to -65 (26829, 31.8%)
- -85 to -75 (4902, 5.8%)
- -100 to -85 (357, 0.4%)

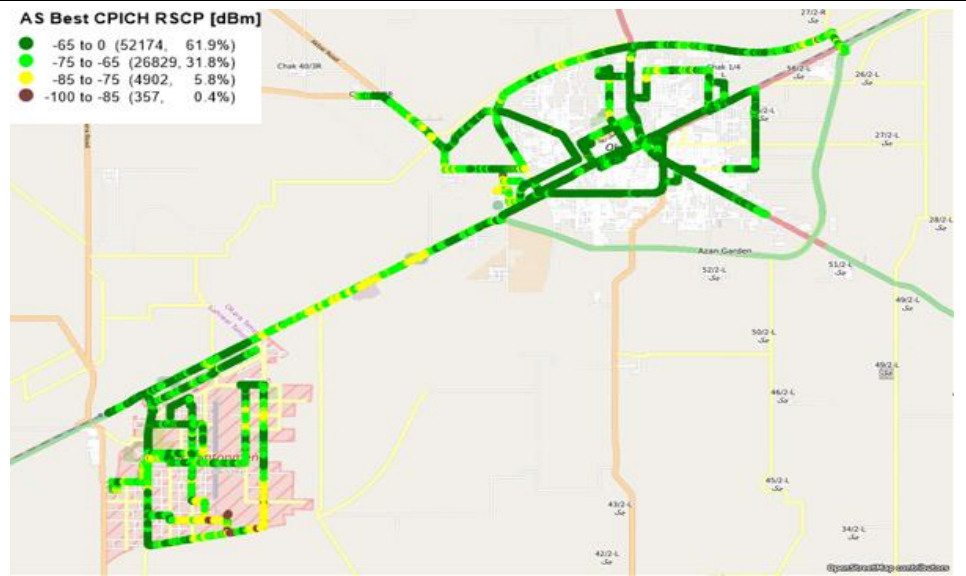

3G MOBILE COVERAGE – SIGNAL STRENGTH (RSCP)

JAZZ 3G NETWORK COVERAGE – SAHIWAL

AS Best CPICH RSCP [dBm]

- -65 to 0 (31709, 29.6%)
- -75 to -65 (31541, 29.5%)
- -85 to -75 (31934, 29.9%)
- -100 to -85 (11604, 10.8%)
- -140 to -100 (173, 0.2%)



TELENOR 3G NETWORK COVERAGE – SAHIWAL

AS Best CPICH RSCP [dBm]

- -65 to 0 (11925, 24.9%)
- -75 to -65 (12853, 26.8%)
- -85 to -75 (13453, 28.1%)
- -100 to -85 (9644, 20.1%)
- -140 to -100 (73, 0.2%)

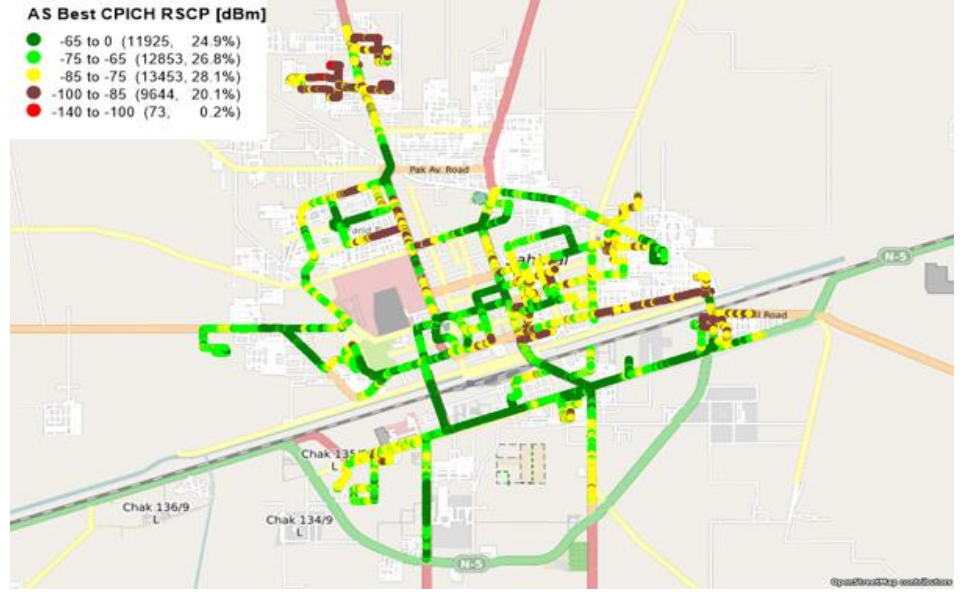

UFONE 3G NETWORK COVERAGE – SAHIWAL

AS Best CPICH RSCP [dBm]

- -65 to 0 (28455, 39.0%)
- -75 to -65 (20540, 28.2%)
- -85 to -75 (17377, 23.8%)
- -100 to -85 (6427, 8.8%)
- -140 to -100 (75, 0.1%)

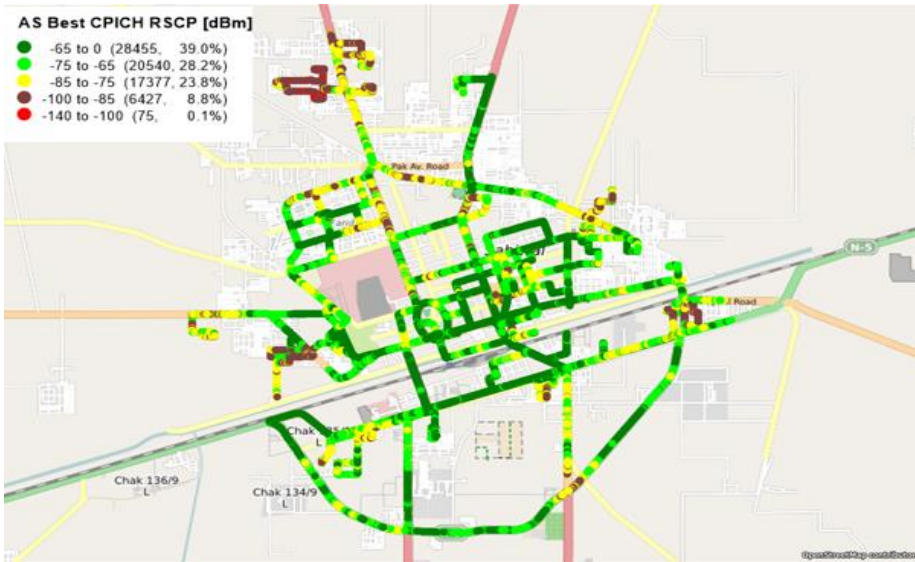

ZONG 3G NETWORK COVERAGE – SAHIWAL

AS Best CPICH RSCP [dBm]

- -65 to 0 (45618, 60.3%)
- -75 to -65 (24459, 32.3%)
- -85 to -75 (5286, 7.0%)
- -100 to -85 (255, 0.3%)

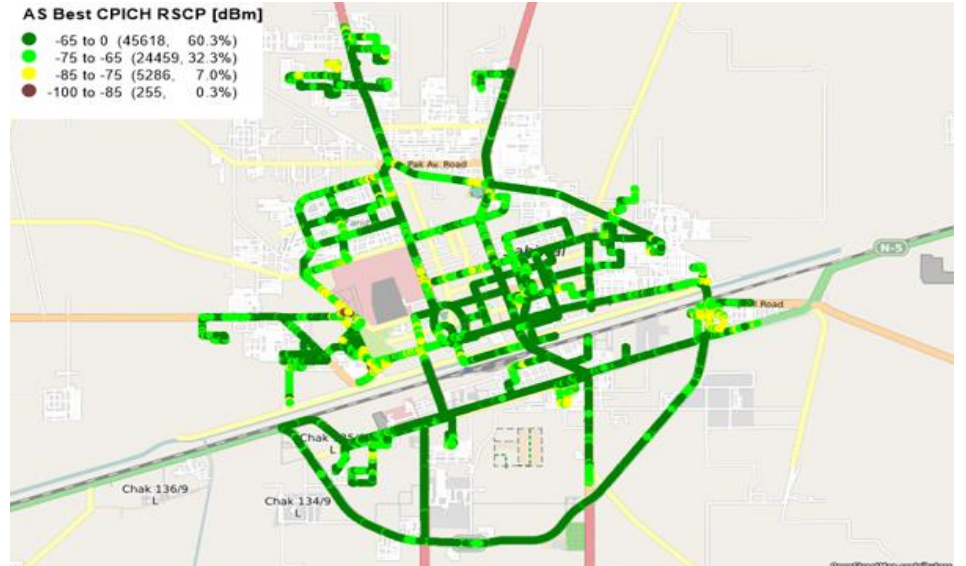

3G MOBILE COVERAGE – SIGNAL STRENGTH (RSCP)

JAZZ 3G NETWORK COVERAGE – GOJRA

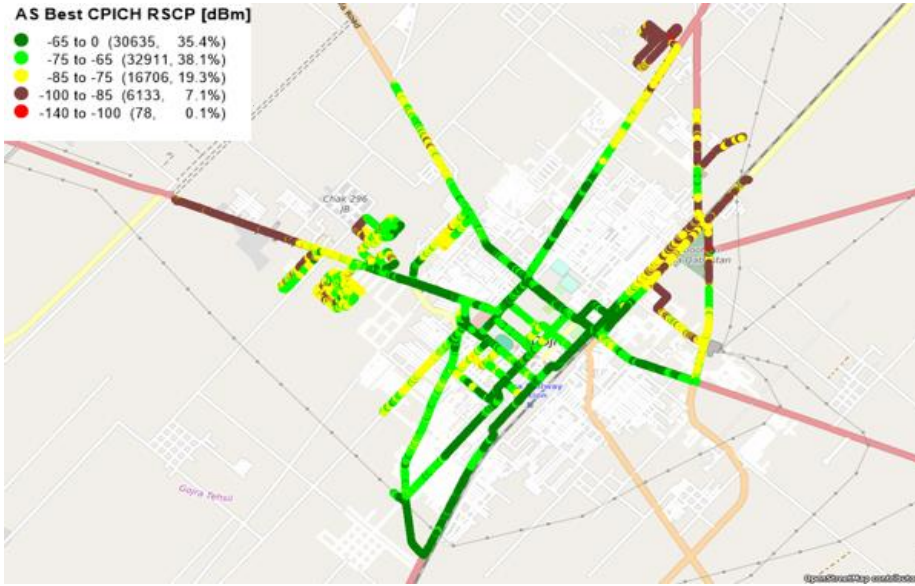

TELENOR 3G NETWORK COVERAGE – GOJRA

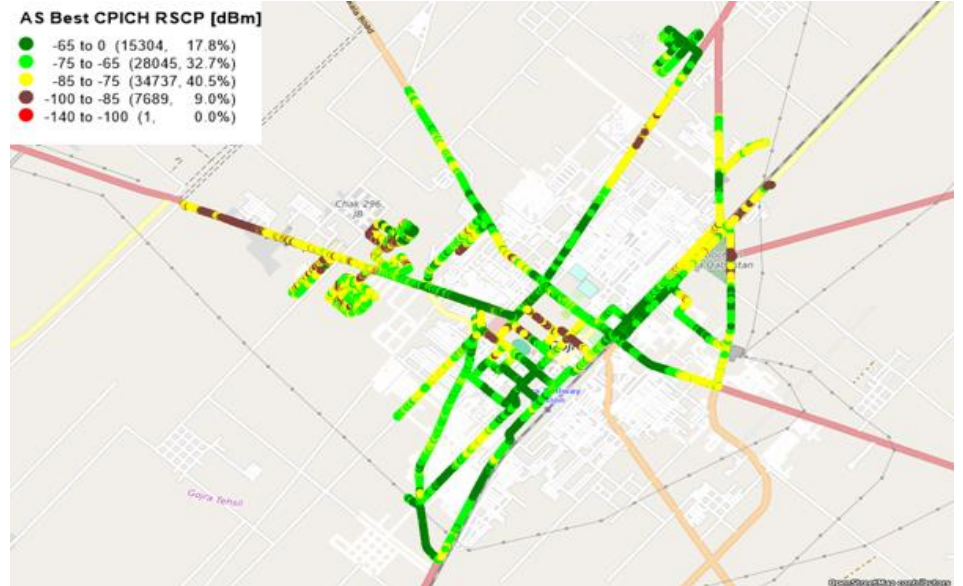

UFONE 3G NETWORK COVERAGE – GOJRA

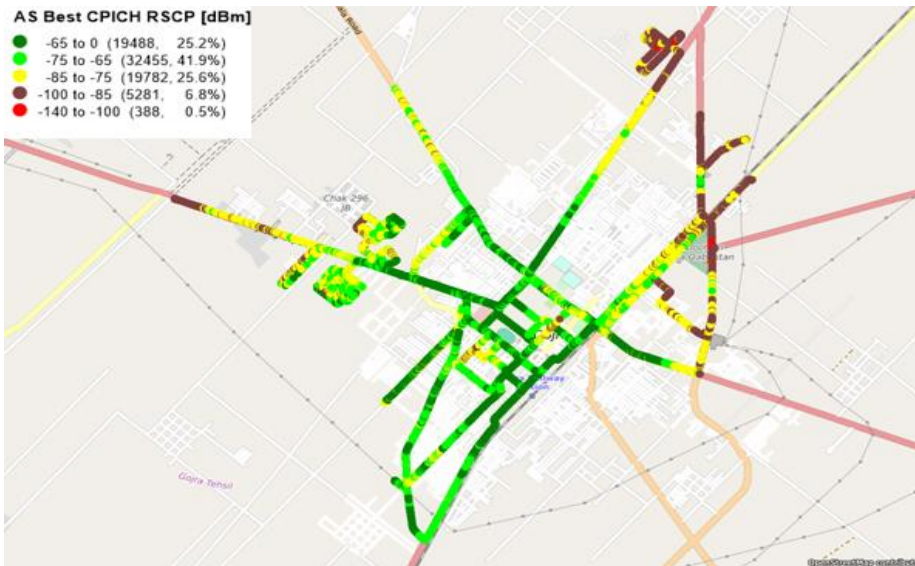

ZONG 3G NETWORK COVERAGE – GOJRA

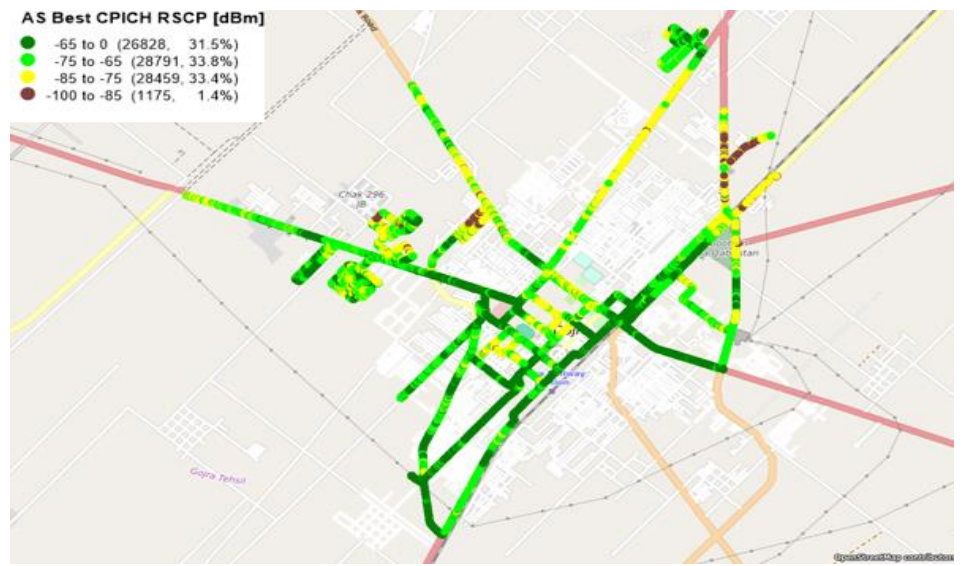

3G MOBILE COVERAGE – SIGNAL STRENGTH (RSCP)

JAZZ 3G NETWORK COVERAGE – MANDI BAHAUDDIN

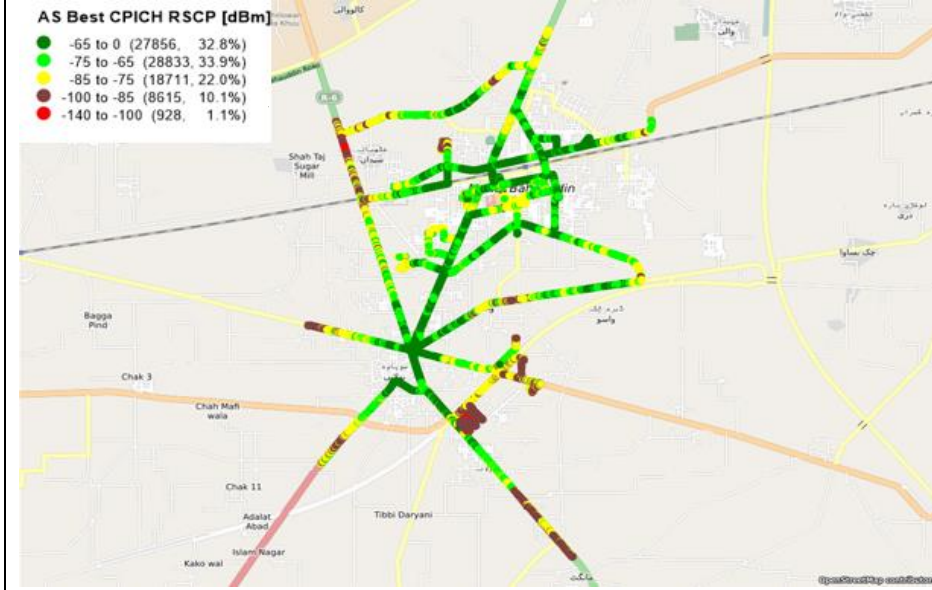

TELENOR 3G NETWORK COVERAGE – MANDI BAHAUDDIN

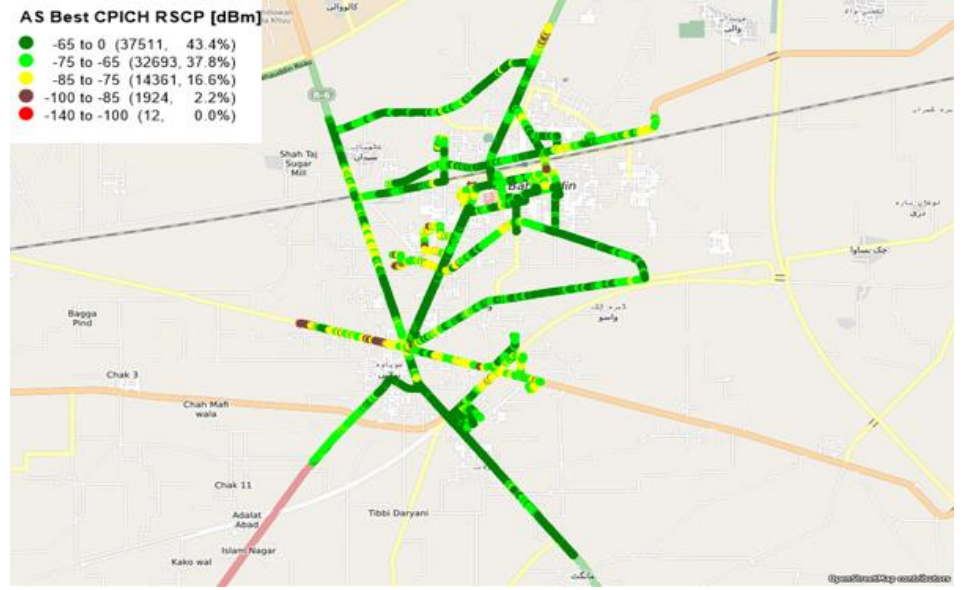

UFONE 3G NETWORK COVERAGE – MANDI BAHAUDDIN

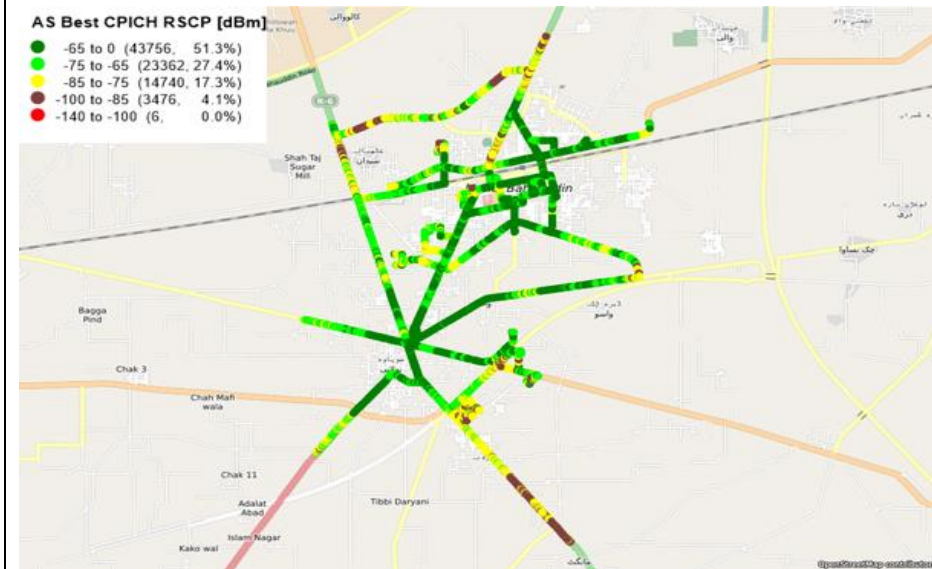

ZONG 3G NETWORK COVERAGE – MANDI BAHAUDDIN

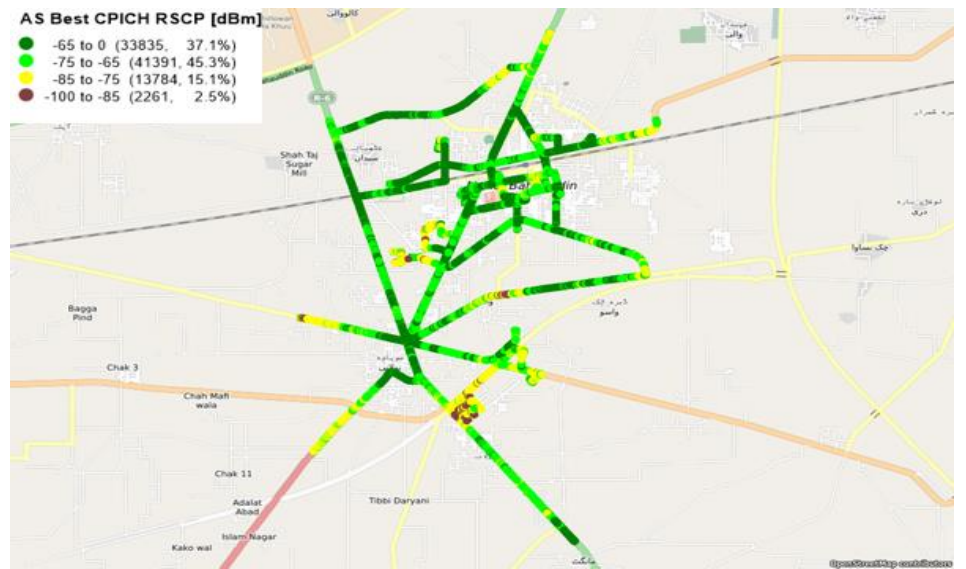

3G MOBILE COVERAGE – SIGNAL STRENGTH (RSCP)

JAZZ 3G NETWORK COVERAGE – SHAKARGARH

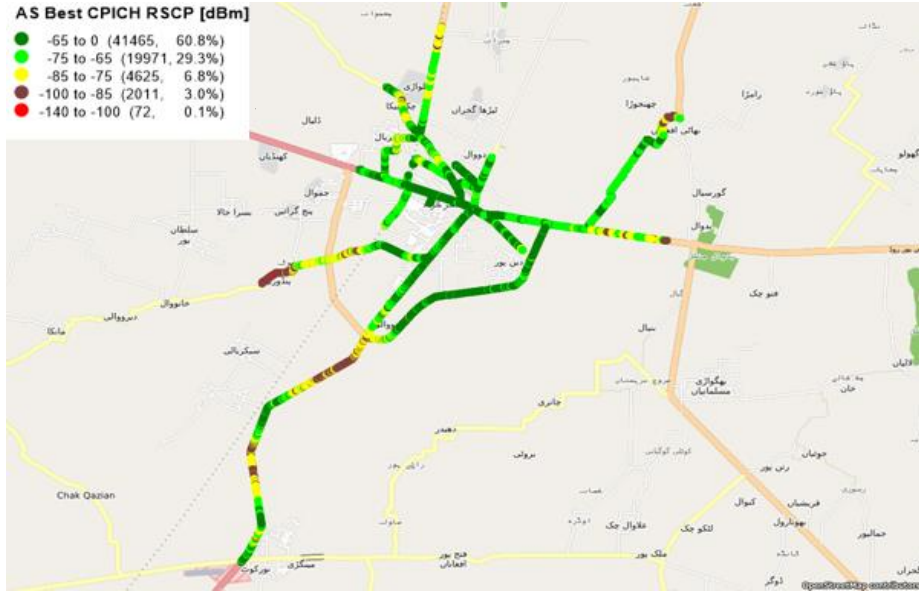

TELENOR 3G NETWORK COVERAGE – SHAKARGARH

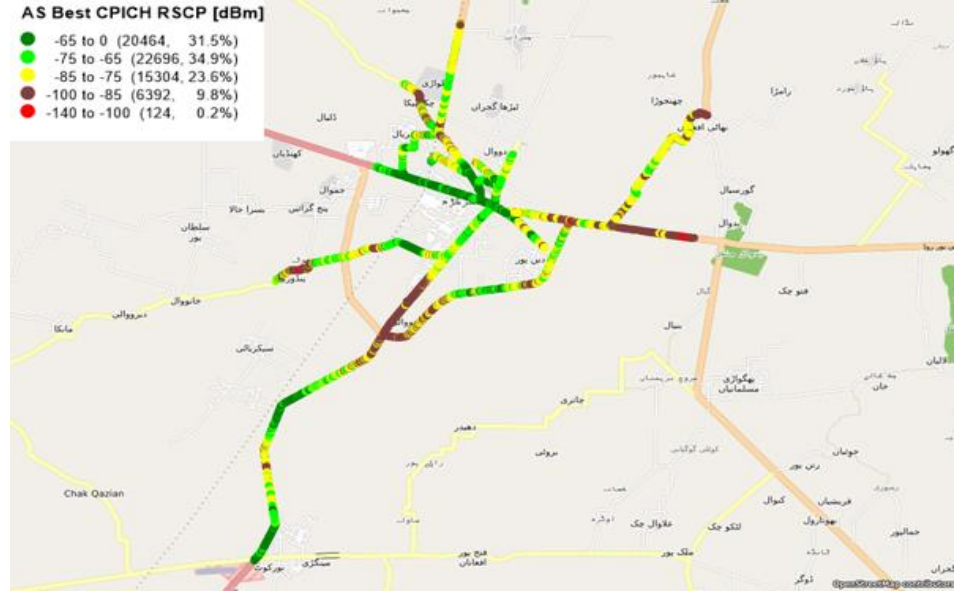

UFONE 3G NETWORK COVERAGE – SHAKARGARH



ZONG 3G NETWORK COVERAGE – SHAKARGARH



3G MOBILE COVERAGE – SIGNAL STRENGTH (RSCP)

JAZZ 3G NETWORK COVERAGE – ATTOCK

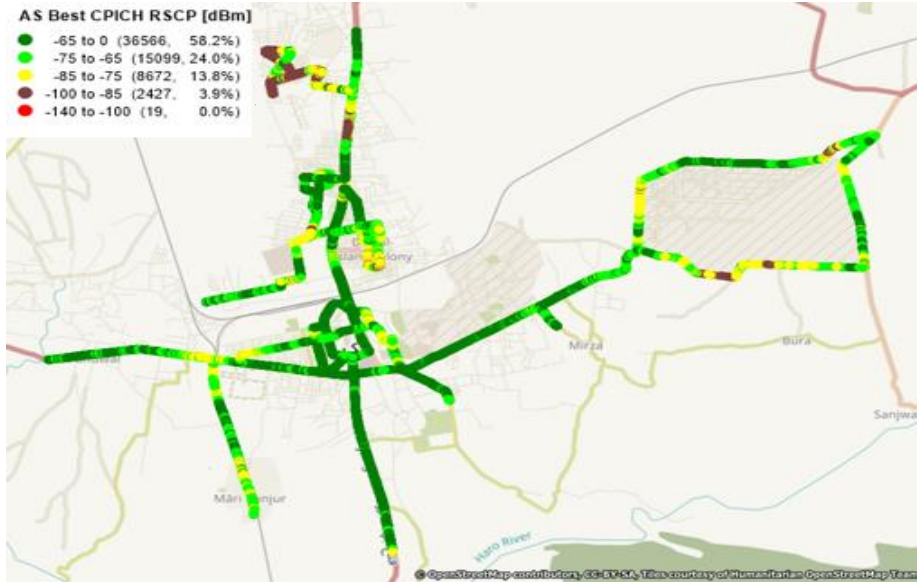

TELENOR 3G NETWORK COVERAGE – ATTOCK

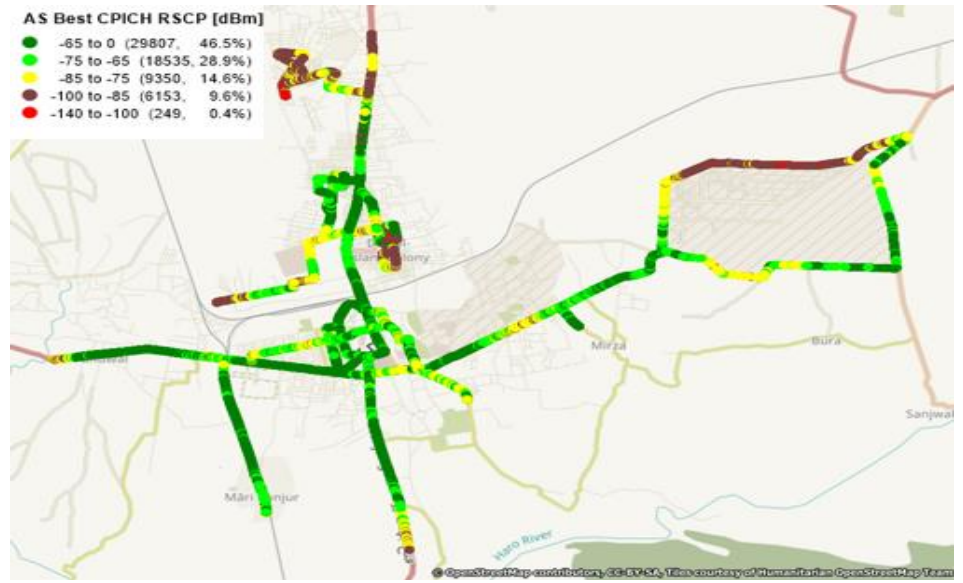

UFONE 3G NETWORK COVERAGE – ATTOCK

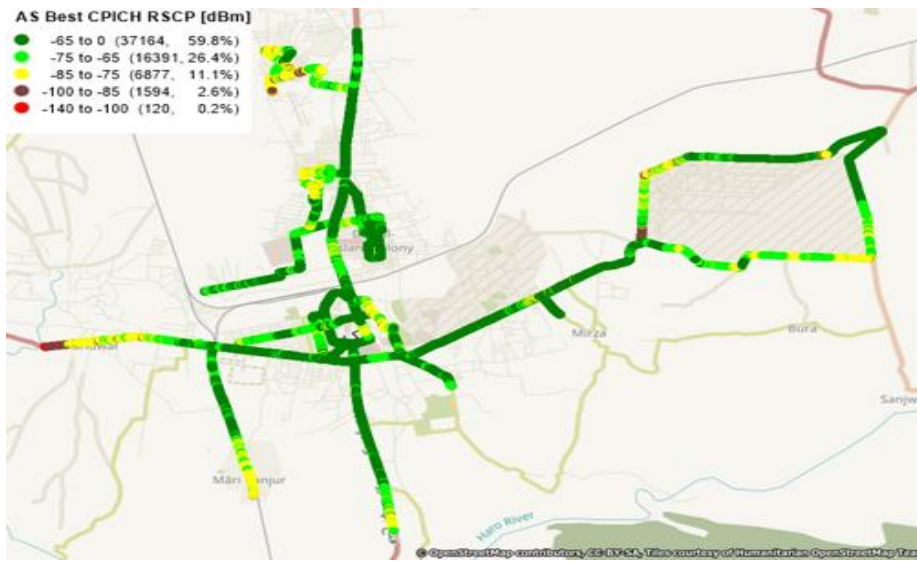

ZONG 3G NETWORK COVERAGE – ATTOCK

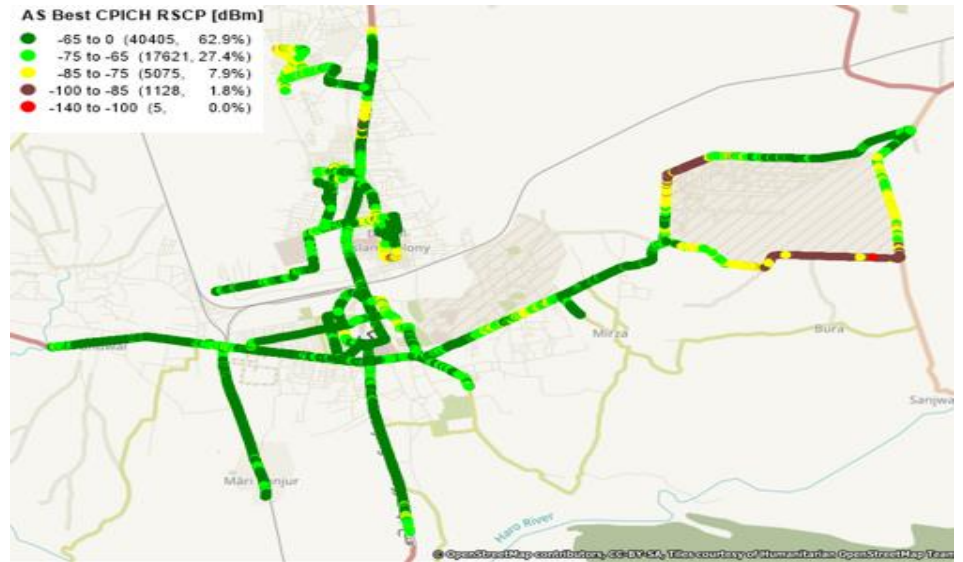

3G MOBILE COVERAGE – SIGNAL STRENGTH (RSCP)

JAZZ 3G NETWORK COVERAGE – BANNU

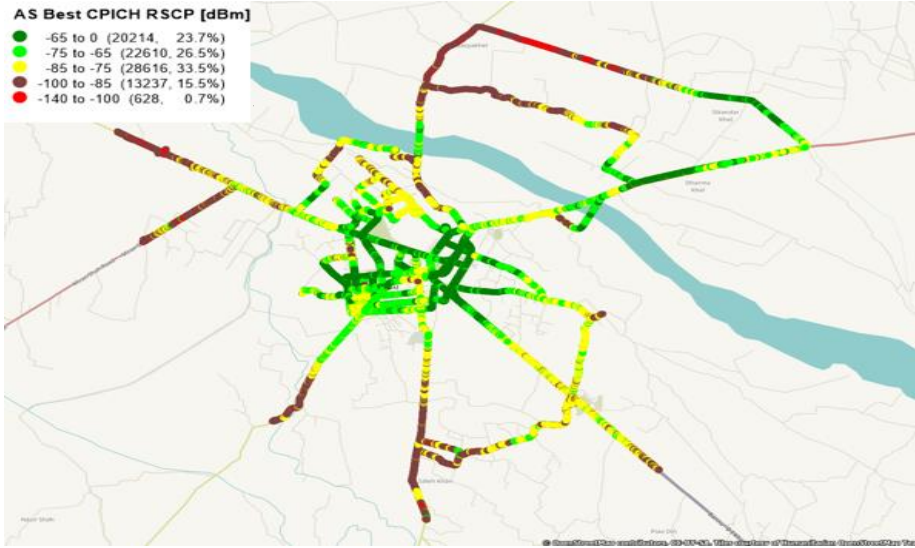

TELENOR 3G NETWORK COVERAGE – BANNU

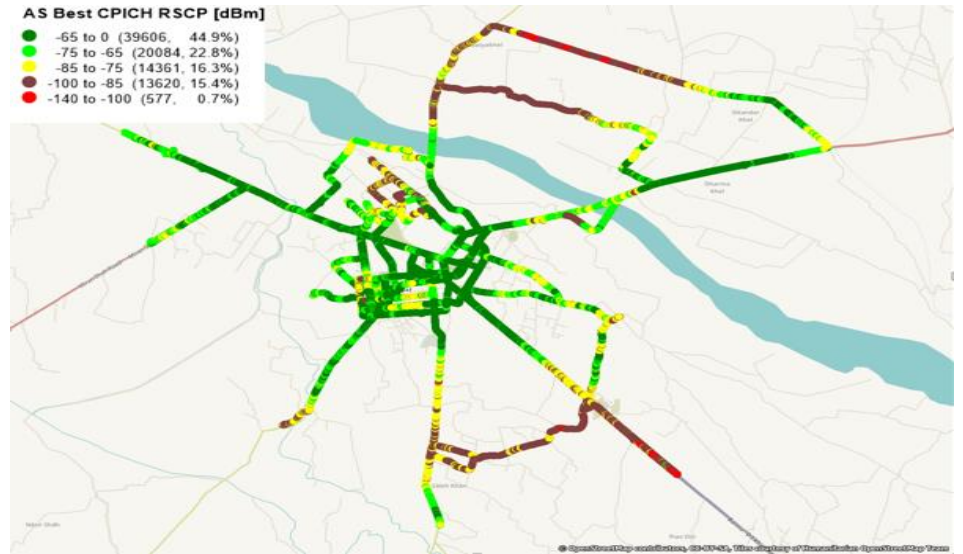

UFONE 3G NETWORK COVERAGE – BANNU

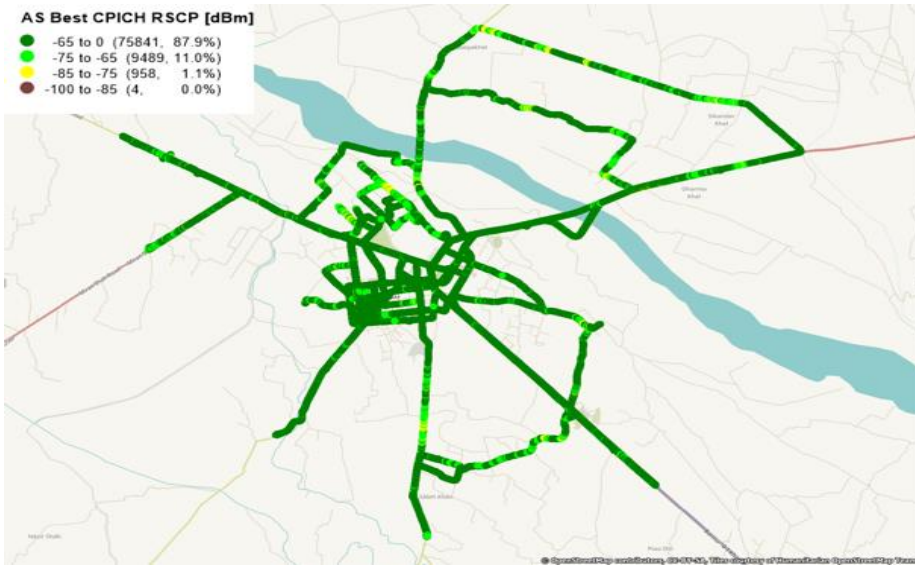

ZONG 3G NETWORK COVERAGE – BANNU

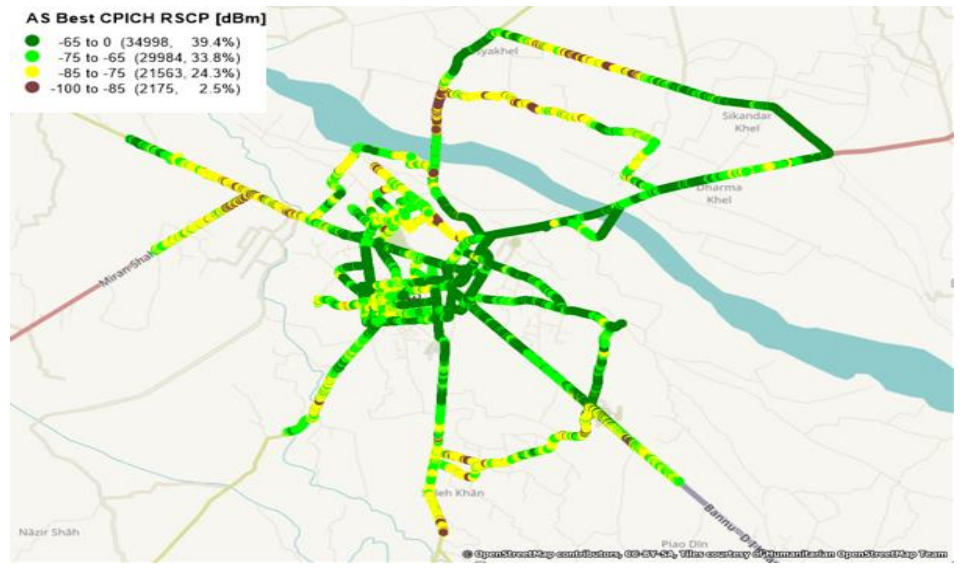

3G MOBILE COVERAGE – SIGNAL STRENGTH (RSCP)

JAZZ 3G NETWORK COVERAGE – HARIPUR

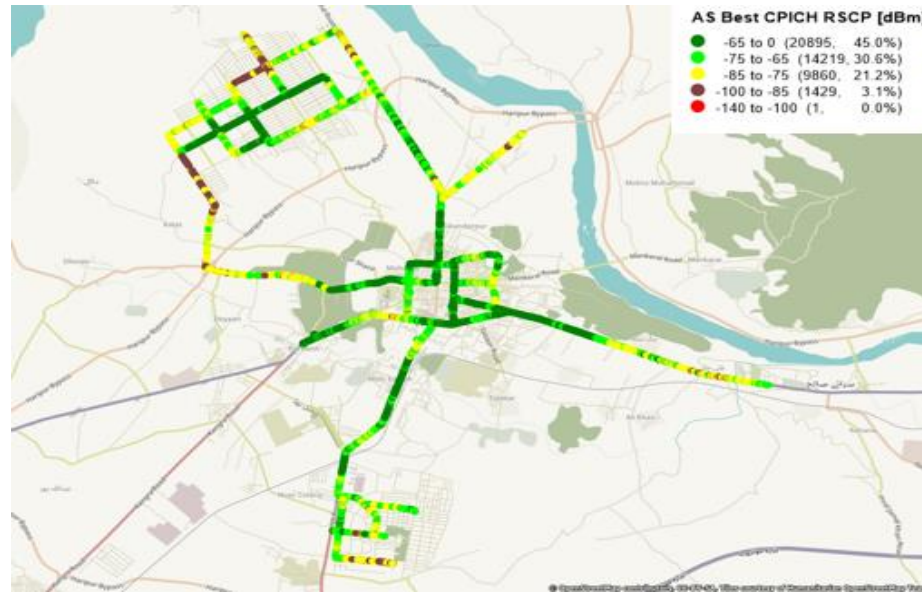

TELENOR 3G NETWORK COVERAGE – HARIPUR

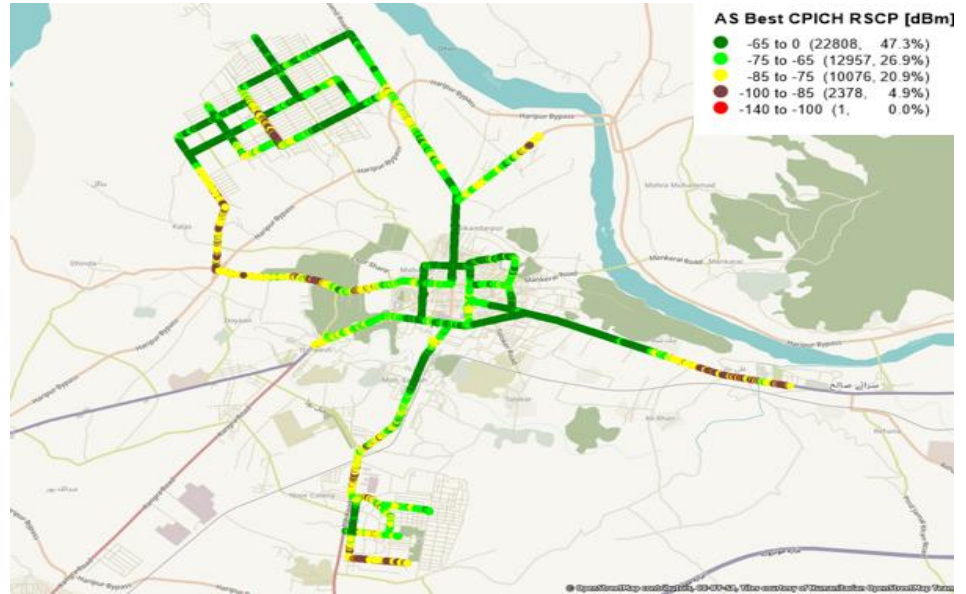

UFONE 3G NETWORK COVERAGE – HARIPUR

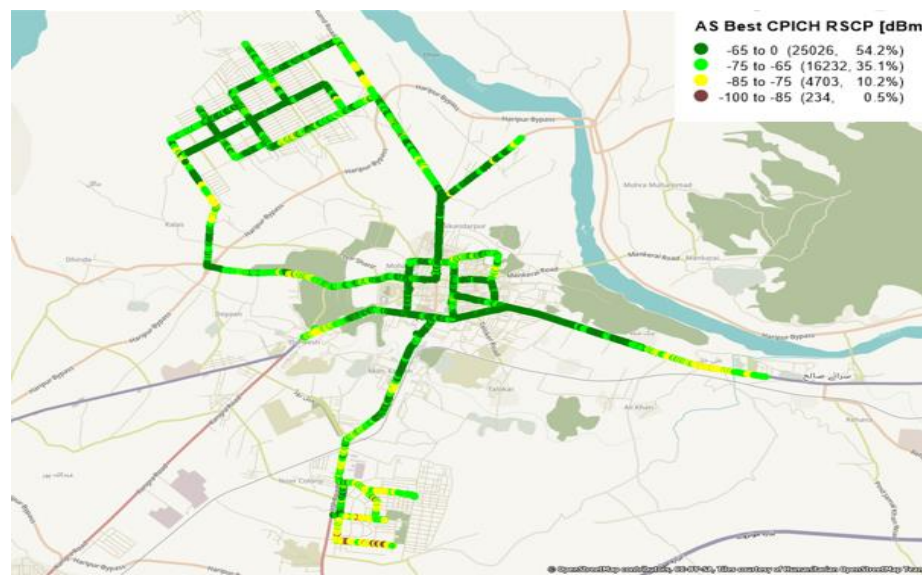

ZONG 3G NETWORK COVERAGE – HARIPUR

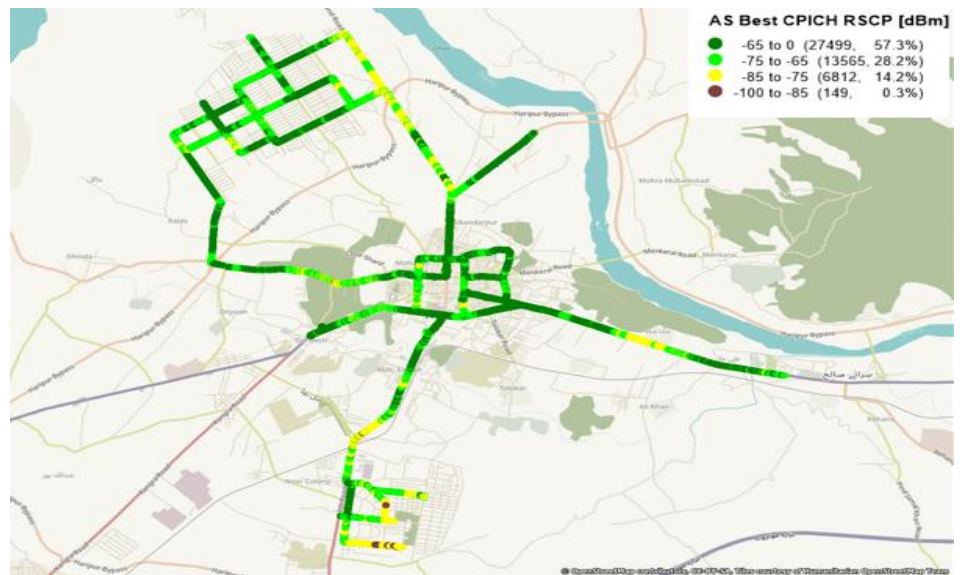

3G MOBILE COVERAGE – SIGNAL STRENGTH (RSCP)

JAZZ 3G NETWORK COVERAGE – KOHAT

AS Best CPICH RSCP [dBm]

- -65 to 0 (25601, 26.9%)
- -75 to -65 (31332, 32.9%)
- -85 to -75 (30852, 32.4%)
- -100 to -85 (7341, 7.7%)
- -140 to -100 (13, 0.0%)

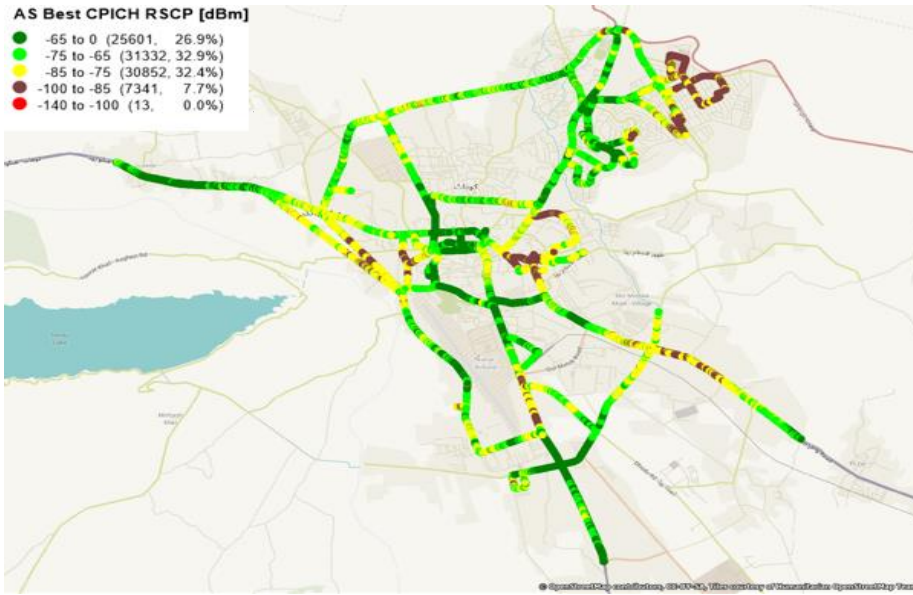

TELENOR 3G NETWORK COVERAGE – KOHAT

AS Best CPICH RSCP [dBm]

- -65 to 0 (34808, 35.3%)
- -75 to -65 (26991, 27.4%)
- -85 to -75 (26977, 27.3%)
- -100 to -85 (9669, 9.8%)
- -140 to -100 (195, 0.2%)

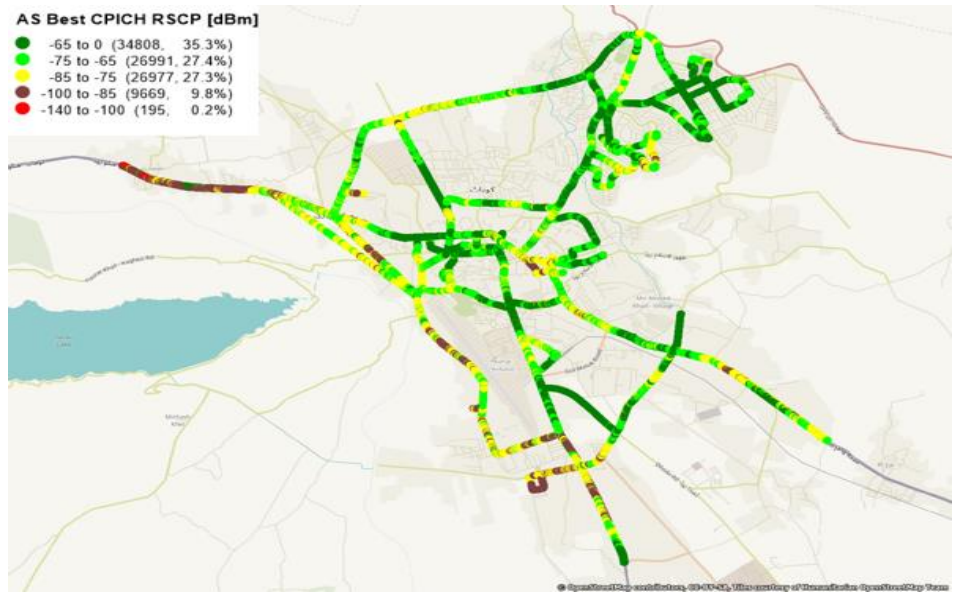

UFONE 3G NETWORK COVERAGE – KOHAT

AS Best CPICH RSCP [dBm]

- -65 to 0 (76581, 80.0%)
- -75 to -65 (16574, 17.3%)
- -85 to -75 (2598, 2.7%)
- -100 to -85 (33, 0.0%)

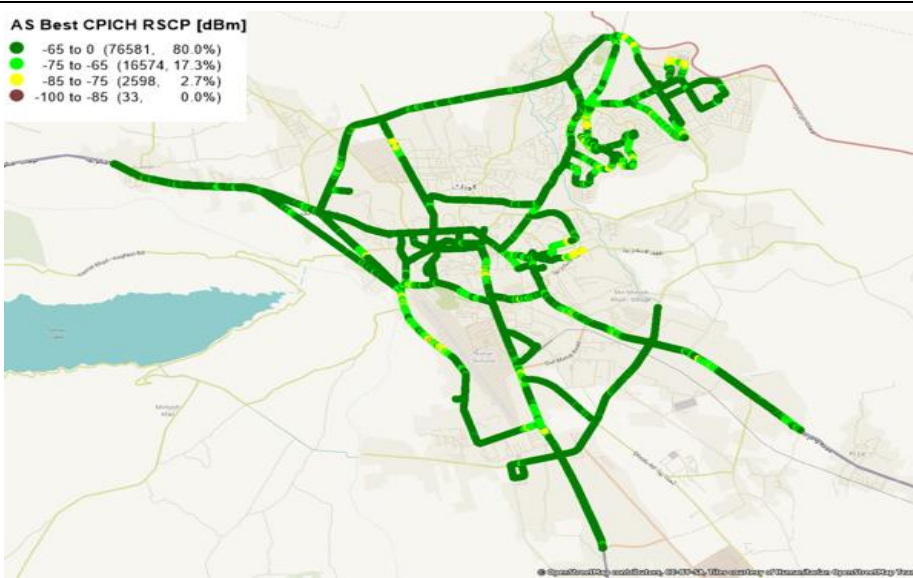

ZONG 3G NETWORK COVERAGE – KOHAT

AS Best CPICH RSCP [dBm]

- -65 to 0 (43897, 44.8%)
- -75 to -65 (38354, 39.2%)
- -85 to -75 (13741, 14.0%)
- -100 to -85 (1875, 1.9%)
- -140 to -100 (13, 0.0%)

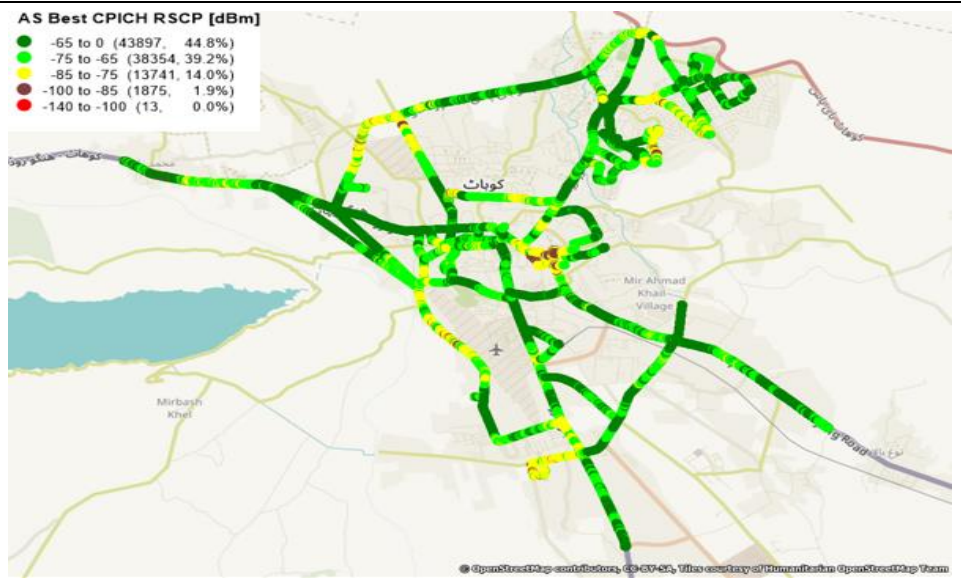

3G MOBILE COVERAGE – SIGNAL STRENGTH (RSCP)

JAZZ 3G NETWORK COVERAGE – MANSEHRA

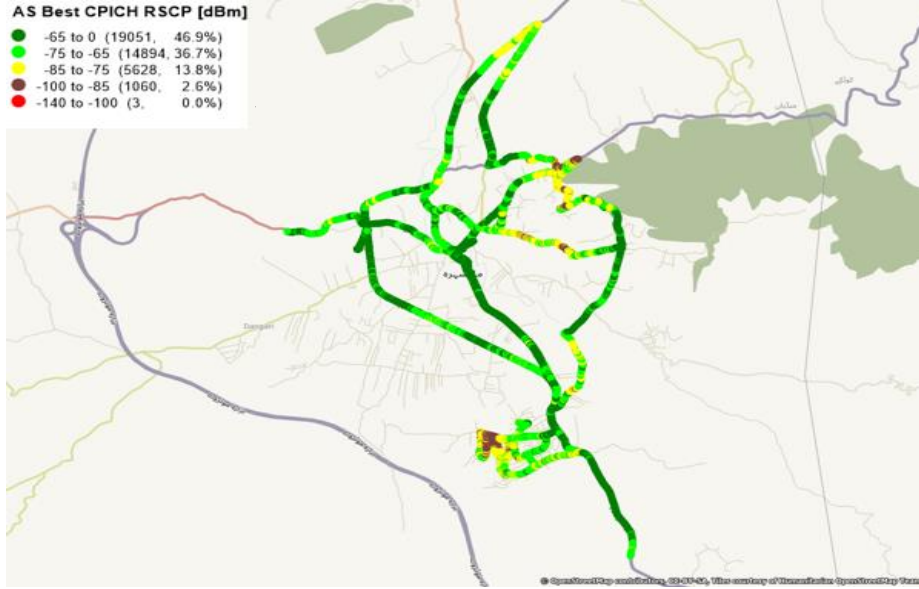

TELENOR 3G NETWORK COVERAGE – MANSEHRA

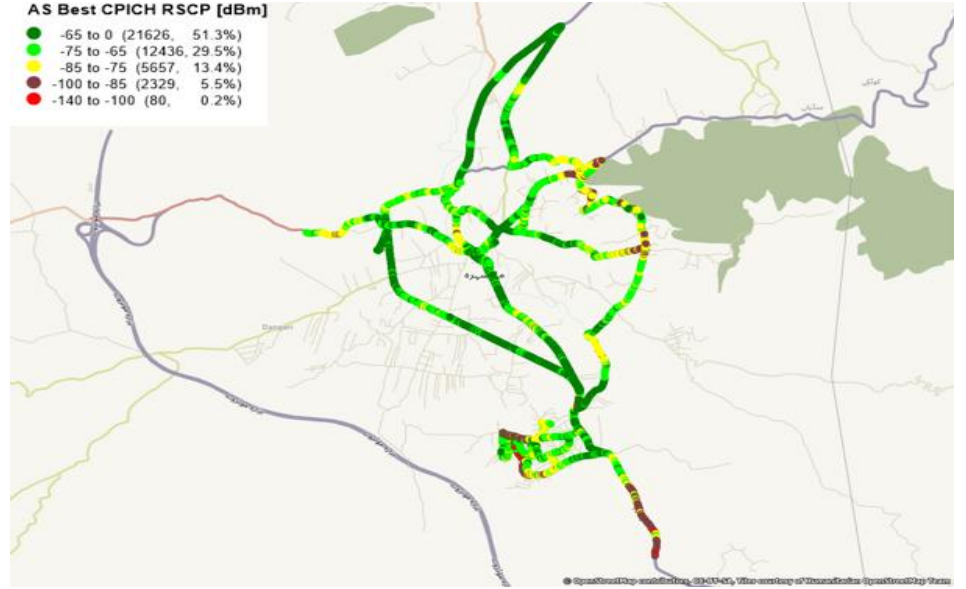

UFONE 3G NETWORK COVERAGE – MANSEHRA

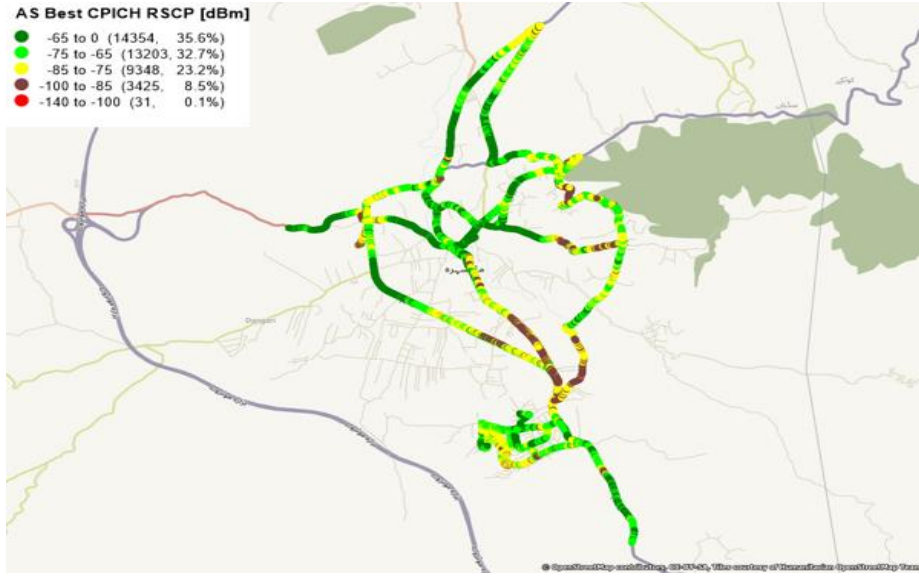

ZONG 3G NETWORK COVERAGE – MANSEHRA

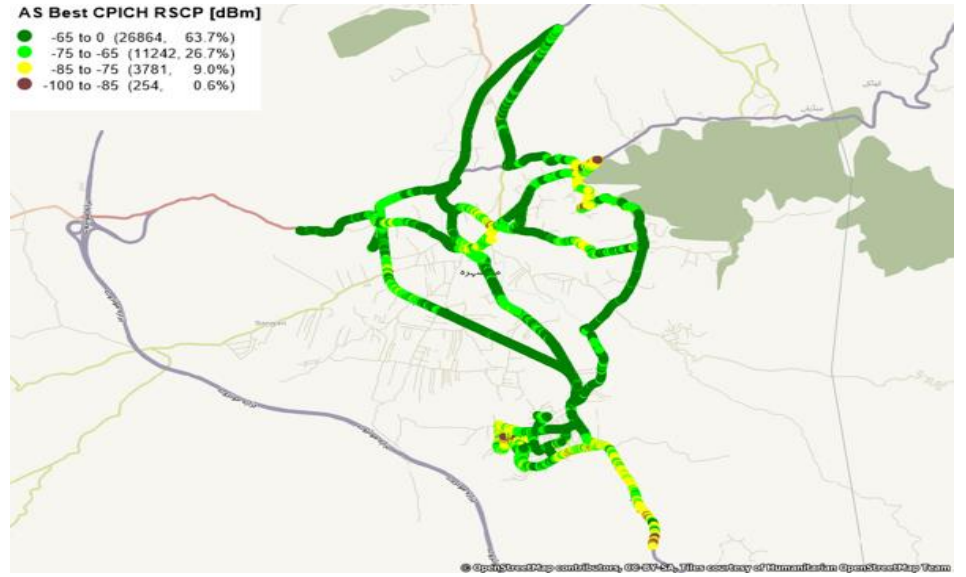

3G MOBILE COVERAGE – SIGNAL STRENGTH (RSCP)

JAZZ 3G NETWORK COVERAGE – PESHAWAR

AS Best CPICH RSCP [dBm]

- -65 to 0 (51975, 42.4%)
- -75 to -65 (40674, 33.1%)
- -85 to -75 (24119, 19.7%)
- -100 to -85 (5941, 4.8%)
- -140 to -100 (5, 0.0%)

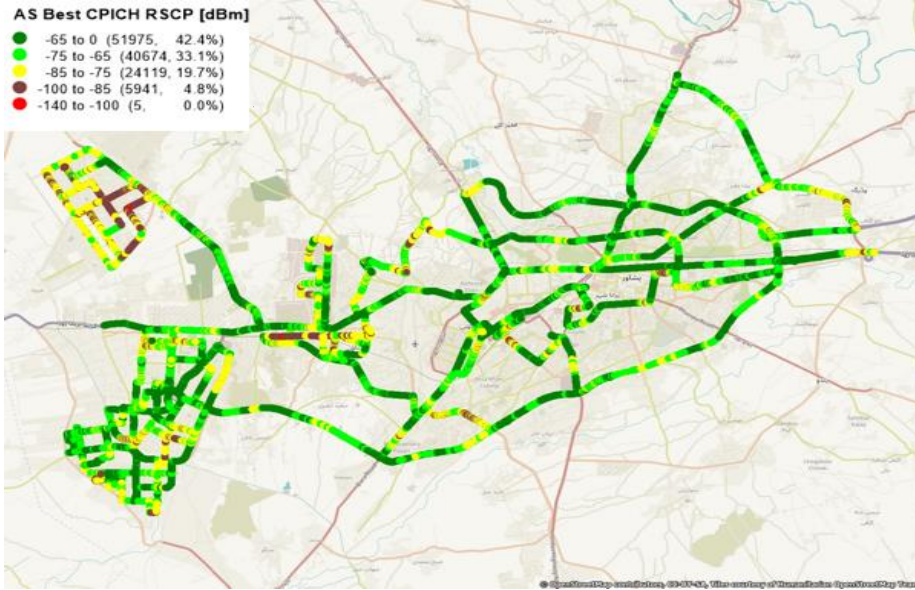

TELENOR 3G NETWORK COVERAGE – PESHAWAR

AS Best CPICH RSCP [dBm]

- -65 to 0 (54036, 42.7%)
- -75 to -65 (35927, 28.4%)
- -85 to -75 (28003, 22.1%)
- -100 to -85 (8577, 6.8%)
- -140 to -100 (30, 0.0%)

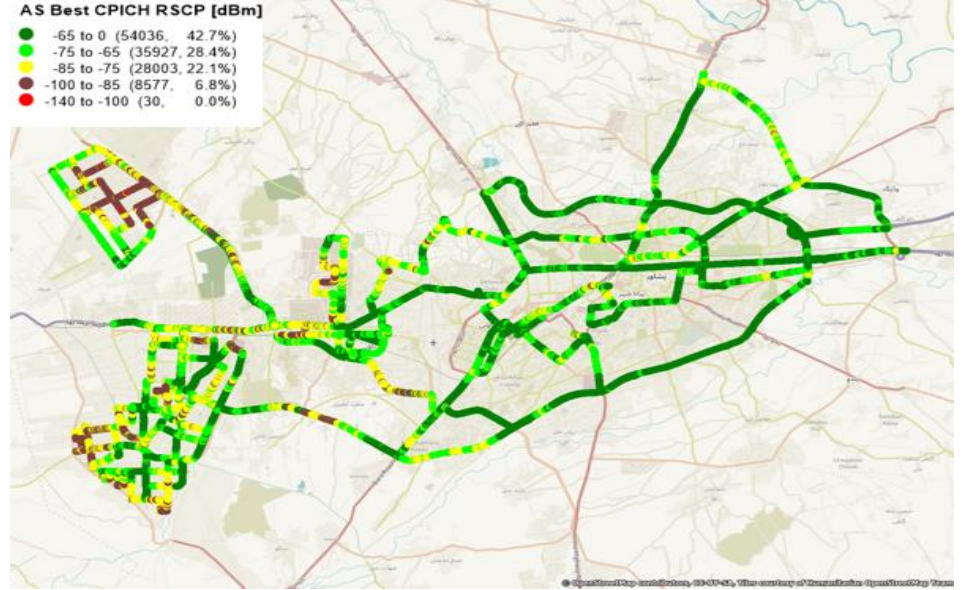

UFONE 3G NETWORK COVERAGE – PESHAWAR

AS Best CPICH RSCP [dBm]

- -65 to 0 (82098, 66.8%)
- -75 to -65 (34791, 28.3%)
- -85 to -75 (5989, 4.9%)
- -100 to -85 (107, 0.1%)

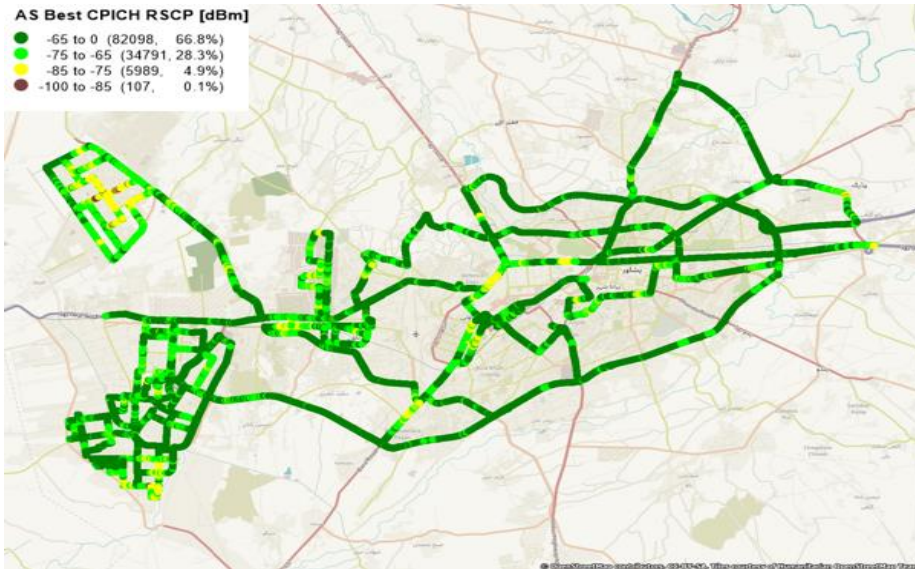

ZONG 3G NETWORK COVERAGE – PESHAWAR

AS Best CPICH RSCP [dBm]

- -65 to 0 (70873, 57.3%)
- -75 to -65 (29641, 23.9%)
- -85 to -75 (20167, 16.3%)
- -100 to -85 (3090, 2.5%)
- -140 to -100 (2, 0.0%)

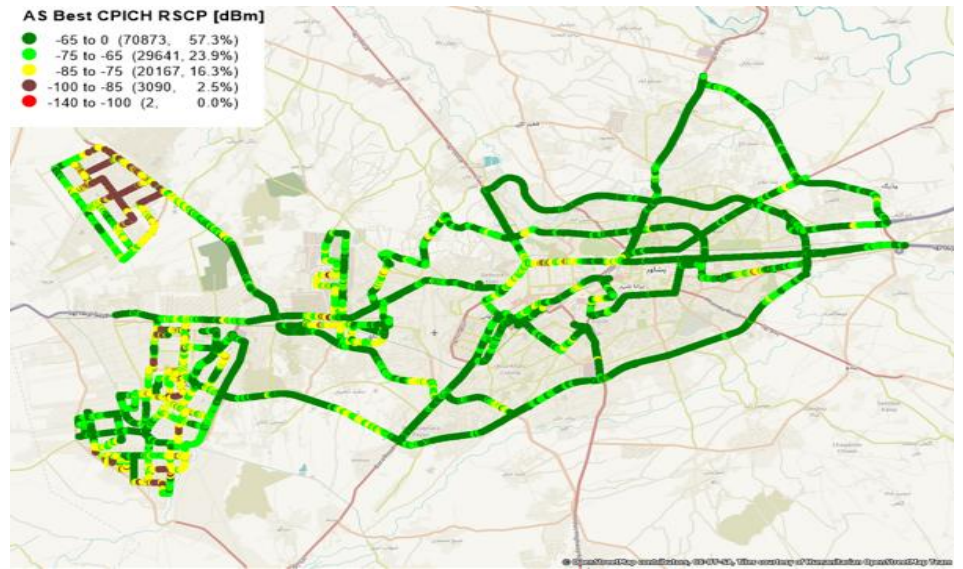

3G MOBILE COVERAGE – SIGNAL STRENGTH (RSCP)

JAZZ 3G NETWORK COVERAGE – DHADDAR

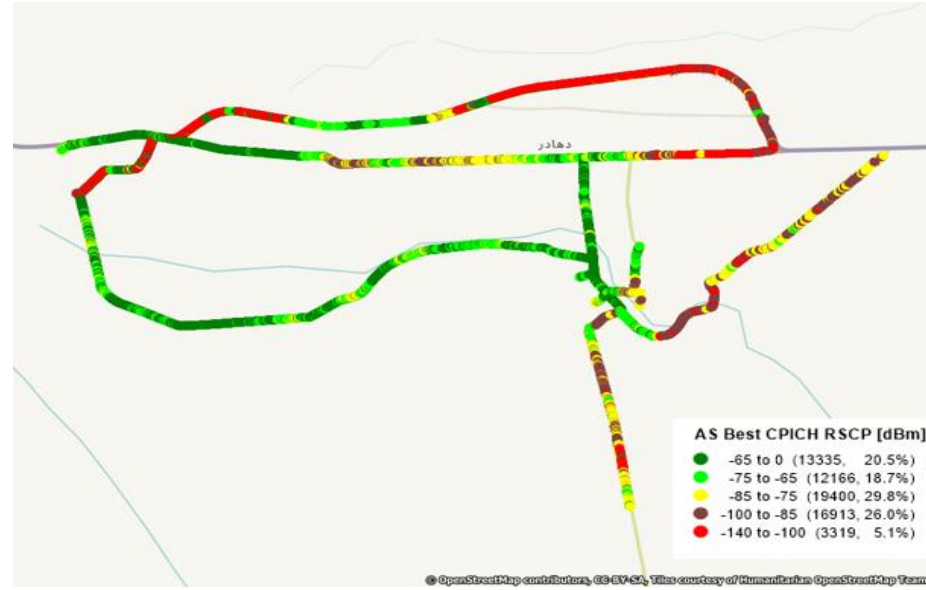

TELENOR 3G NETWORK COVERAGE – DHADDAR

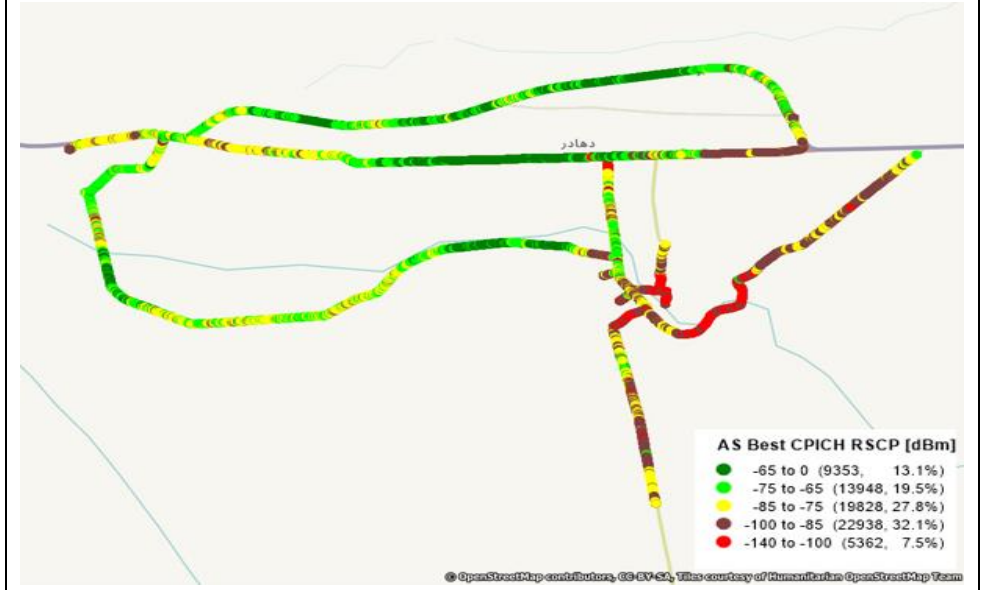

UFONE 3G NETWORK COVERAGE – DHADDAR

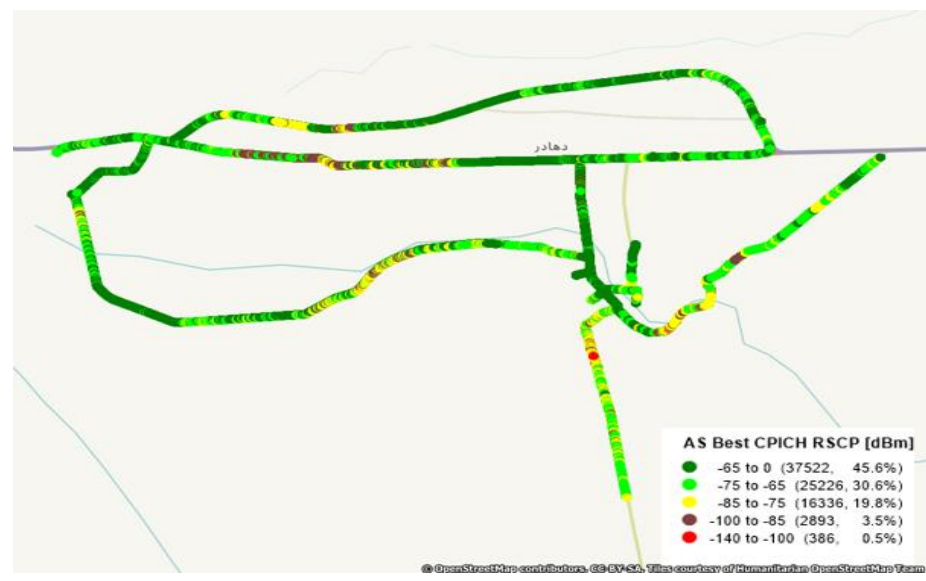

ZONG 3G NETWORK COVERAGE – DHADDAR

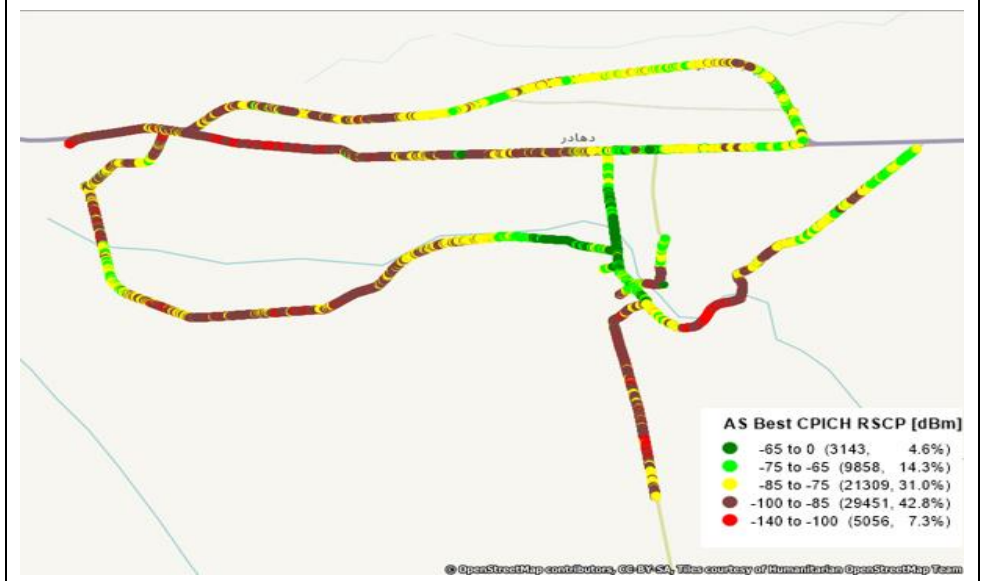

3G MOBILE COVERAGE – SIGNAL STRENGTH (RSCP)

JAZZ 3G NETWORK COVERAGE – QUETTA

AS Best CPICH RSCP [dBm]

- -65 to 0 (42806, 52.2%)
- -75 to -65 (27063, 33.0%)
- -85 to -75 (9872, 12.0%)
- -100 to -85 (2223, 2.7%)
- -140 to -100 (14, 0.0%)

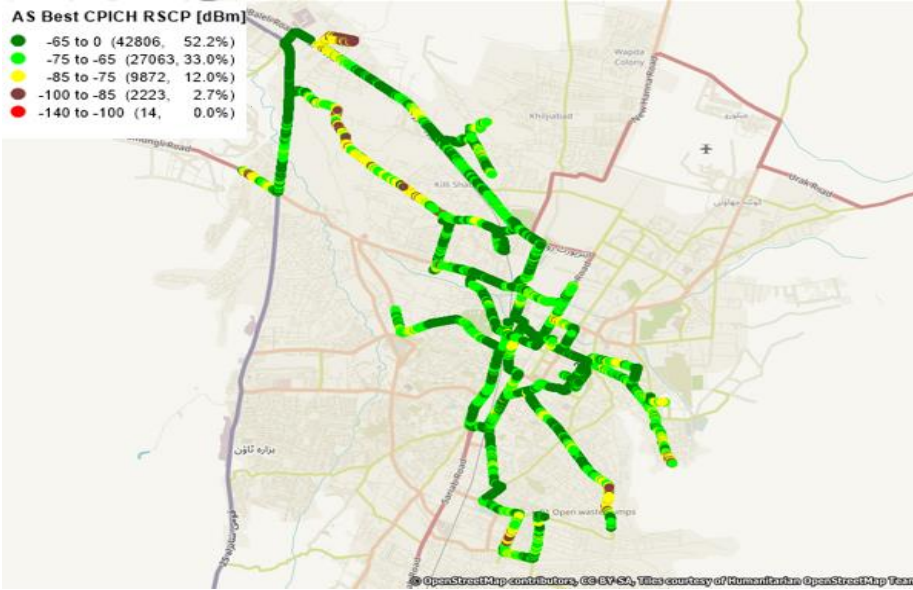

TELENOR 3G NETWORK COVERAGE – QUETTA

AS Best CPICH RSCP [dBm]

- -65 to 0 (32930, 43.4%)
- -75 to -65 (26623, 35.1%)
- -85 to -75 (12813, 16.9%)
- -100 to -85 (3368, 4.4%)
- -140 to -100 (65, 0.1%)

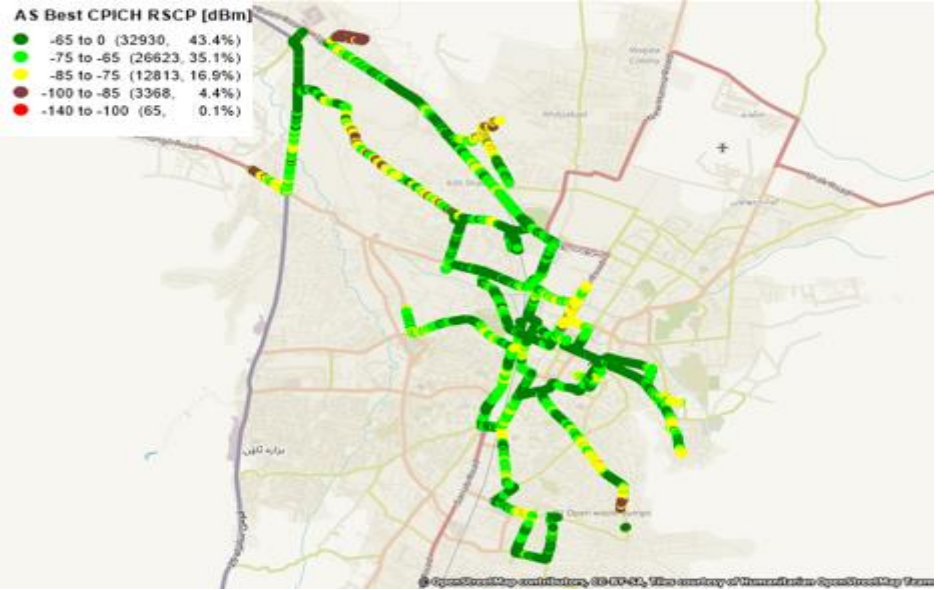

UFONE 3G NETWORK COVERAGE – QUETTA

AS Best CPICH RSCP [dBm]

- -65 to 0 (58700, 76.4%)
- -75 to -65 (15516, 20.2%)
- -85 to -75 (2529, 3.3%)
- -100 to -85 (81, 0.1%)

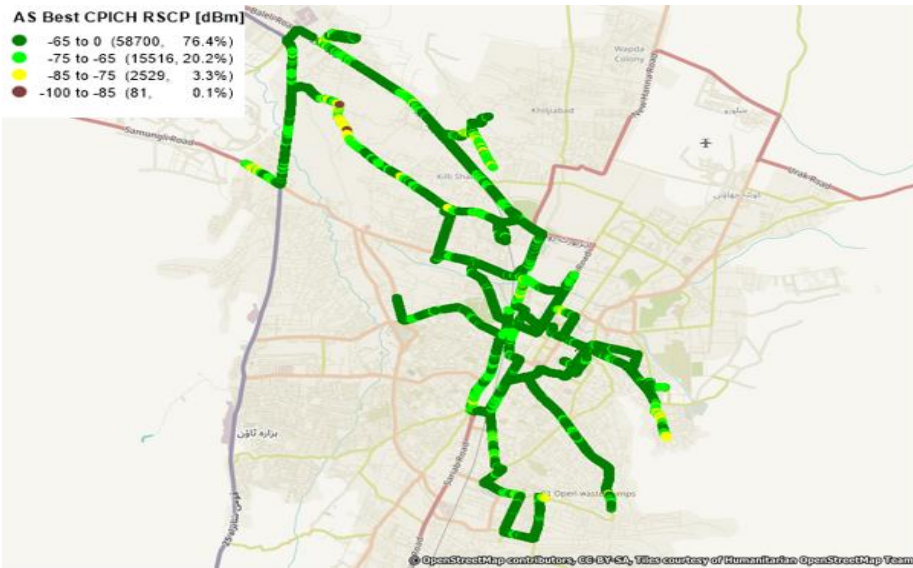

ZONG 3G NETWORK COVERAGE – QUETTA

AS Best CPICH RSCP [dBm]

- -65 to 0 (63956, 81.8%)
- -75 to -65 (12894, 16.5%)
- -85 to -75 (1226, 1.6%)
- -100 to -85 (69, 0.1%)

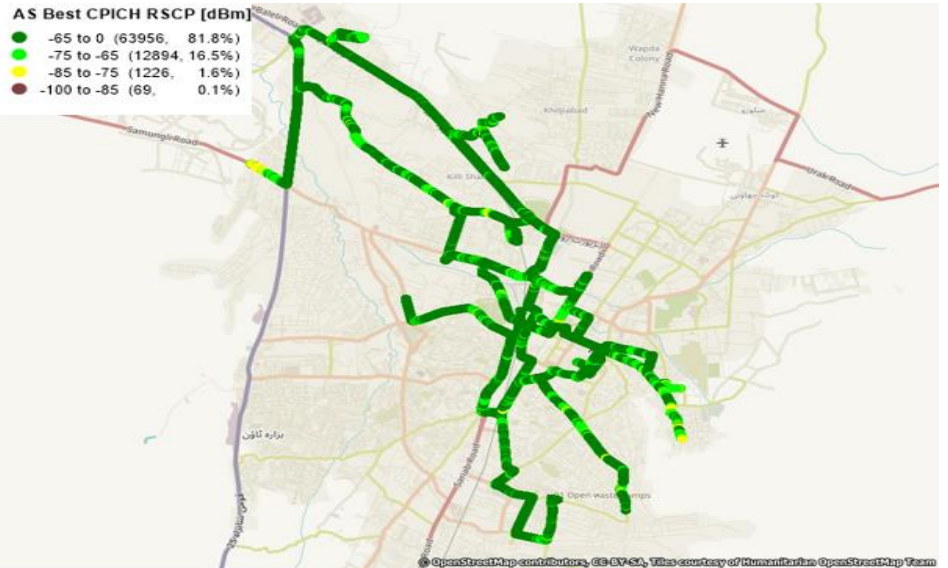

3G MOBILE COVERAGE – SIGNAL STRENGTH (RSCP)

JAZZ 3G NETWORK COVERAGE – ZHOB

AS Best CPICH RSCP [dBm]

- -65 to 0 (73, 63.5%)
- -75 to -65 (25, 21.7%)
- -85 to -75 (12, 10.4%)
- -100 to -85 (5, 4.3%)

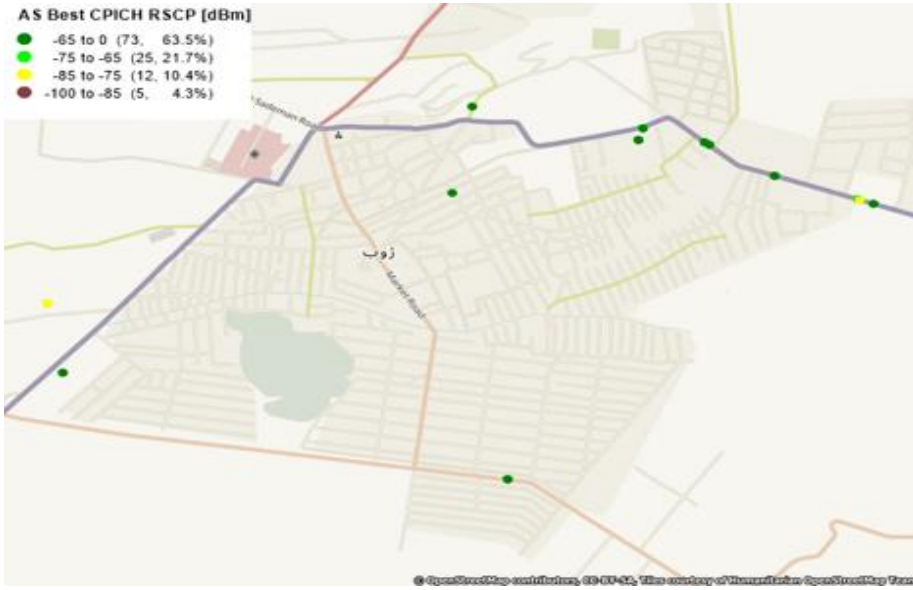

TELENOR 3G NETWORK COVERAGE – ZHOB

AS Best CPICH RSCP [dBm]

- -65 to 0 (44171, 49.6%)
- -75 to -65 (27939, 31.4%)
- -85 to -75 (13327, 15.0%)
- -100 to -85 (3631, 4.1%)
- -140 to -100 (11, 0.0%)



UFONE 3G NETWORK COVERAGE – ZHOB

AS Best CPICH RSCP [dBm]

- -65 to 0 (72697, 45.5%)
- -75 to -65 (58130, 36.4%)
- -85 to -75 (24473, 15.3%)
- -100 to -85 (4550, 2.8%)
- -140 to -100 (10, 0.0%)



ZONG 3G NETWORK COVERAGE – ZHOB

AS Best CPICH RSCP [dBm]

- -65 to 0 (73846, 82.9%)
- -75 to -65 (13562, 15.2%)
- -85 to -75 (1680, 1.9%)
- -100 to -85 (24, 0.0%)
- -140 to -100 (1, 0.0%)



3G MOBILE COVERAGE – SIGNAL STRENGTH (RSCP)

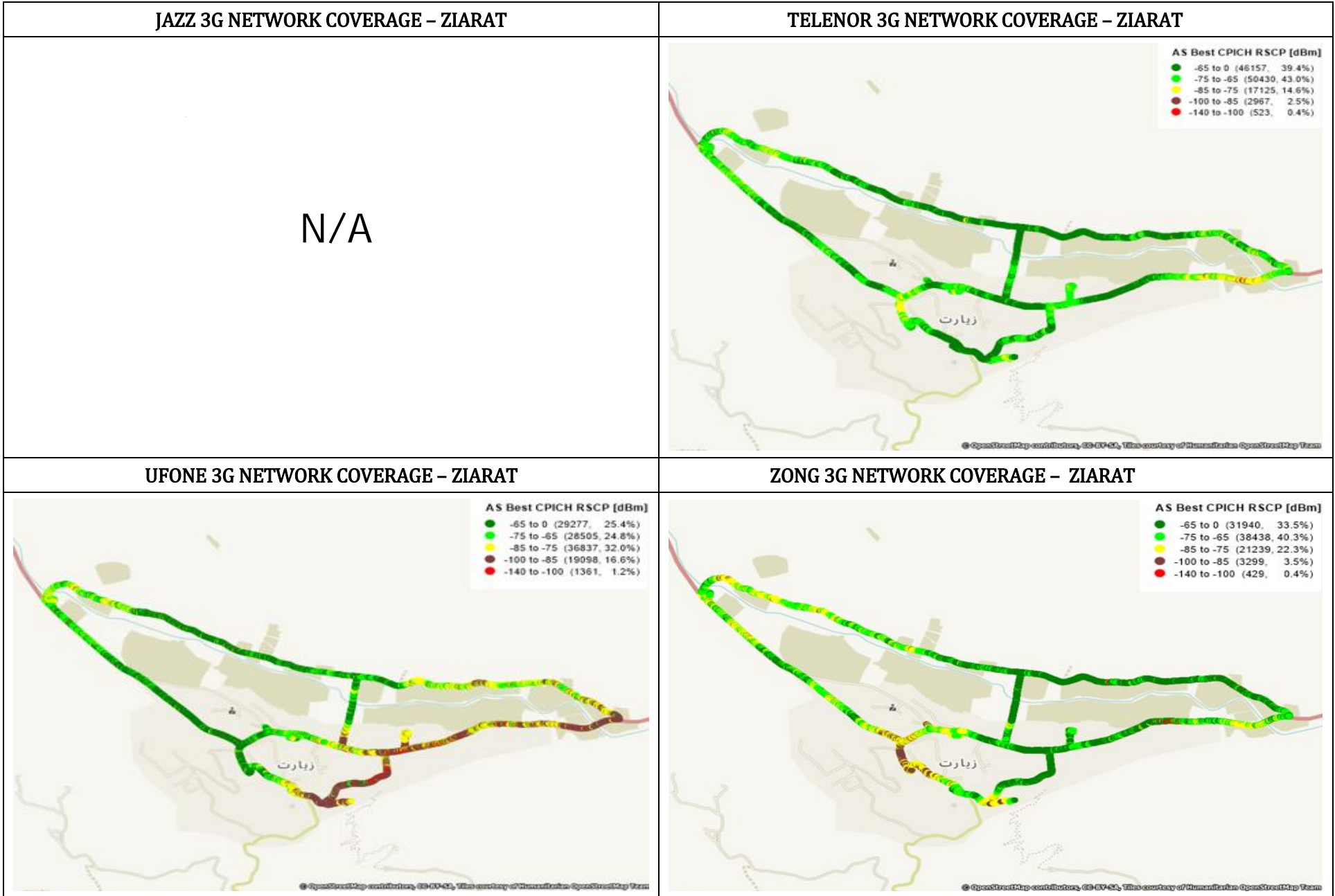

3G MOBILE COVERAGE – SIGNAL STRENGTH (RSCP)

JAZZ 3G NETWORK COVERAGE – DALBANDDIN

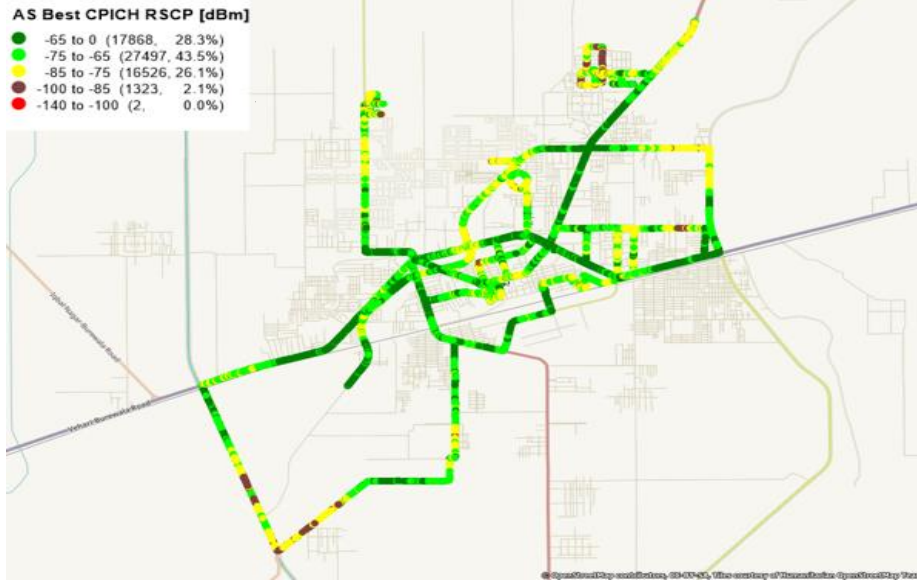

TELENOR 3G NETWORK COVERAGE – DALBANDDIN

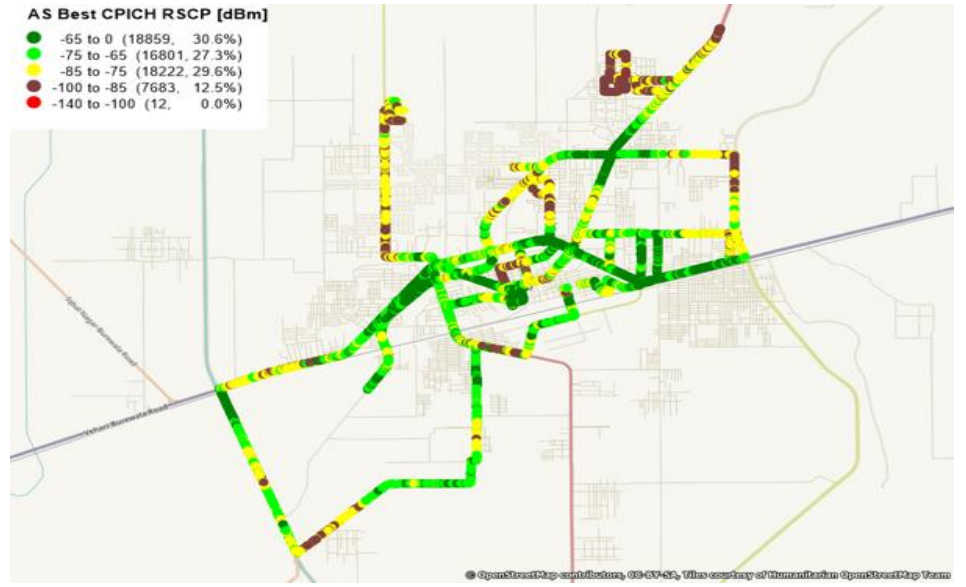

UFONE 3G NETWORK COVERAGE – DALBANDDIN

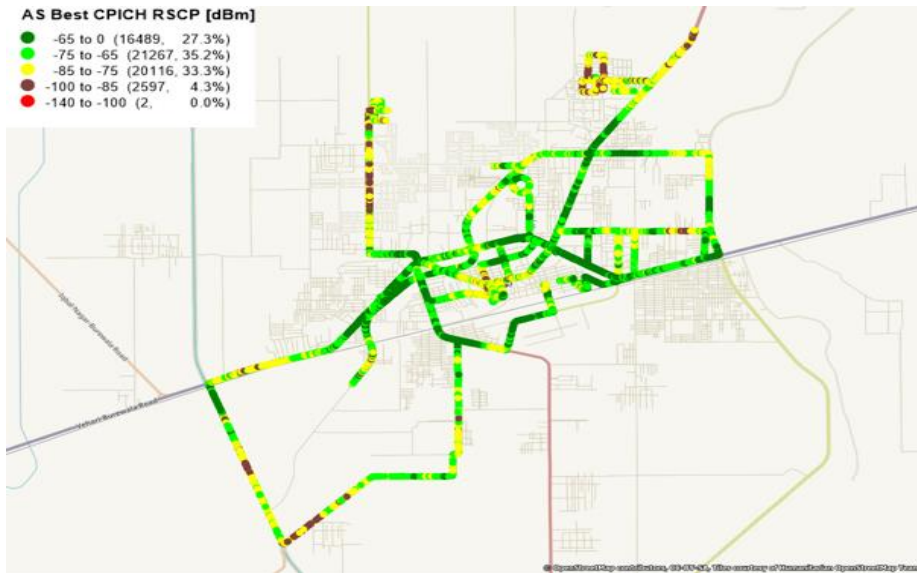

ZONG 3G NETWORK COVERAGE – DALBANDDIN

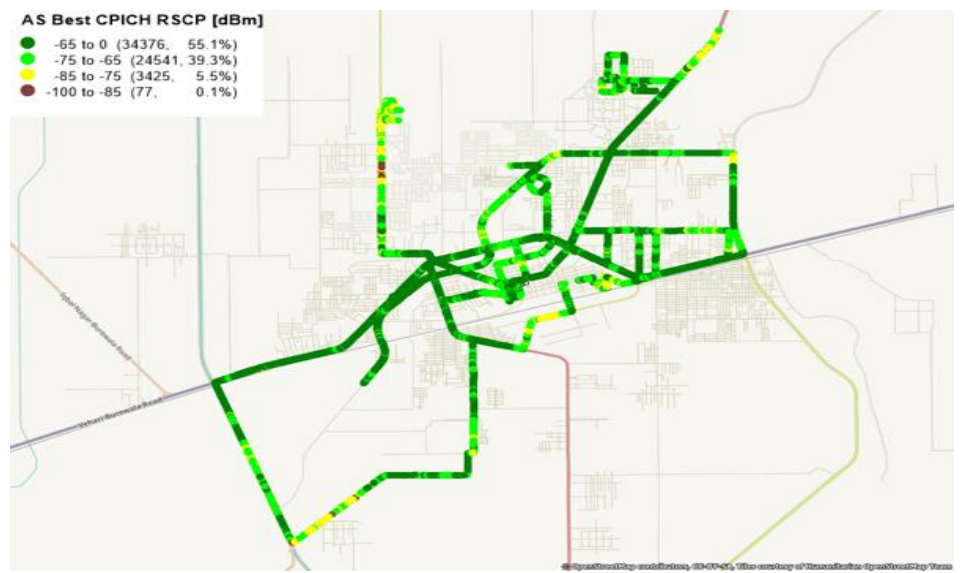

MOBILE BROADBAND 4G COVERAGE MAPS

4G MOBILE COVERAGE – SIGNAL STRENGTH (RSRP)

JAZZ 4G NETWORK COVERAGE – BHAKKAR

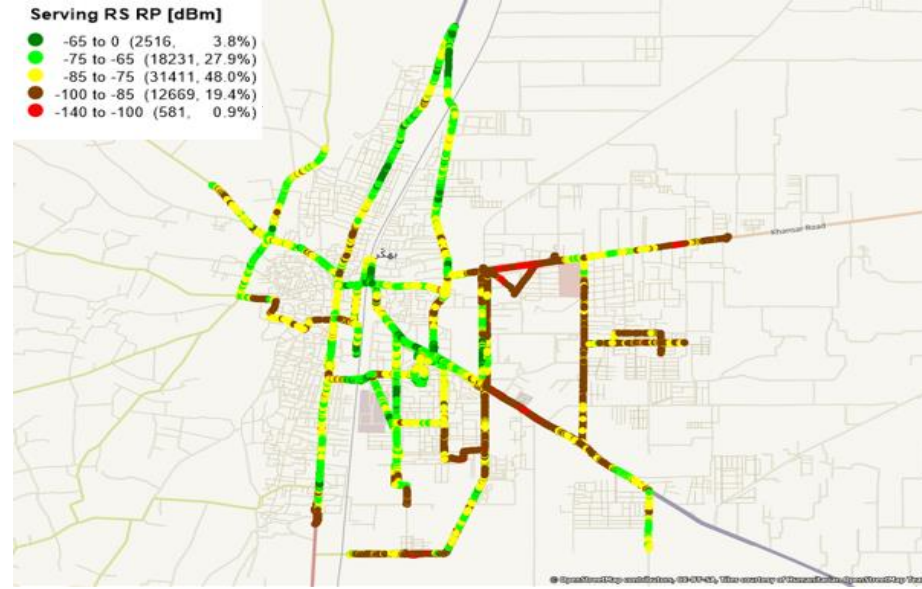

TELENOR 4G NETWORK COVERAGE – BHAKKAR

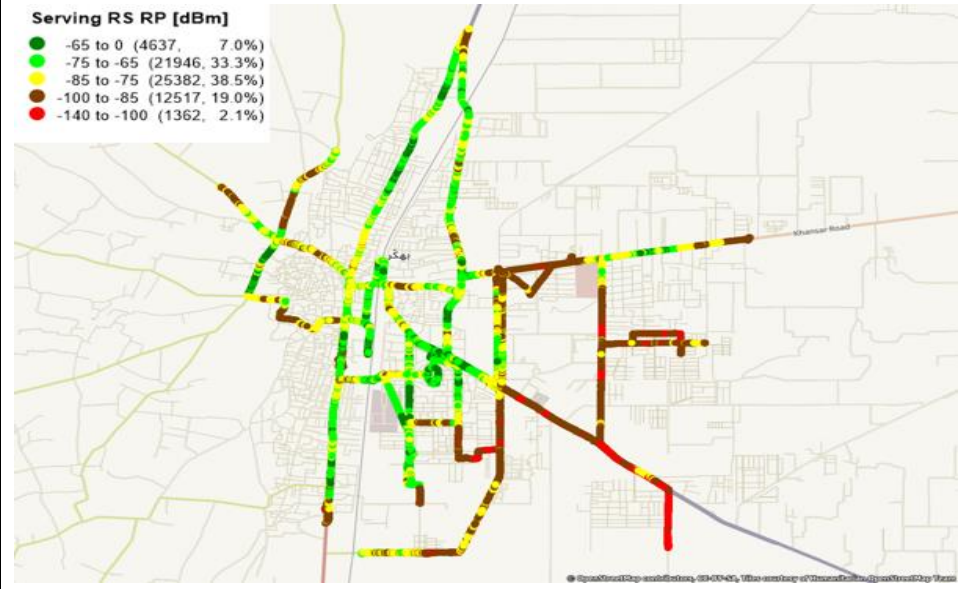

UFONE 4G NETWORK COVERAGE – BHAKKAR

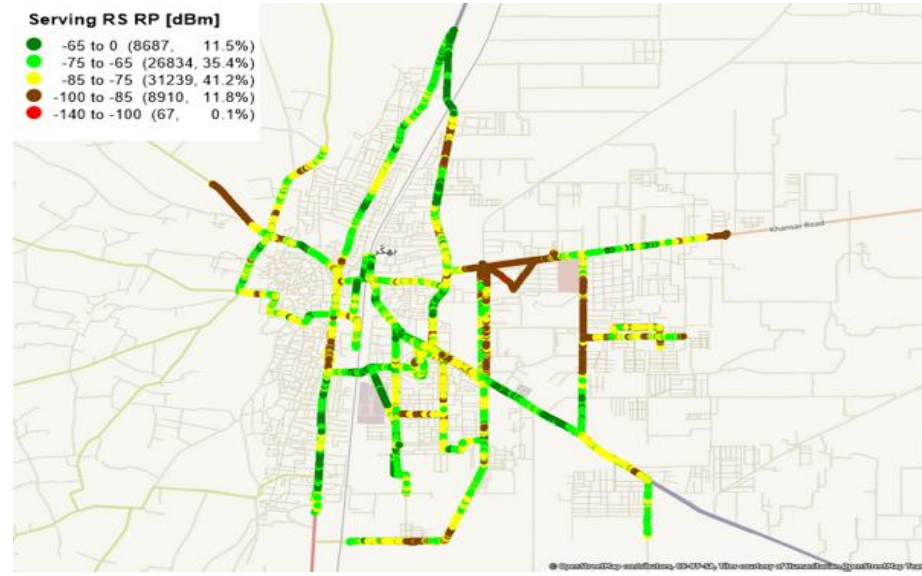

ZONG 4G NETWORK COVERAGE – BHAKKAR

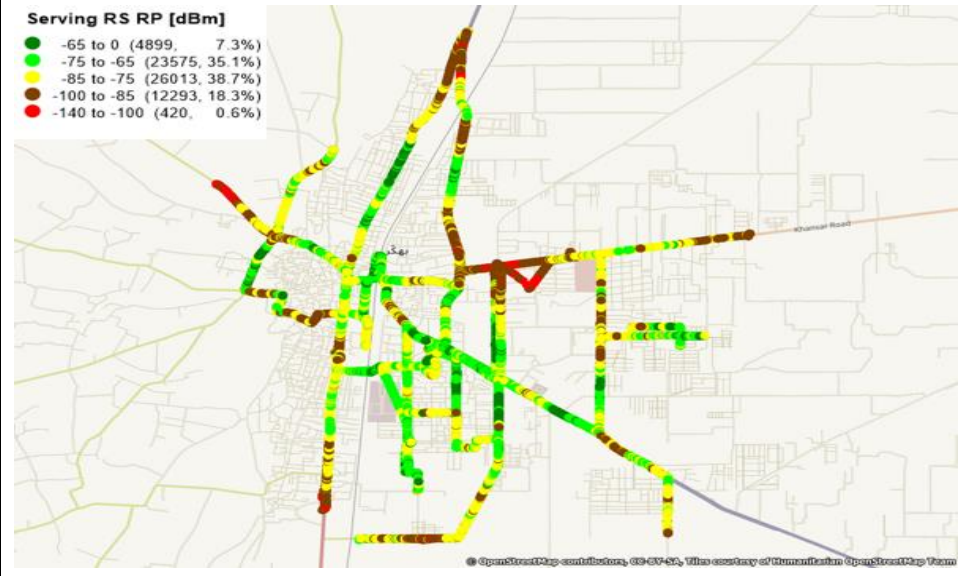

4G MOBILE COVERAGE – SIGNAL STRENGTH (RSRP)

JAZZ 4G NETWORK COVERAGE – BUREWALA

Serving RS RP [dBm]

- -65 to 0 (4601, 9.4%)
- -75 to -65 (13630, 27.8%)
- -85 to -75 (16428, 33.5%)
- -100 to -85 (13646, 27.8%)
- -140 to -100 (771, 1.6%)

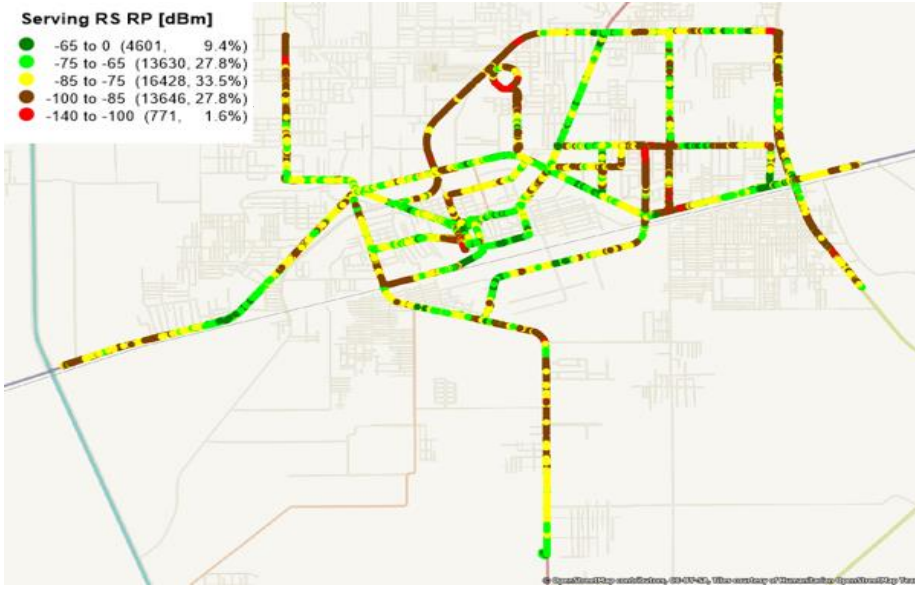

TELENOR 4G NETWORK COVERAGE – BUREWALA

Serving RS RP [dBm]

- -65 to 0 (2347, 4.6%)
- -75 to -65 (12336, 24.3%)
- -85 to -75 (12726, 25.1%)
- -100 to -85 (21594, 42.5%)
- -140 to -100 (1788, 3.5%)

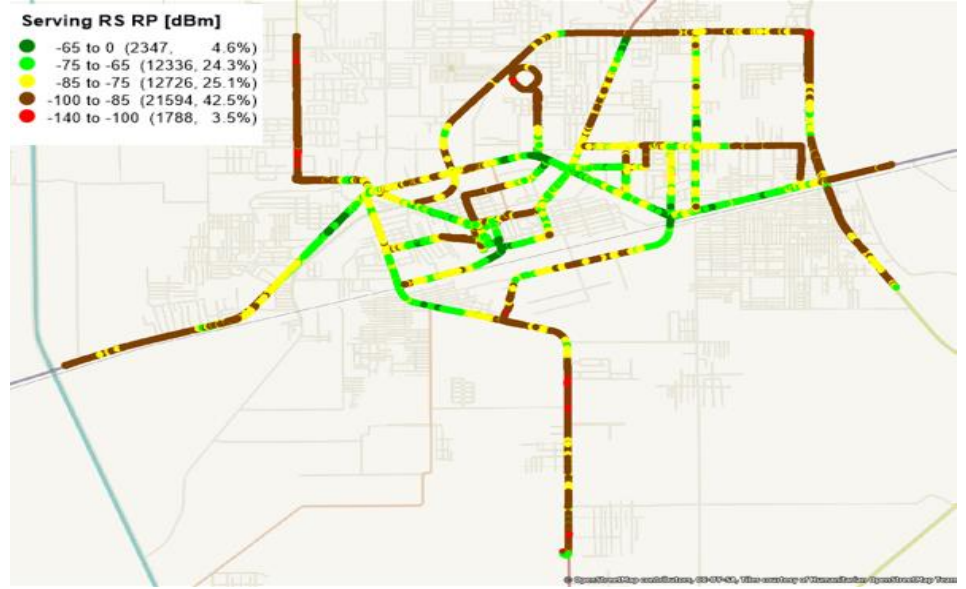

UFONE 4G NETWORK COVERAGE – BUREWALA

Serving RS RP [dBm]

- -65 to 0 (6812, 10.8%)
- -75 to -65 (10049, 15.9%)
- -85 to -75 (15691, 24.8%)
- -100 to -85 (29078, 46.0%)
- -140 to -100 (1597, 2.5%)

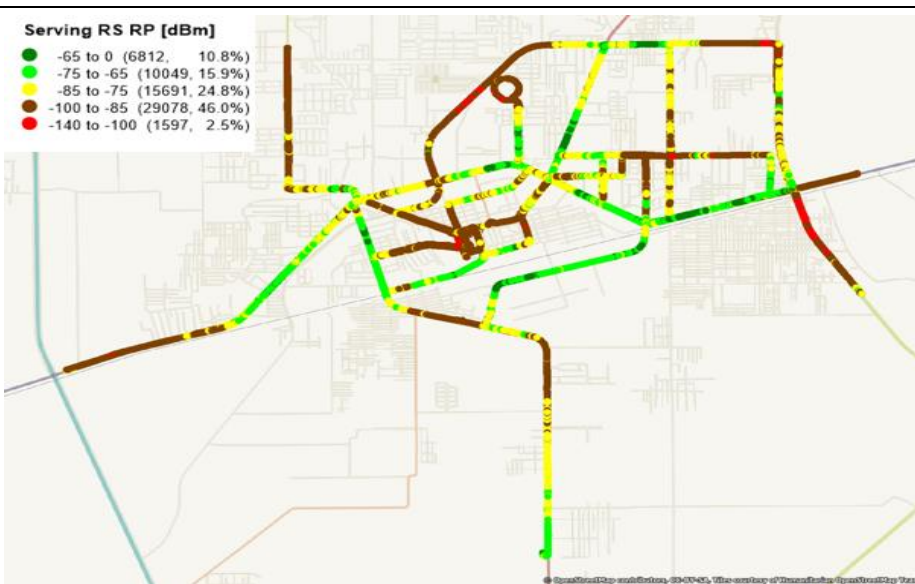

ZONG 4G NETWORK COVERAGE – BUREWALA

Serving RS RP [dBm]

- -65 to 0 (3686, 7.8%)
- -75 to -65 (17688, 37.5%)
- -85 to -75 (18013, 38.2%)
- -100 to -85 (7648, 16.2%)
- -140 to -100 (110, 0.2%)

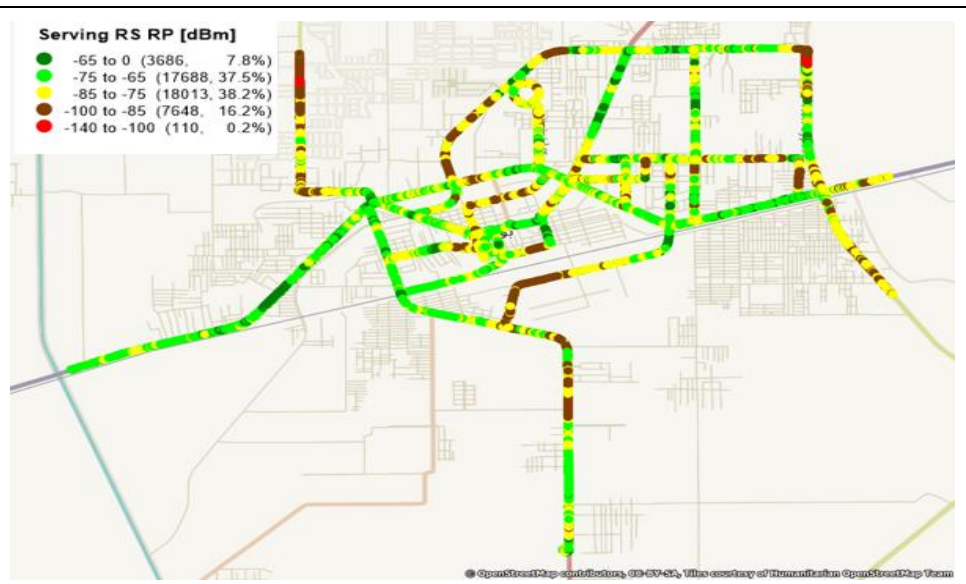

4G MOBILE COVERAGE – SIGNAL STRENGTH (RSRP)

JAZZ 4G NETWORK COVERAGE – CHAKWAL

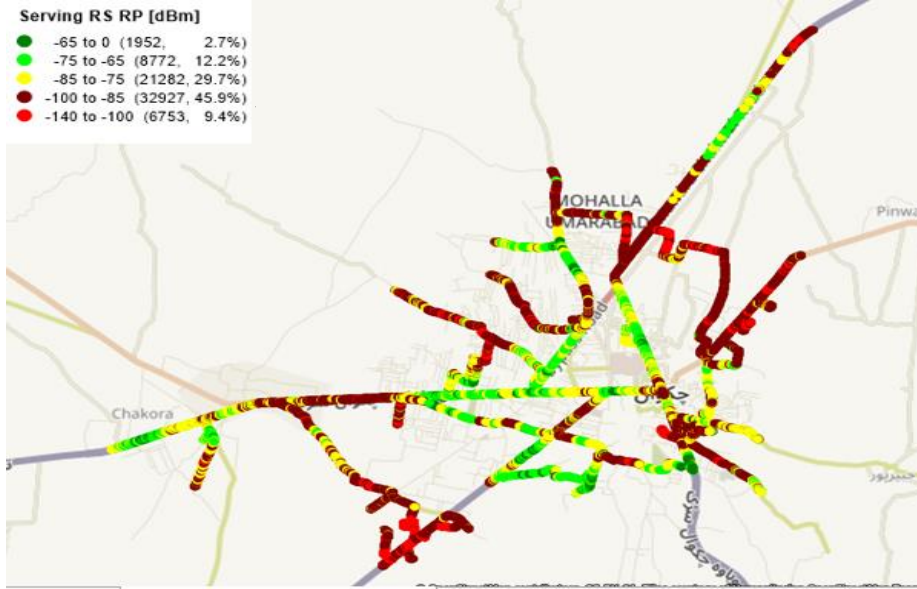

TELENOR 4G NETWORK COVERAGE – CHAKWAL

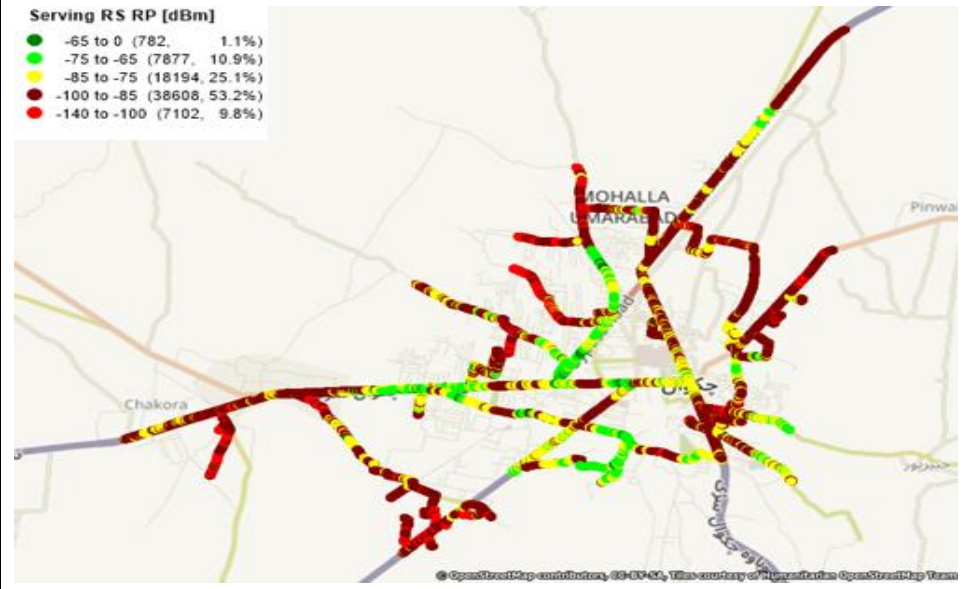

UFONE 4G NETWORK COVERAGE – CHAKWAL

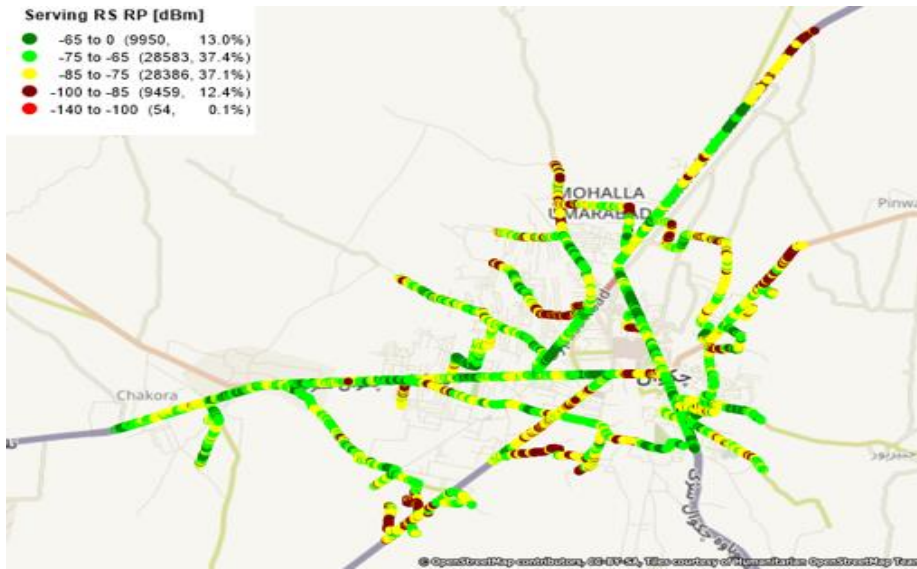

ZONG 4G NETWORK COVERAGE – CHAKWAL

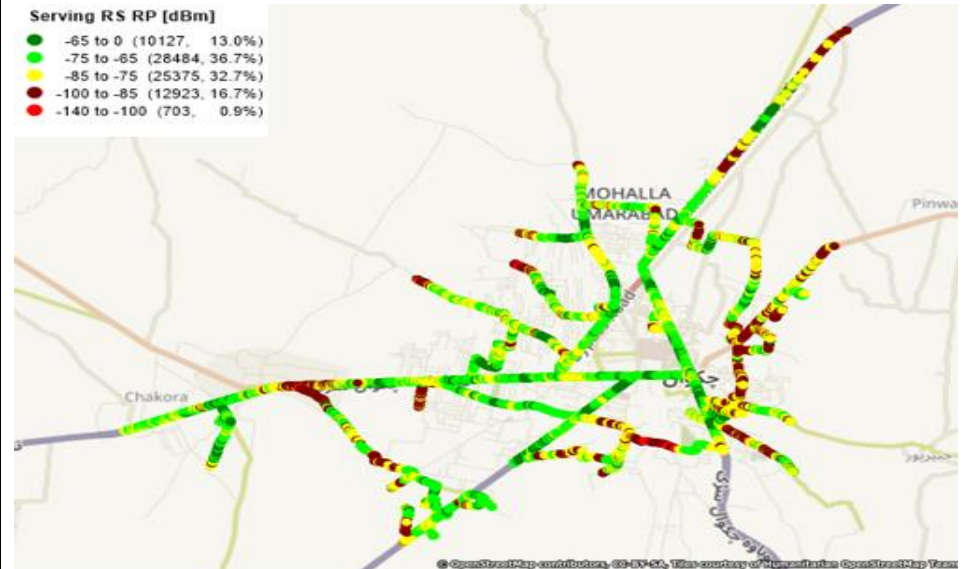

4G MOBILE COVERAGE – SIGNAL STRENGTH (RSRP)

JAZZ 4G NETWORK COVERAGE – FAISALABAD

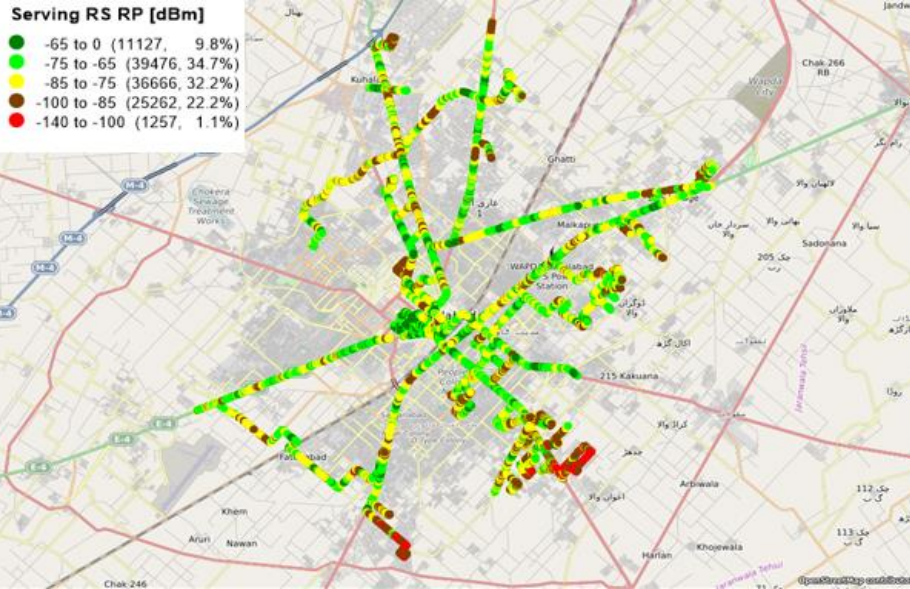

TELENOR 4G NETWORK COVERAGE – FAISALABAD

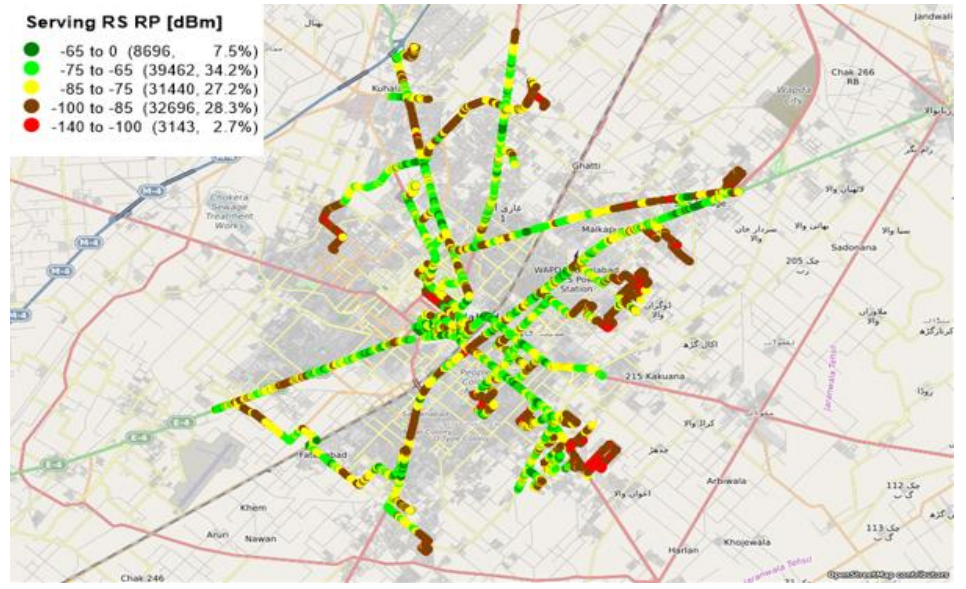

UFONE 4G NETWORK COVERAGE – FAISALABAD

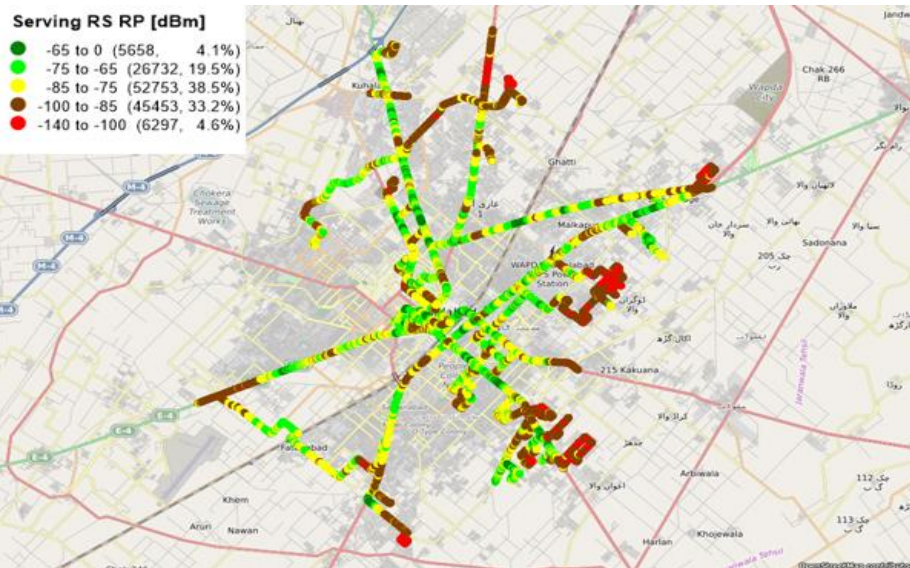

ZONG 4G NETWORK COVERAGE – FAISALABAD

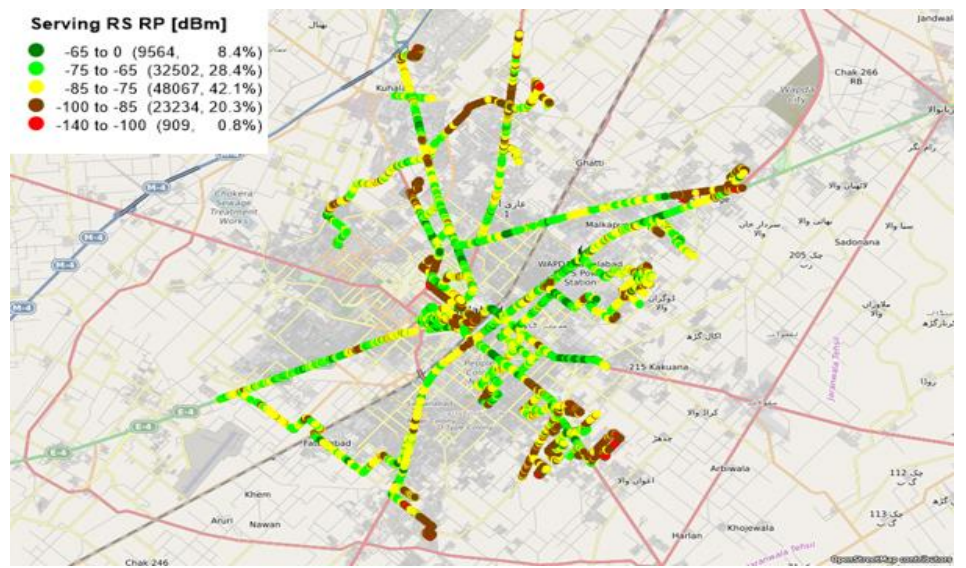

4G MOBILE COVERAGE – SIGNAL STRENGTH (RSRP)

JAZZ 4G NETWORK COVERAGE – JHELMUM

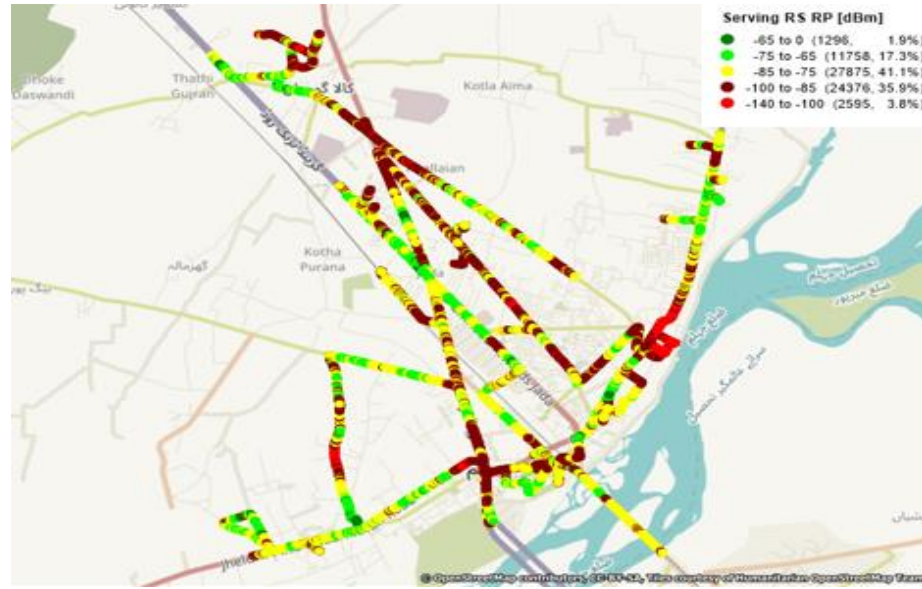

TELENOR 4G NETWORK COVERAGE – JHELMUM

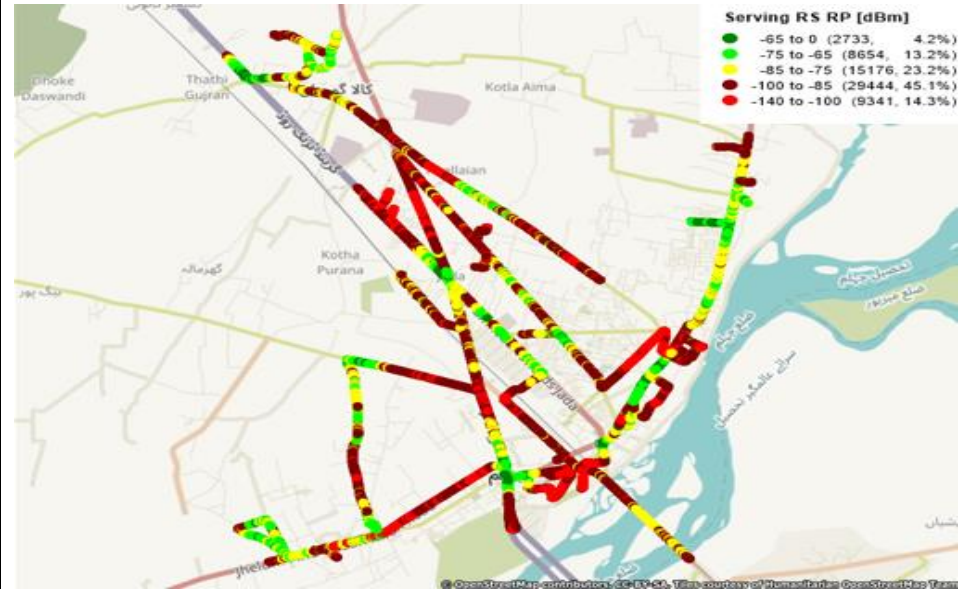

UFONE 4G NETWORK COVERAGE – JHELMUM

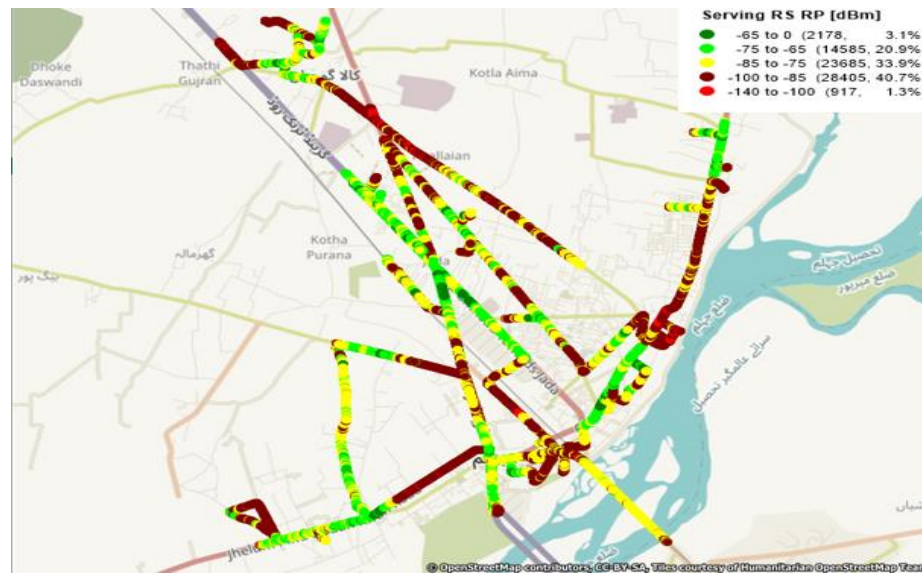

ZONG 4G NETWORK COVERAGE – JHELMUM

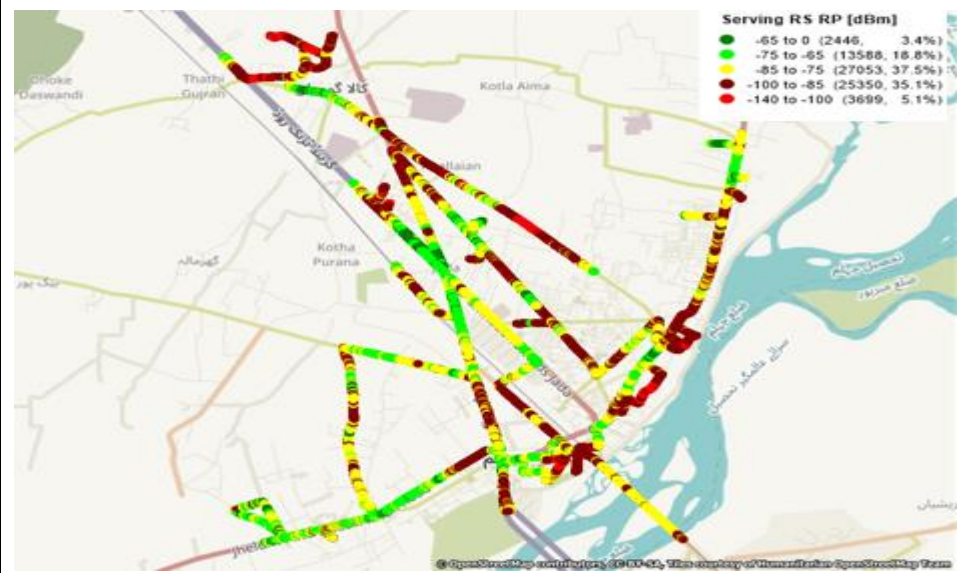

4G MOBILE COVERAGE – SIGNAL STRENGTH (RSRP)

JAZZ 4G NETWORK COVERAGE – LAYYAH

Serving RS RP [dBm]

- -65 to 0 (6932, 11.6%)
- -75 to -65 (32949, 55.4%)
- -85 to -75 (14810, 24.9%)
- -100 to -85 (4775, 8.0%)
- -140 to -100 (41, 0.1%)

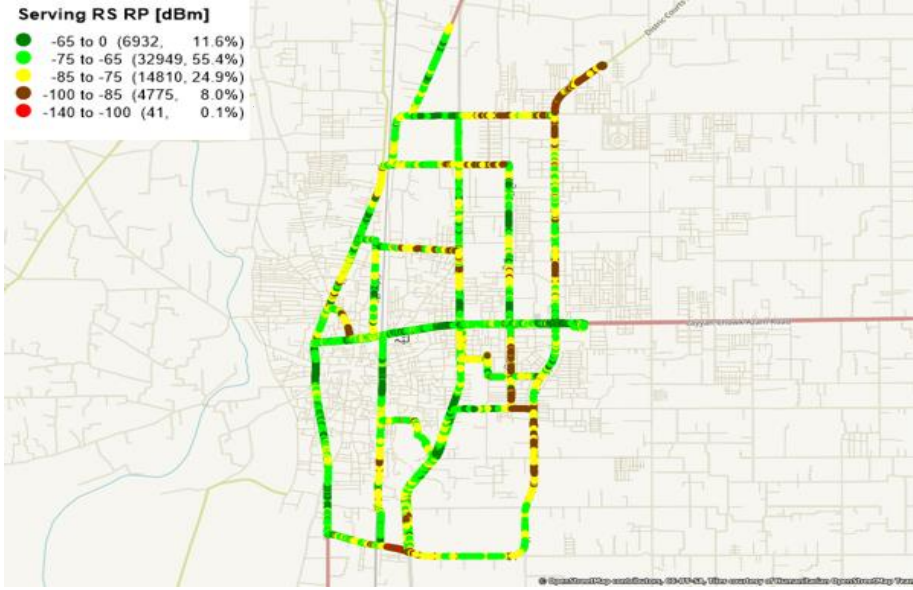

TELENOR 4G NETWORK COVERAGE – LAYYAH

Serving RS RP [dBm]

- -65 to 0 (2479, 4.9%)
- -75 to -65 (10885, 21.3%)
- -85 to -75 (12766, 25.0%)
- -100 to -85 (23749, 46.6%)
- -140 to -100 (1136, 2.2%)

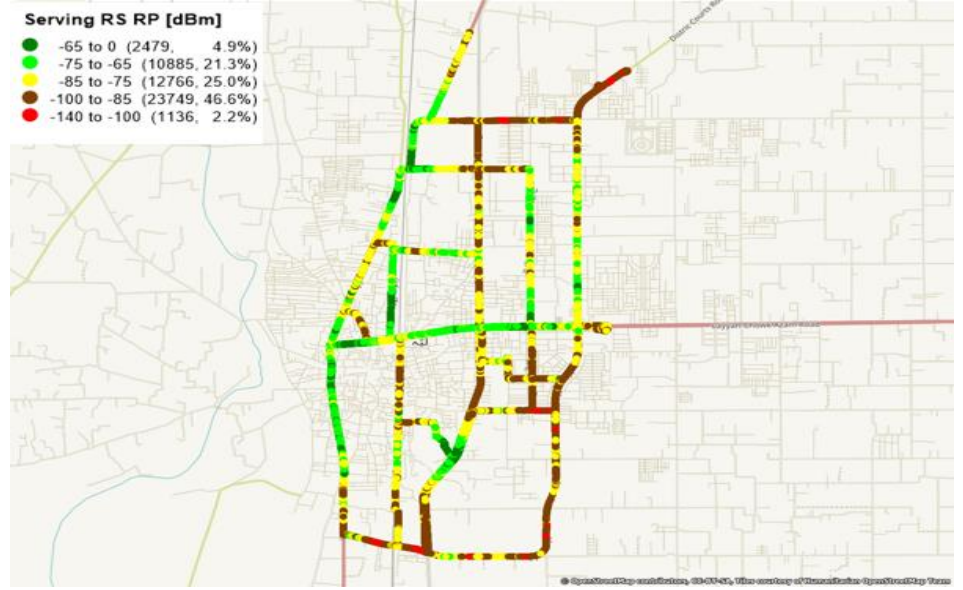

UFONE 4G NETWORK COVERAGE – LAYYAH

Serving RS RP [dBm]

- -65 to 0 (3750, 6.1%)
- -75 to -65 (12393, 20.1%)
- -85 to -75 (24890, 40.3%)
- -100 to -85 (19903, 32.2%)
- -140 to -100 (858, 1.4%)

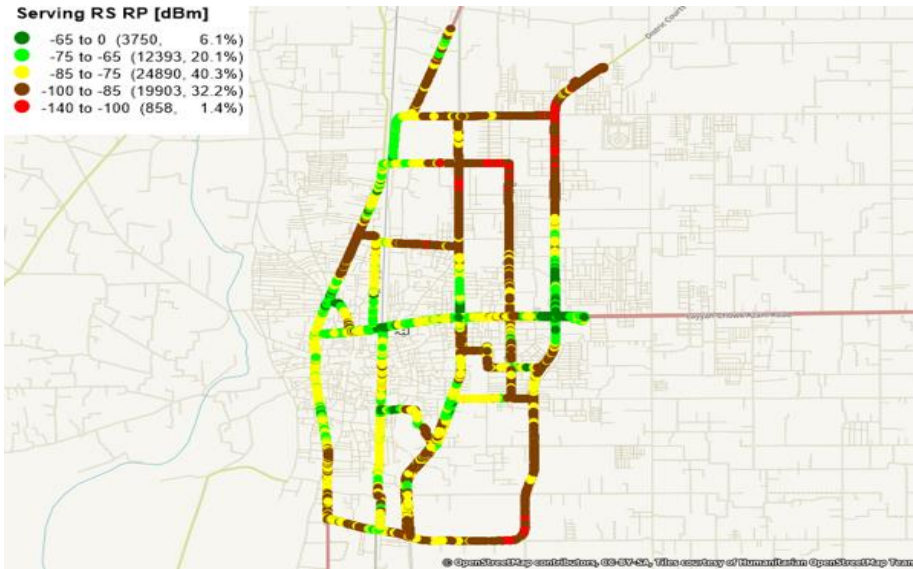

ZONG 4G NETWORK COVERAGE – LAYYAH

Serving RS RP [dBm]

- -65 to 0 (2099, 4.5%)
- -75 to -65 (18587, 39.4%)
- -85 to -75 (14381, 30.5%)
- -100 to -85 (11119, 23.6%)
- -140 to -100 (970, 2.1%)

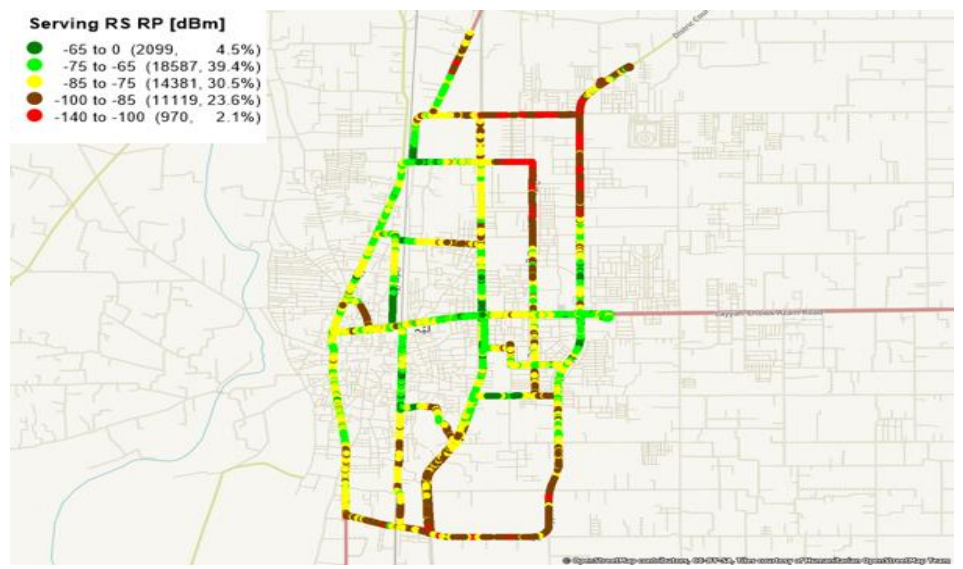

4G MOBILE COVERAGE – SIGNAL STRENGTH (RSRP)

JAZZ 4G NETWORK COVERAGE – SAHIWAL

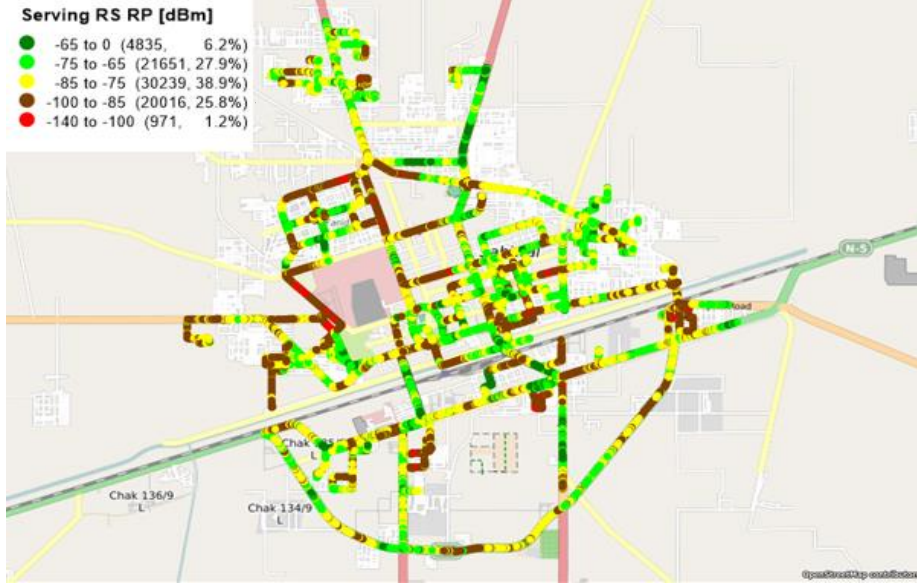

TELENOR 4G NETWORK COVERAGE – SAHIWAL

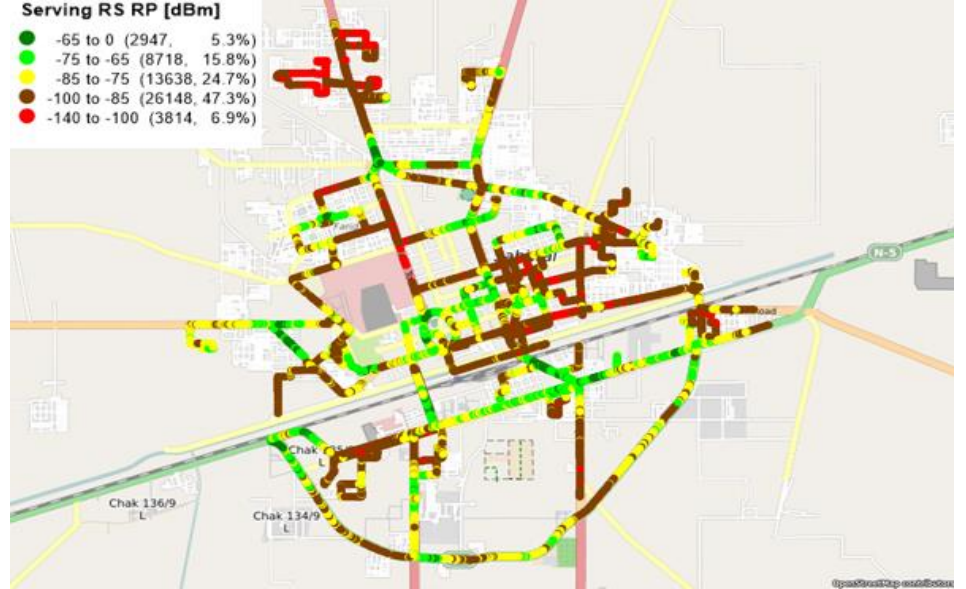

UFONE 4G NETWORK COVERAGE – SAHIWAL

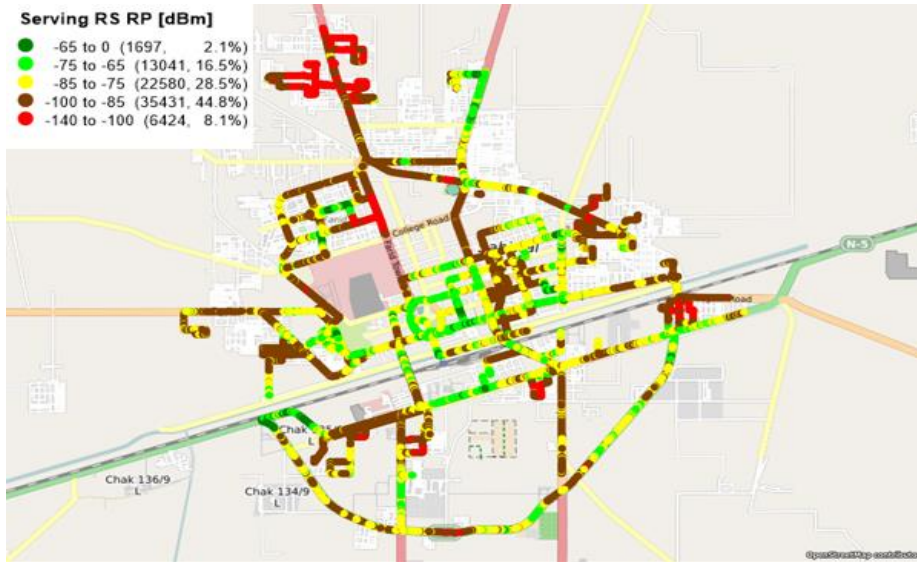

ZONG 4G NETWORK COVERAGE – SAHIWAL

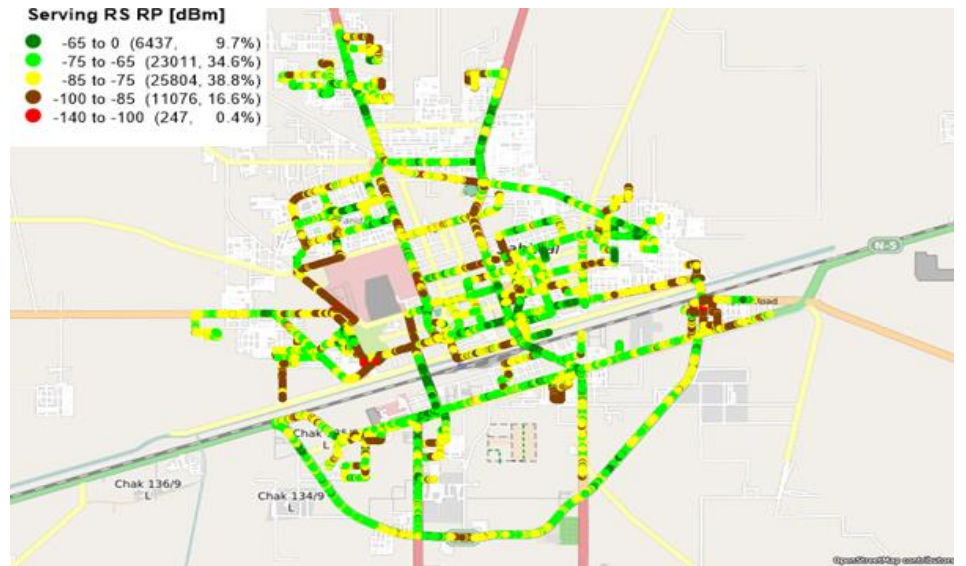

4G MOBILE COVERAGE – SIGNAL STRENGTH (RSRP)

JAZZ 4G NETWORK COVERAGE – OKARA

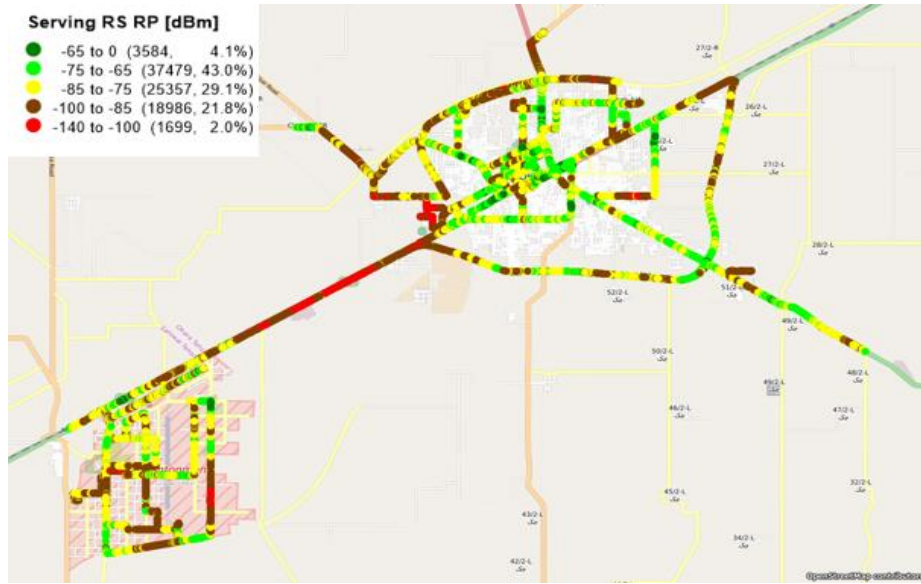

TELENOR 4G NETWORK COVERAGE – OKARA

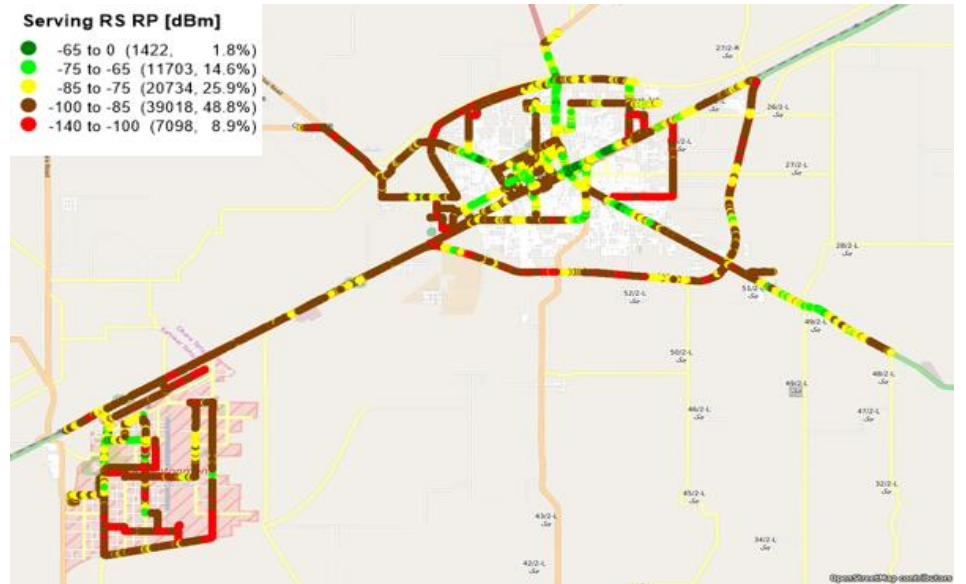

UFONE 4G NETWORK COVERAGE – OKARA

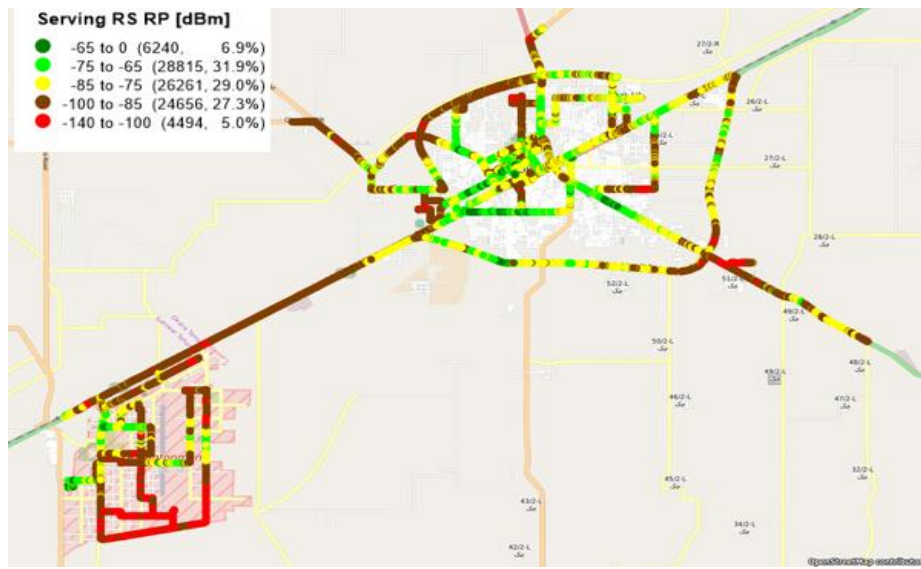

ZONG 4G NETWORK COVERAGE – OKARA

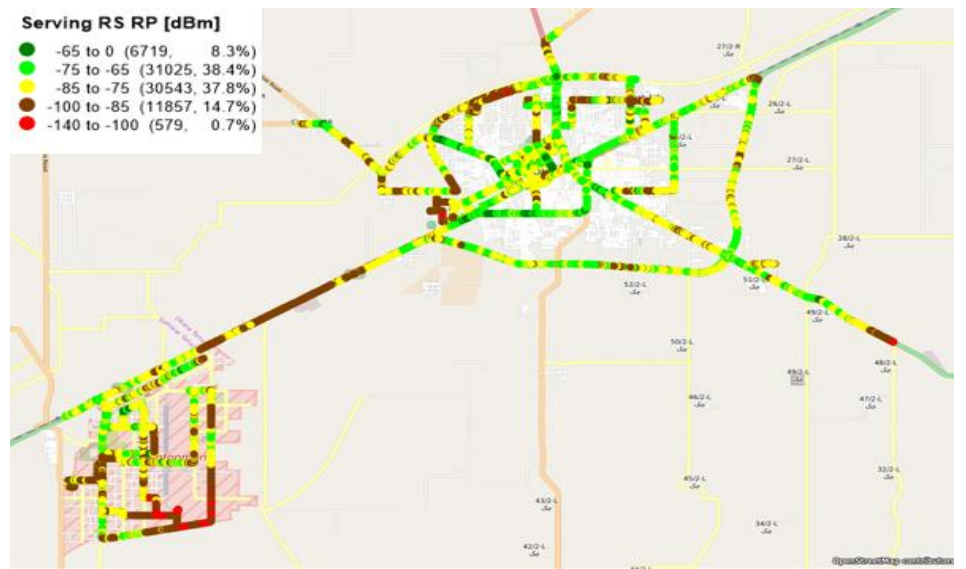

4G MOBILE COVERAGE – SIGNAL STRENGTH (RSRP)

JAZZ 4G NETWORK COVERAGE – GOJRA

Serving RS RP [dBm]

- -65 to 0 (3898, 4.9%)
- -75 to -65 (20412, 25.9%)
- -85 to -75 (22147, 28.1%)
- -100 to -85 (29984, 38.0%)
- -140 to -100 (2459, 3.1%)

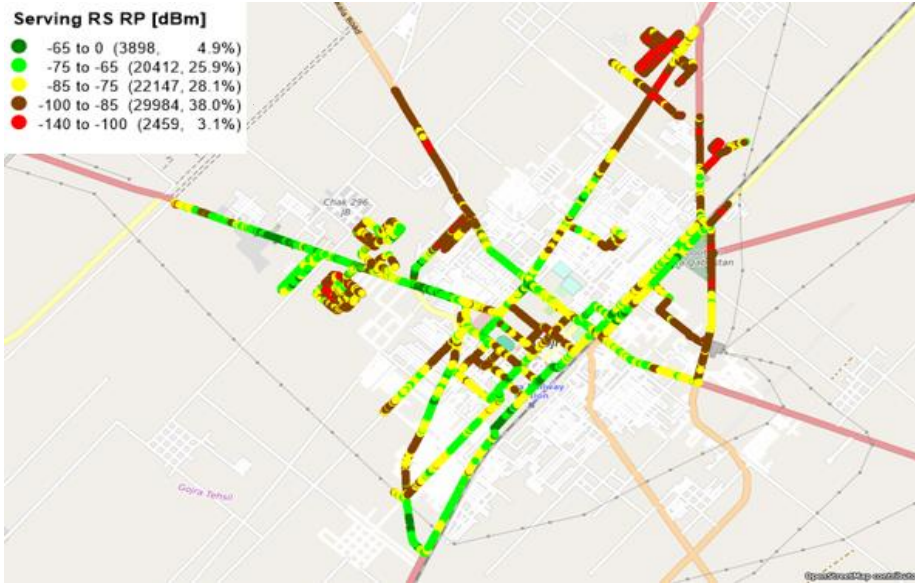

TELENOR 4G NETWORK COVERAGE – GOJRA

Serving RS RP [dBm]

- -65 to 0 (2132, 2.6%)
- -75 to -65 (7161, 8.9%)
- -85 to -75 (23938, 29.7%)
- -100 to -85 (40994, 50.8%)
- -140 to -100 (6417, 8.0%)

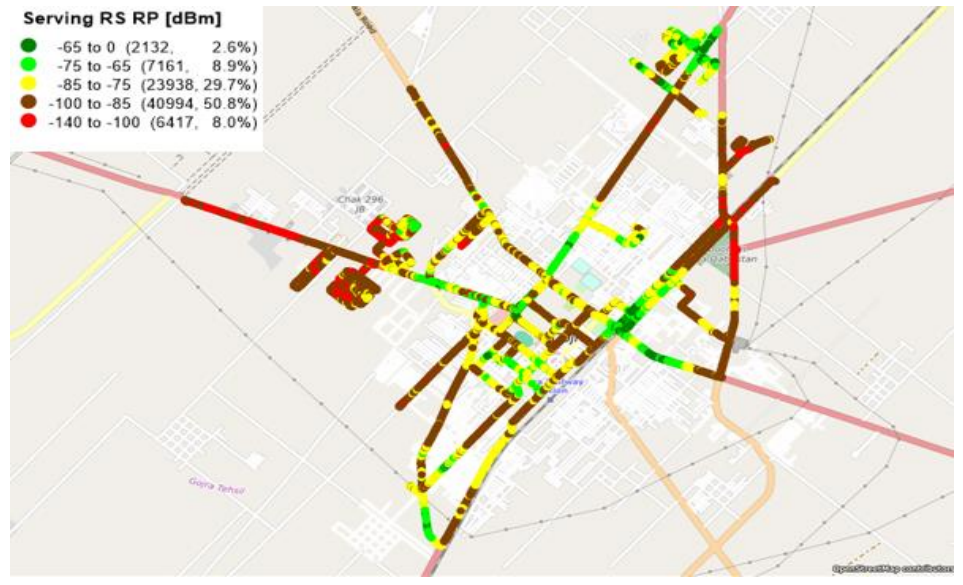

UFONE 4G NETWORK COVERAGE – GOJRA

Serving RS RP [dBm]

- -65 to 0 (2692, 3.1%)
- -75 to -65 (15357, 17.4%)
- -85 to -75 (31454, 35.7%)
- -100 to -85 (33924, 38.5%)
- -140 to -100 (4716, 5.4%)

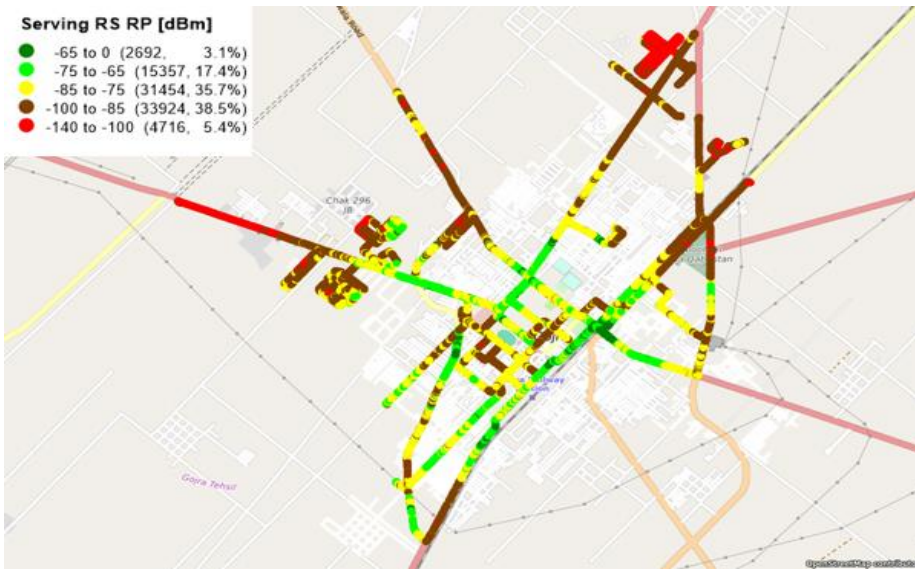

ZONG 4G NETWORK COVERAGE – GOJRA

Serving RS RP [dBm]

- -65 to 0 (998, 1.2%)
- -75 to -65 (16974, 20.8%)
- -85 to -75 (27947, 34.2%)
- -100 to -85 (34439, 42.1%)
- -140 to -100 (1375, 1.7%)

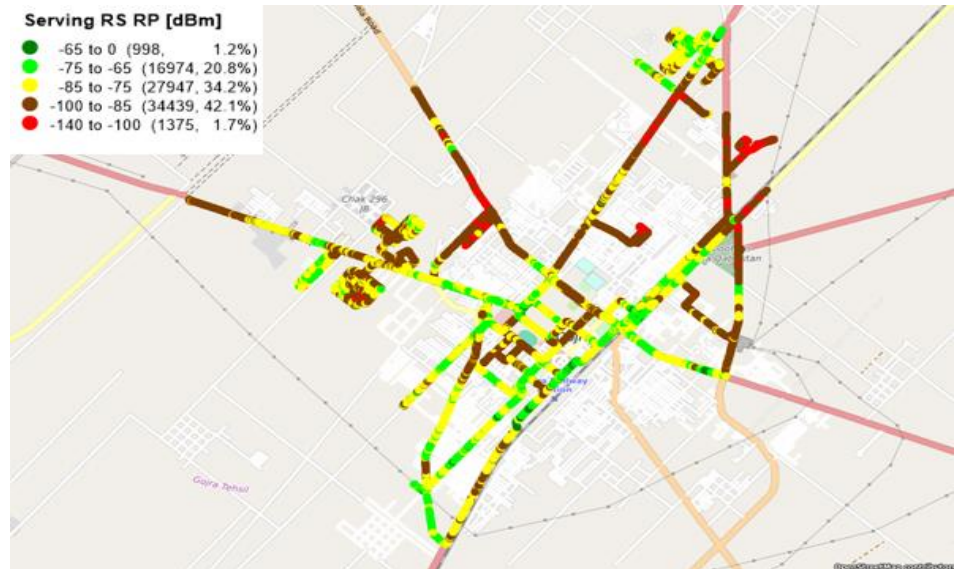

4G MOBILE COVERAGE – SIGNAL STRENGTH (RSRP)

JAZZ 4G NETWORK COVERAGE – MANDI BAHAUDDIN

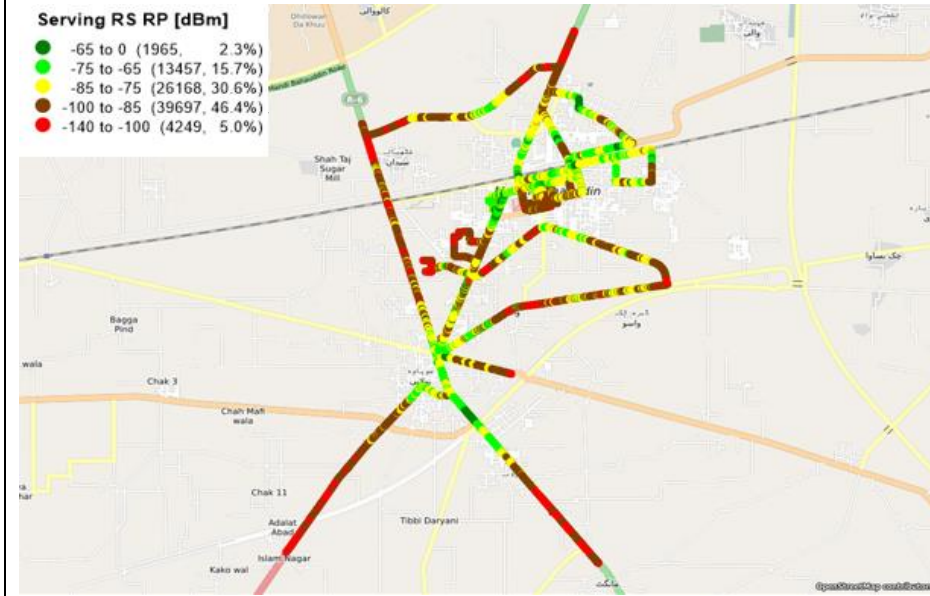

TELENOR 4G NETWORK COVERAGE – MANDI BAHAUDDIN

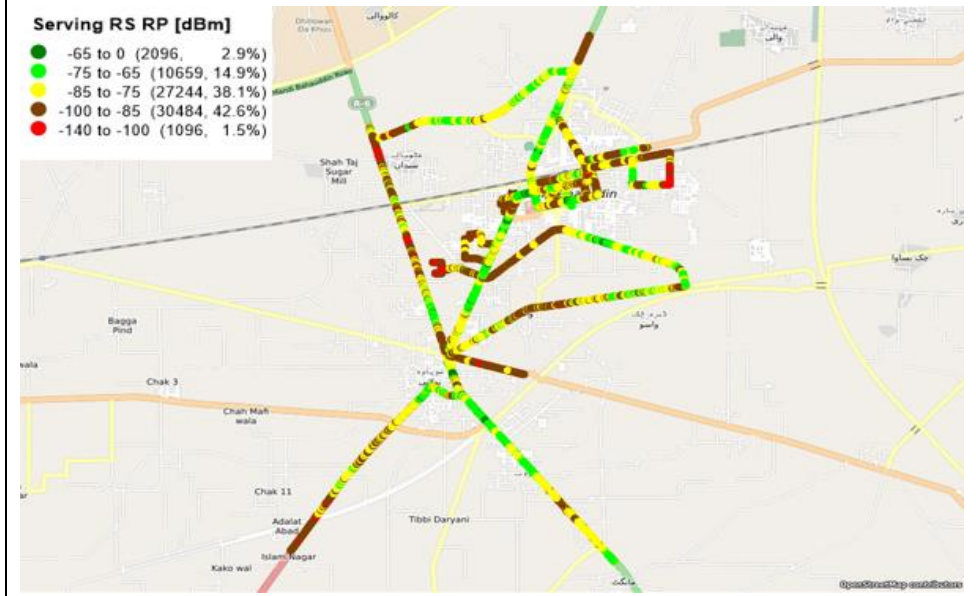

UFONE 4G NETWORK COVERAGE – MANDI BAHAUDDIN

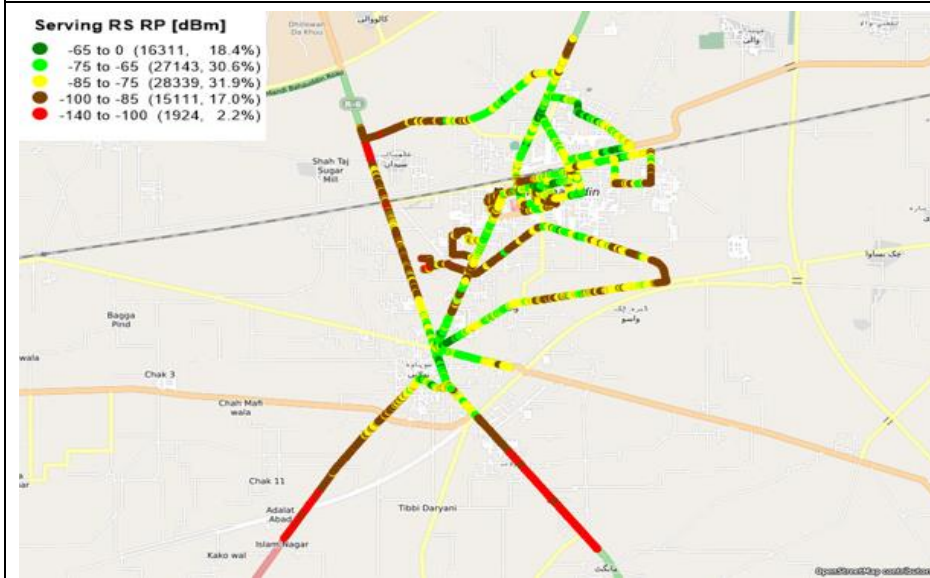

ZONG 4G NETWORK COVERAGE – MANDI BAHAUDDIN

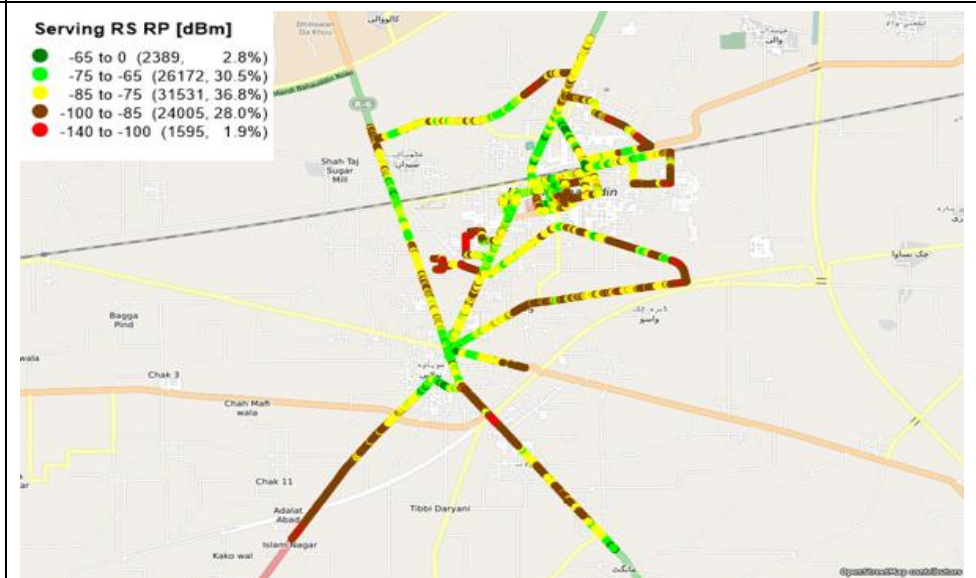

4G MOBILE COVERAGE – SIGNAL STRENGTH (RSRP)

JAZZ 4G NETWORK COVERAGE – SHAKARGARH

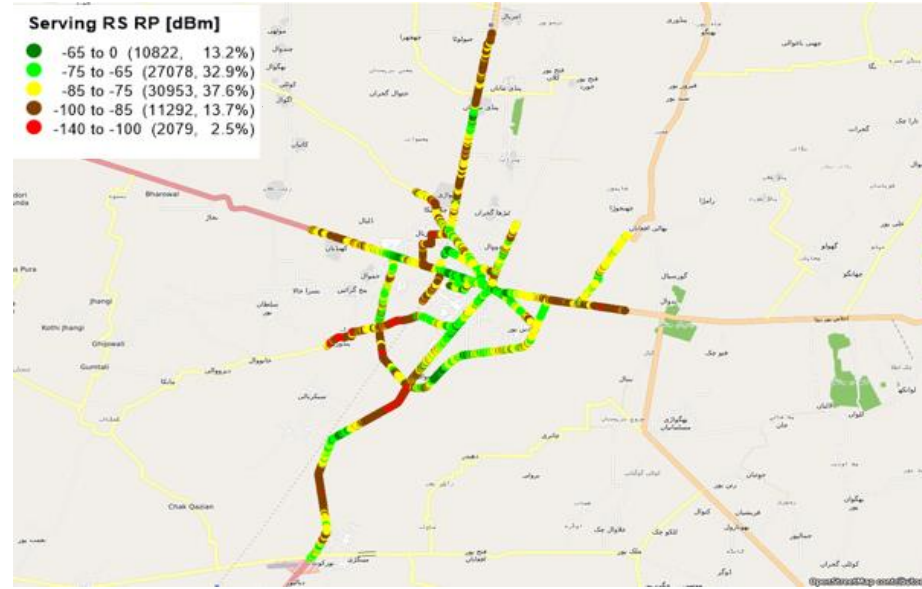

TELENOR 4G NETWORK COVERAGE – SHAKARGARH

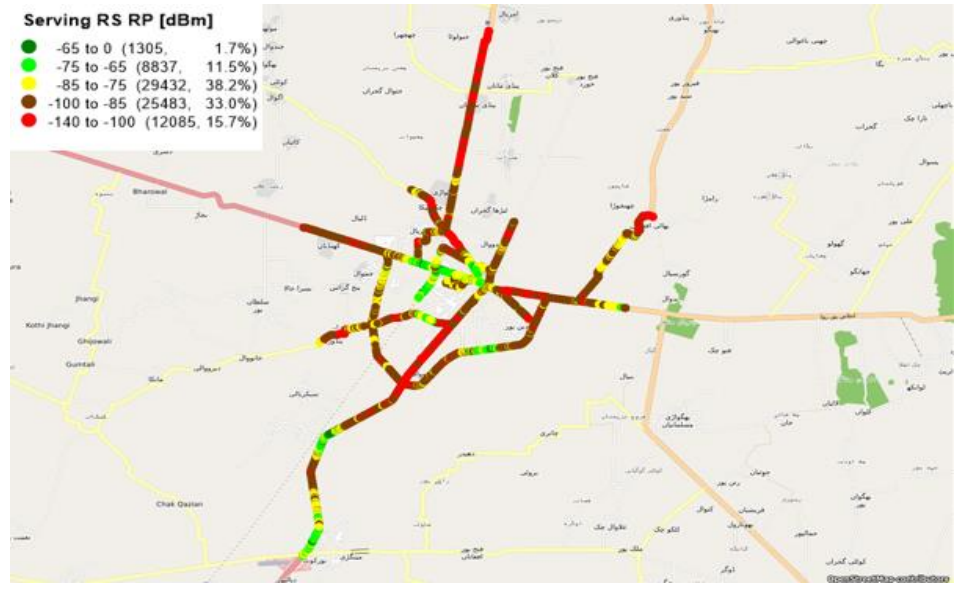

UFONE 4G NETWORK COVERAGE – SHAKARGARH

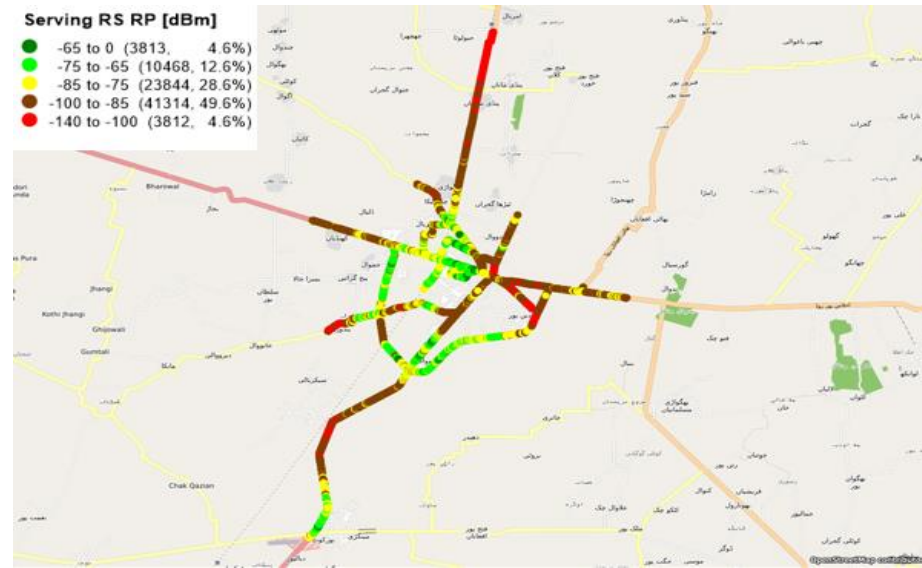

ZONG 4G NETWORK COVERAGE – SHAKARGARH

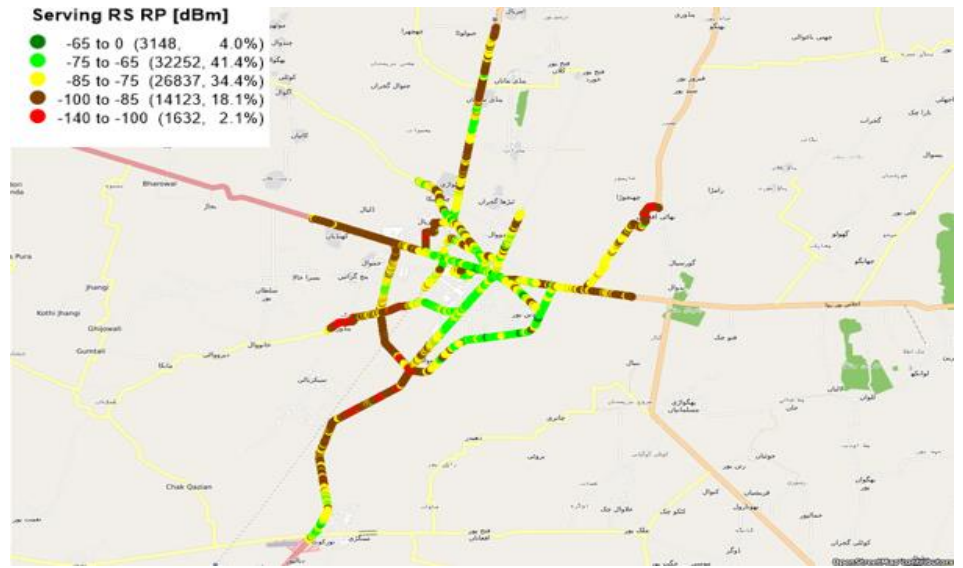

4G MOBILE COVERAGE – SIGNAL STRENGTH (RSRP)

JAZZ 4G NETWORK COVERAGE – ATTOCK

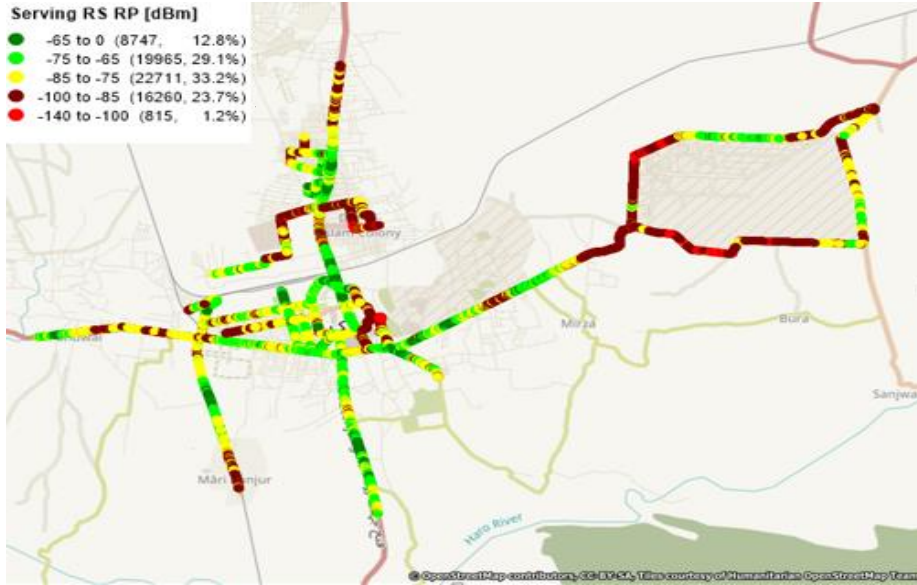

TELENOR 4G NETWORK COVERAGE – ATTOCK

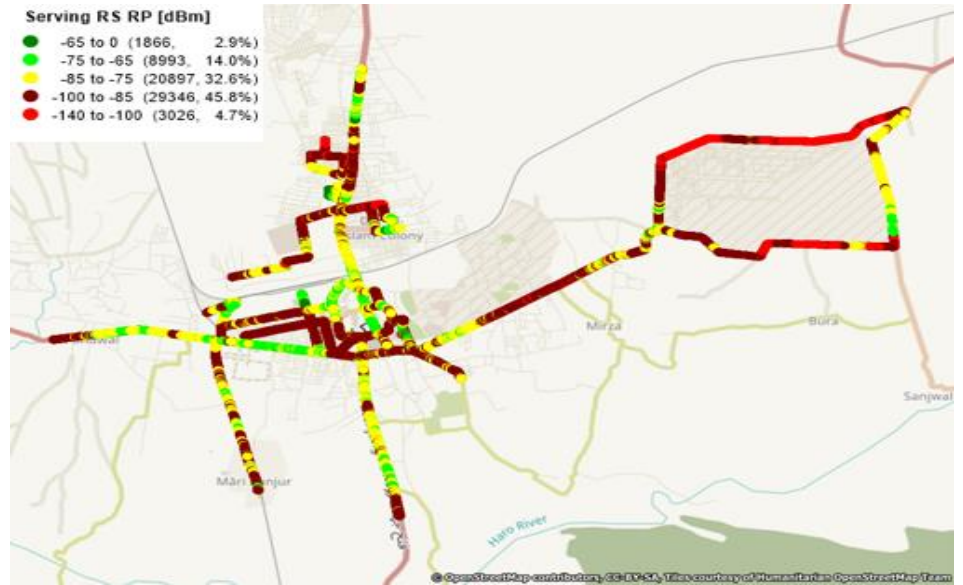

UFONE 4G NETWORK COVERAGE – ATTOCK

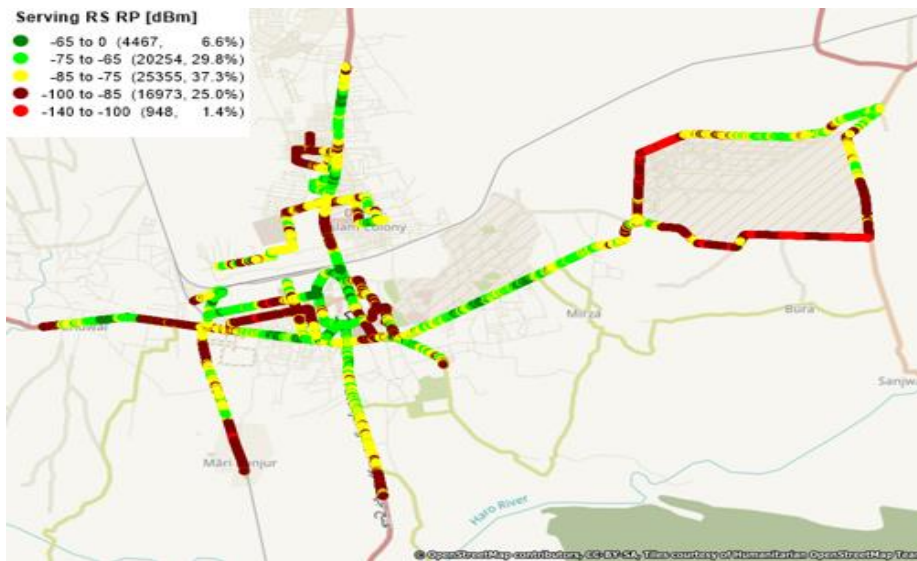

ZONG 4G NETWORK COVERAGE – ATTOCK

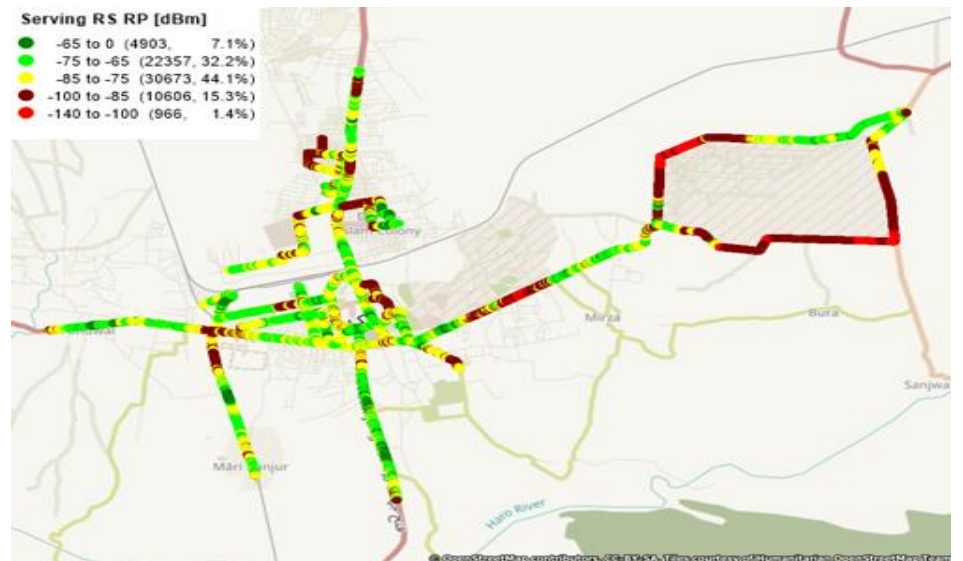

4G MOBILE COVERAGE – SIGNAL STRENGTH (RSRP)

JAZZ 4G NETWORK COVERAGE – BANNU

Serving RS RP [dBm]

- -65 to 0 (3091, 3.6%)
- -75 to -65 (9368, 11.0%)
- -85 to -75 (17108, 20.2%)
- -100 to -85 (35404, 41.7%)
- -140 to -100 (19894, 23.4%)

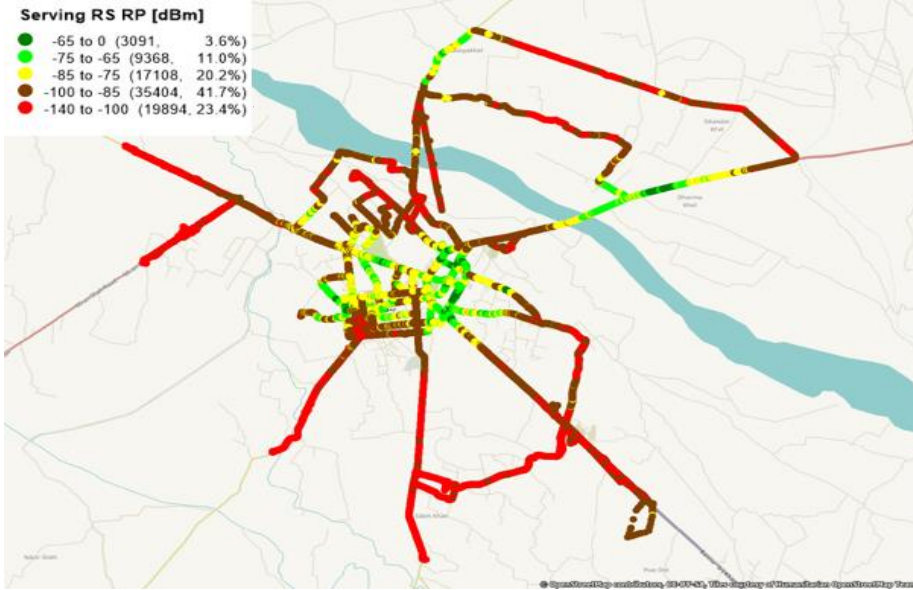

TELENOR 4G NETWORK COVERAGE – BANNU

Serving RS RP [dBm]

- -65 to 0 (3176, 4.2%)
- -75 to -65 (13399, 17.7%)
- -85 to -75 (23969, 31.6%)
- -100 to -85 (26422, 34.9%)
- -140 to -100 (8795, 11.6%)

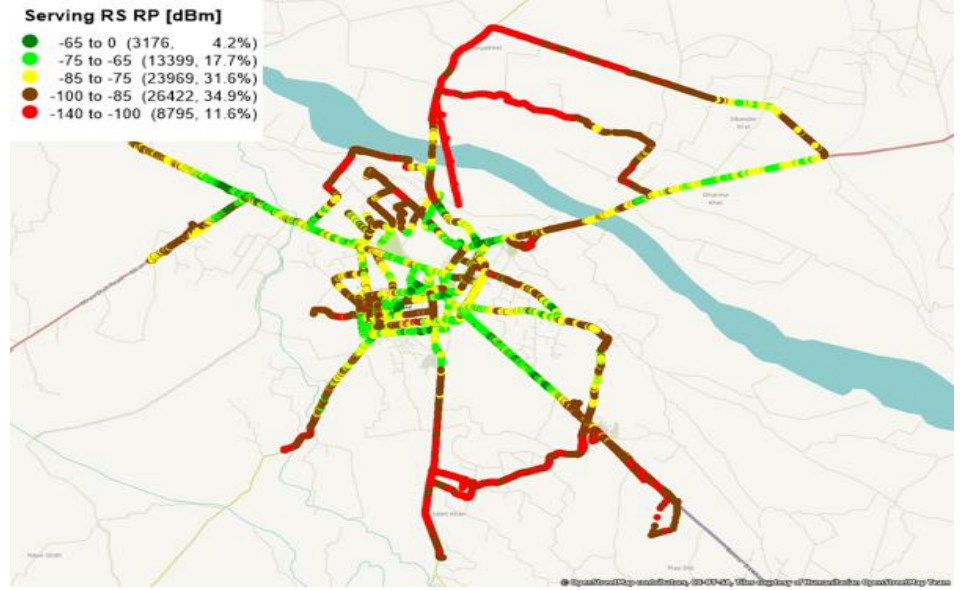

UFONE 4G NETWORK COVERAGE – BANNU

Serving RS RP [dBm]

- -65 to 0 (19927, 23.4%)
- -75 to -65 (37572, 44.1%)
- -85 to -75 (23998, 28.2%)
- -100 to -85 (3737, 4.4%)
- -140 to -100 (9, 0.0%)

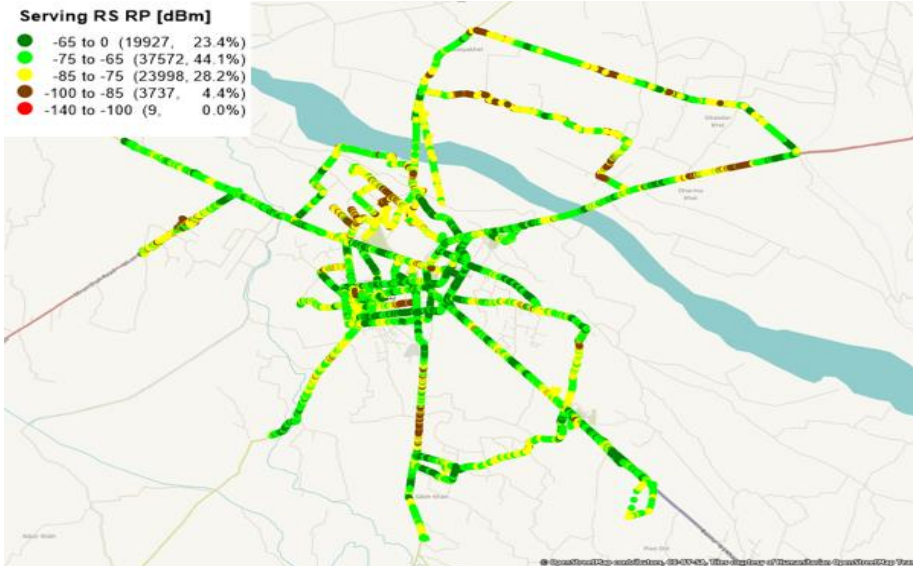

ZONG 4G NETWORK COVERAGE – BANNU

Serving RS RP [dBm]

- -65 to 0 (6400, 7.8%)
- -75 to -65 (18159, 22.0%)
- -85 to -75 (24327, 29.5%)
- -100 to -85 (25808, 31.3%)
- -140 to -100 (7739, 9.4%)

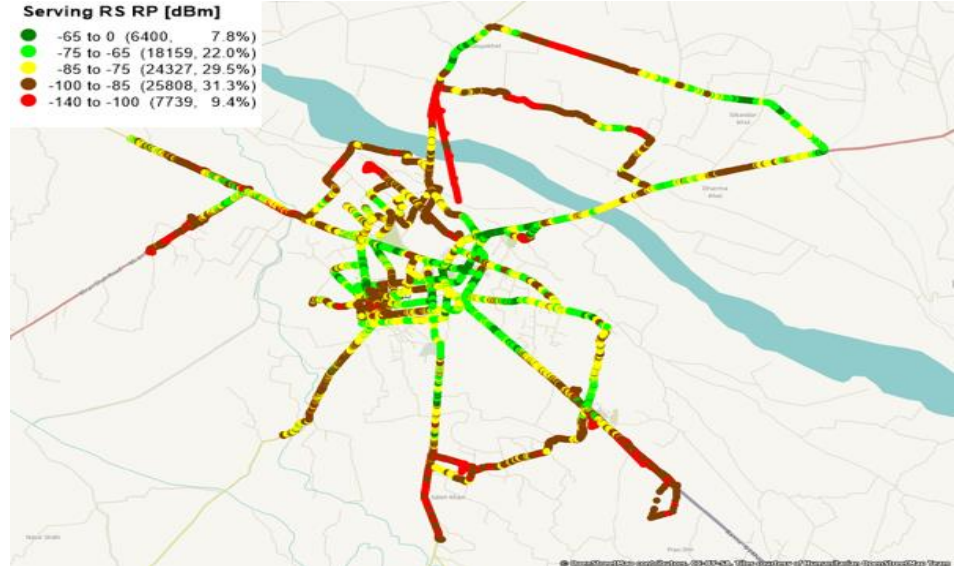

4G MOBILE COVERAGE – SIGNAL STRENGTH (RSRP)

JAZZ 4G NETWORK COVERAGE – HARIPUR

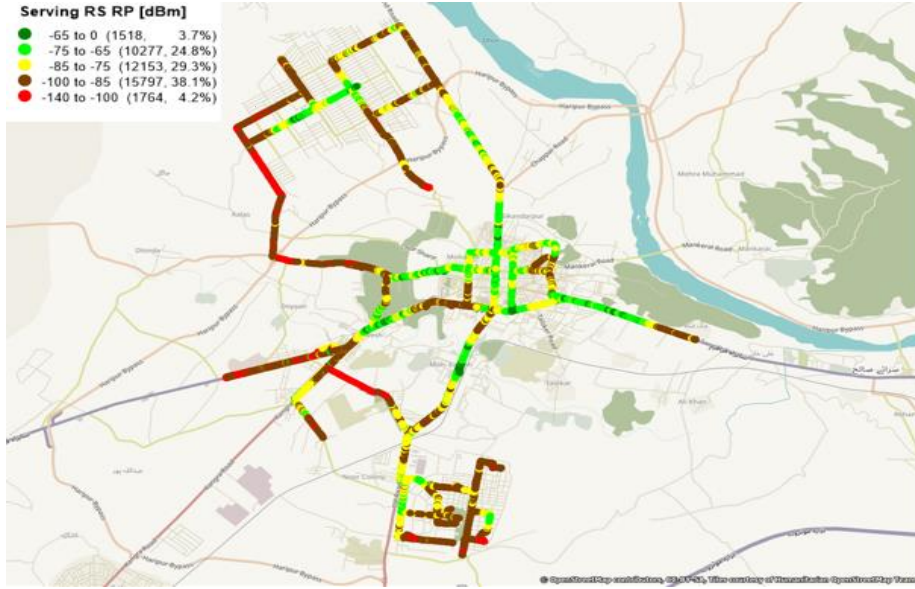

TELENOR 4G NETWORK COVERAGE – HARIPUR

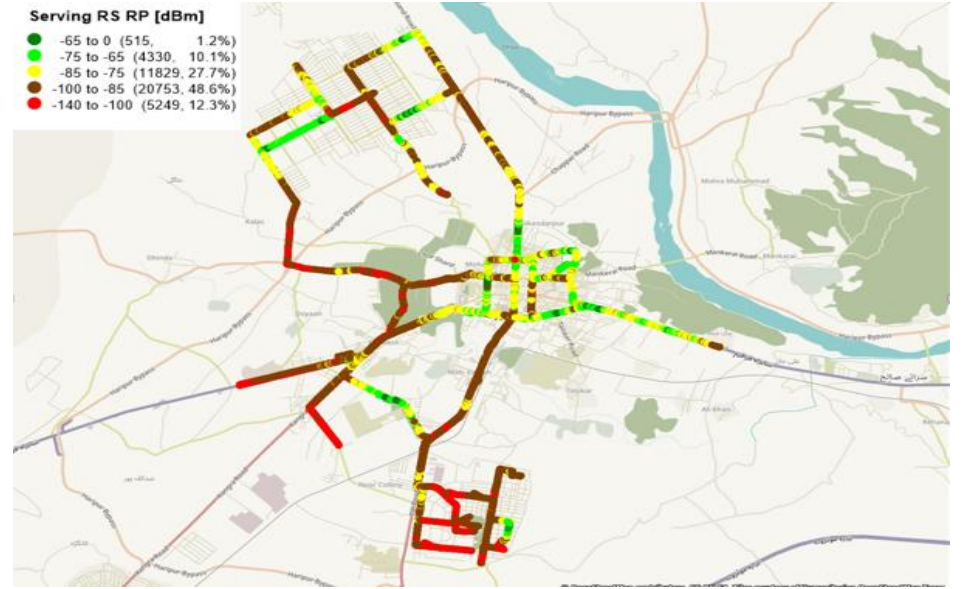

UFONE 4G NETWORK COVERAGE – HARIPUR

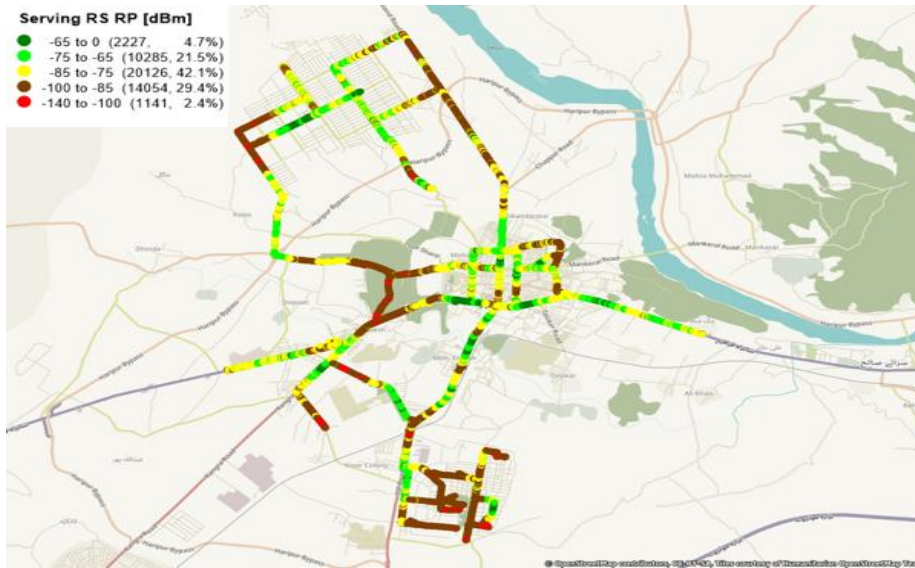

ZONG 4G NETWORK COVERAGE – HARIPUR

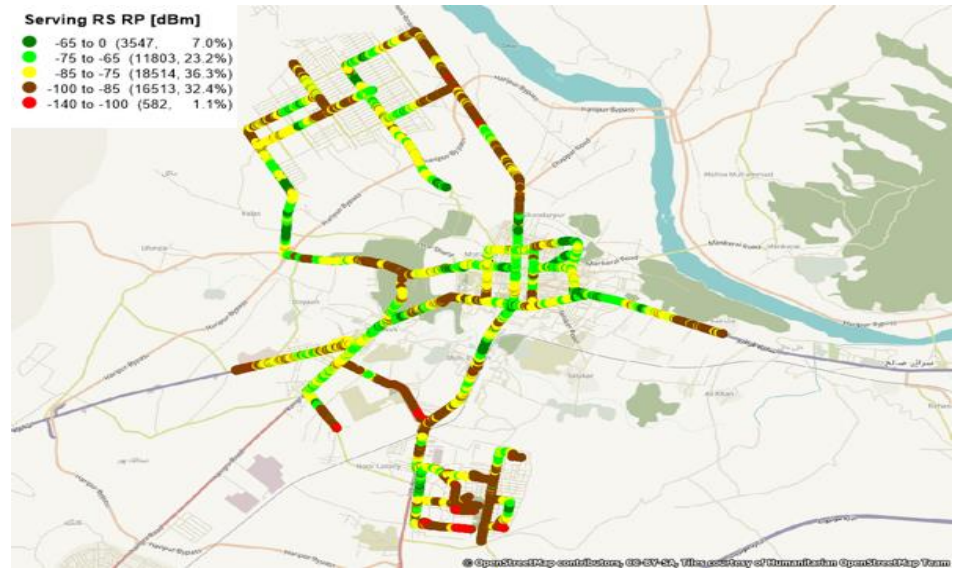

4G MOBILE COVERAGE – SIGNAL STRENGTH (RSRP)

JAZZ 4G NETWORK COVERAGE – KOHAT

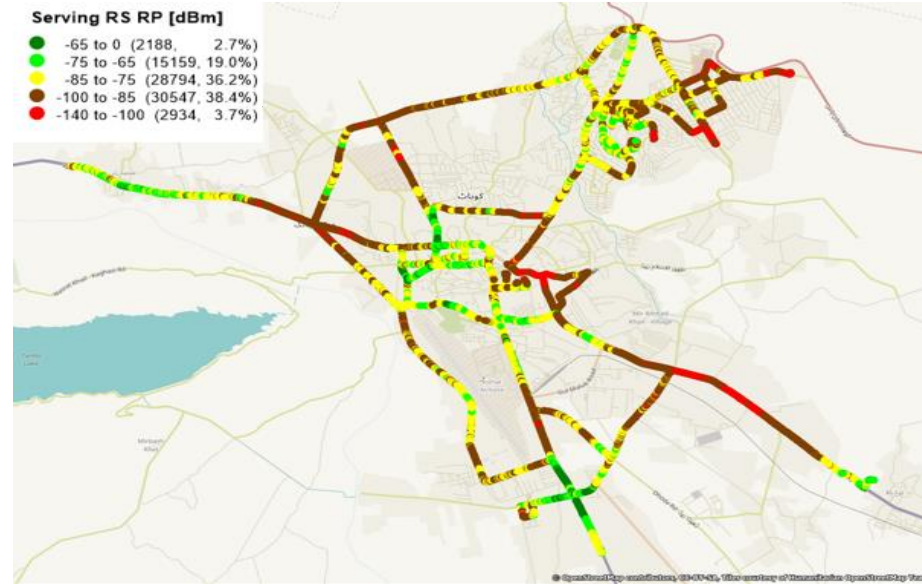

TELENOR 4G NETWORK COVERAGE – KOHAT

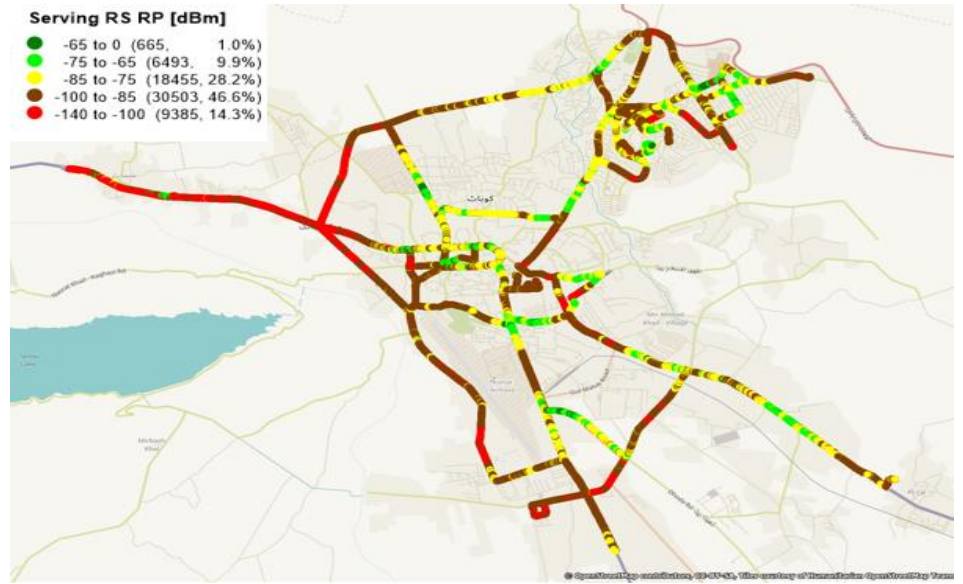

UFONE 4G NETWORK COVERAGE – KOHAT

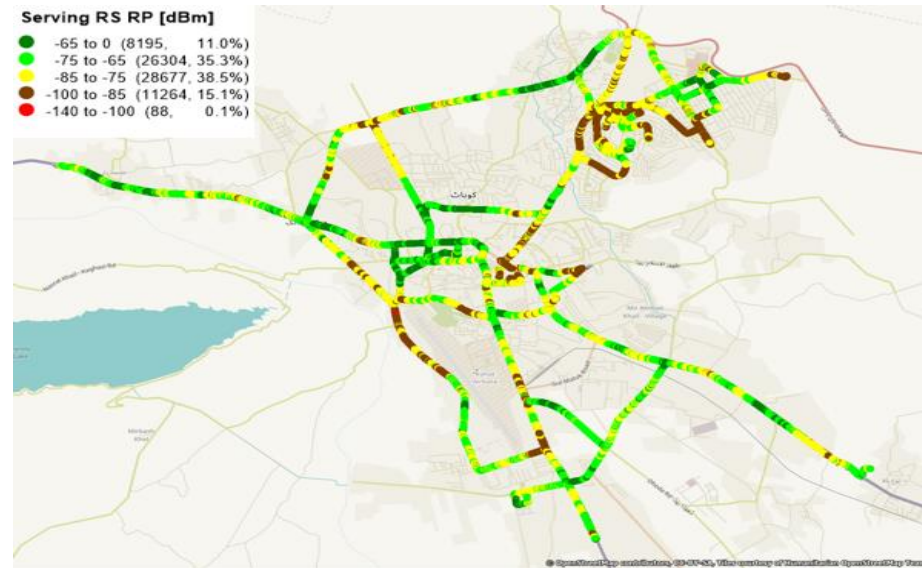

ZONG 4G NETWORK COVERAGE – KOHAT

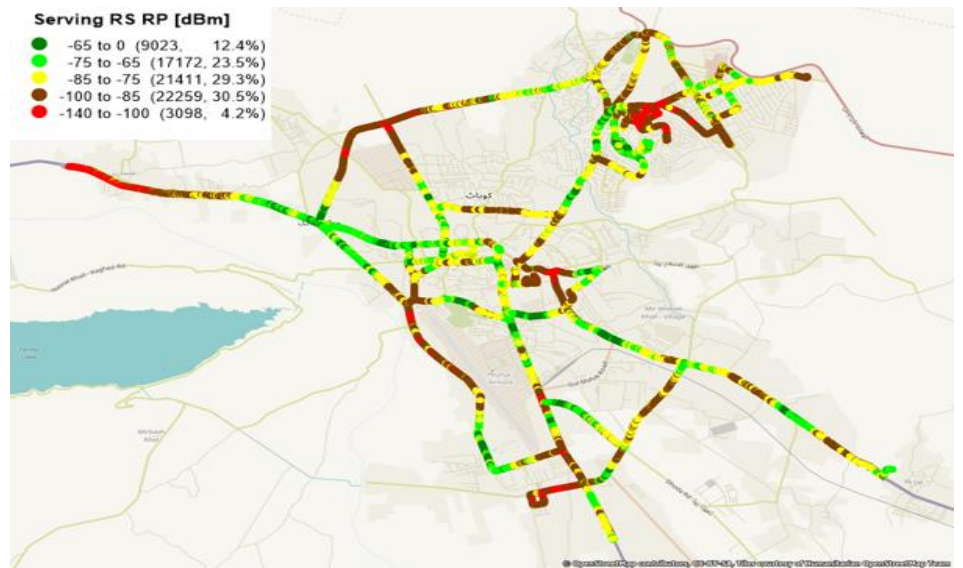

4G MOBILE COVERAGE – SIGNAL STRENGTH (RSRP)

JAZZ 4G NETWORK COVERAGE – PESHAWAR

Serving RS RP [dBm]

- -65 to 0 (7561, 7.3%)
- -75 to -65 (19843, 19.2%)
- -85 to -75 (36896, 35.6%)
- -100 to -85 (35276, 34.1%)
- -140 to -100 (3928, 3.8%)

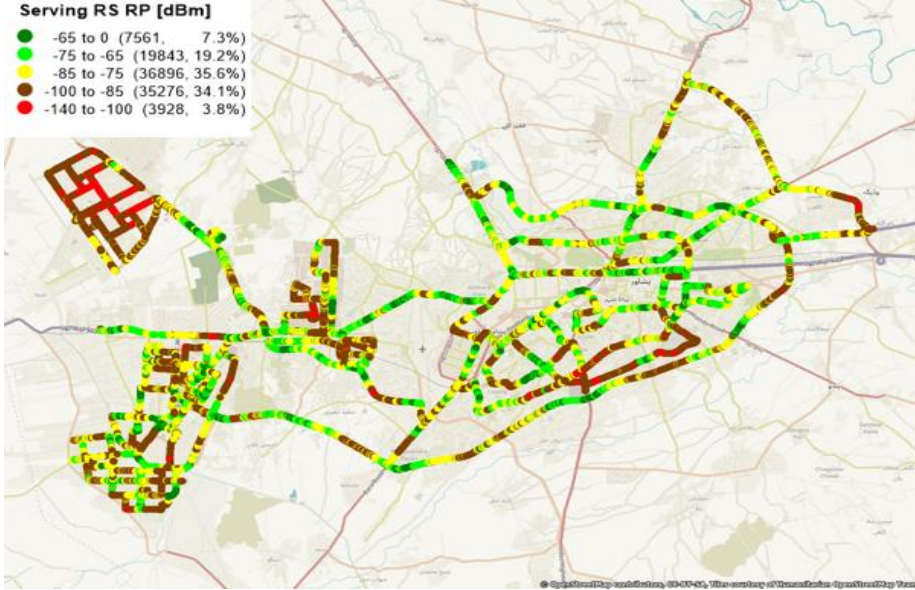

TELENOR 4G NETWORK COVERAGE – PESHAWAR

Serving RS RP [dBm]

- -65 to 0 (3982, 4.1%)
- -75 to -65 (15734, 16.3%)
- -85 to -75 (23887, 24.7%)
- -100 to -85 (44083, 45.5%)
- -140 to -100 (9102, 9.4%)

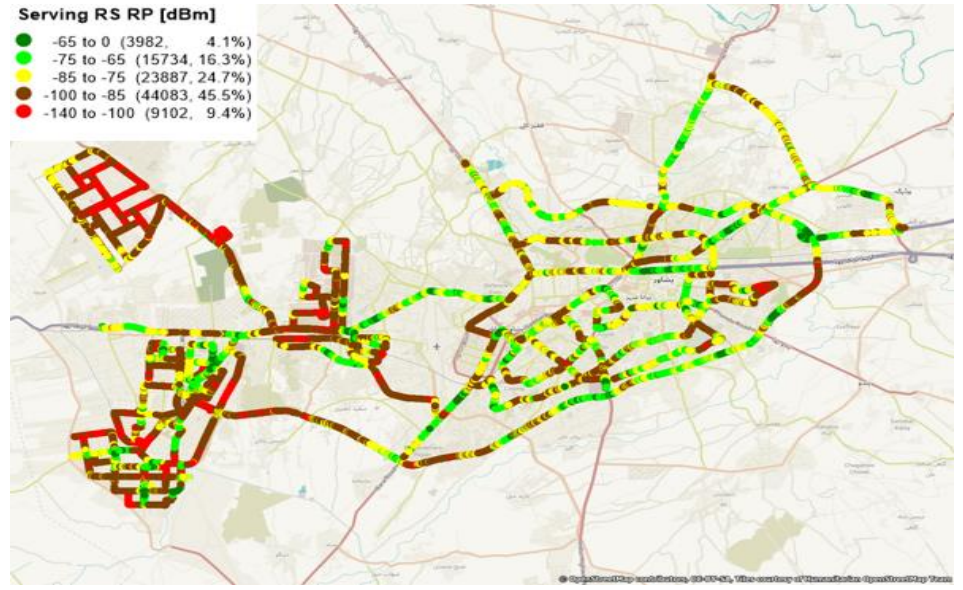

UFONE 4G NETWORK COVERAGE – PESHAWAR

Serving RS RP [dBm]

- -65 to 0 (11363, 10.7%)
- -75 to -65 (32108, 30.3%)
- -85 to -75 (39646, 37.5%)
- -100 to -85 (21777, 20.6%)
- -140 to -100 (926, 0.9%)

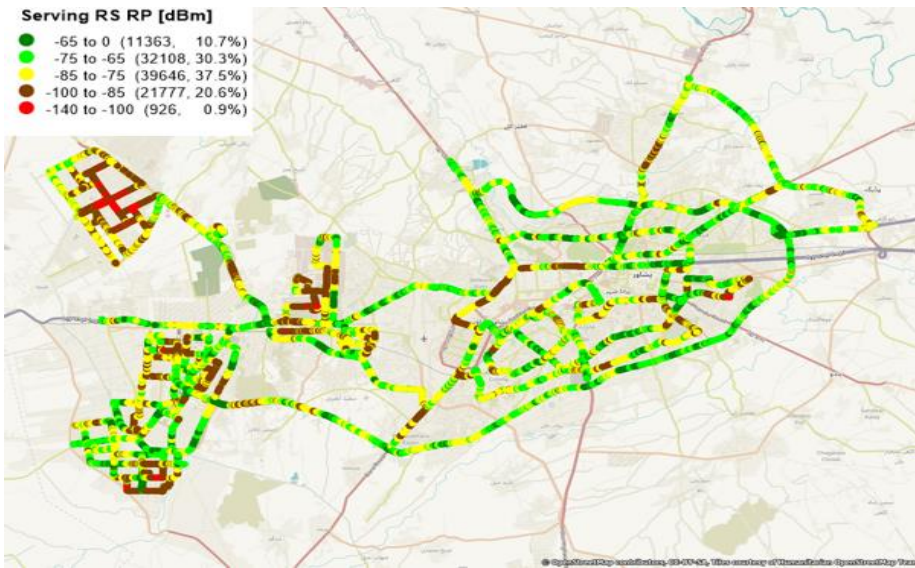

ZONG 4G NETWORK COVERAGE – PESHAWAR

Serving RS RP [dBm]

- -65 to 0 (10885, 11.7%)
- -75 to -65 (24045, 25.8%)
- -85 to -75 (28023, 30.1%)
- -100 to -85 (23224, 24.9%)
- -140 to -100 (7050, 7.6%)

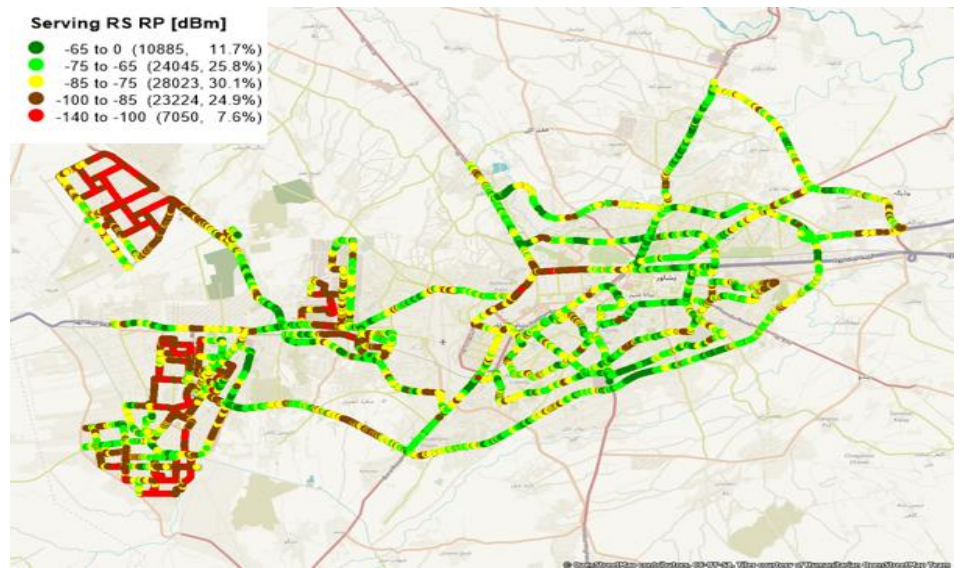

4G MOBILE COVERAGE – SIGNAL STRENGTH (RSRP)

JAZZ 4G NETWORK COVERAGE – MANSEHRA

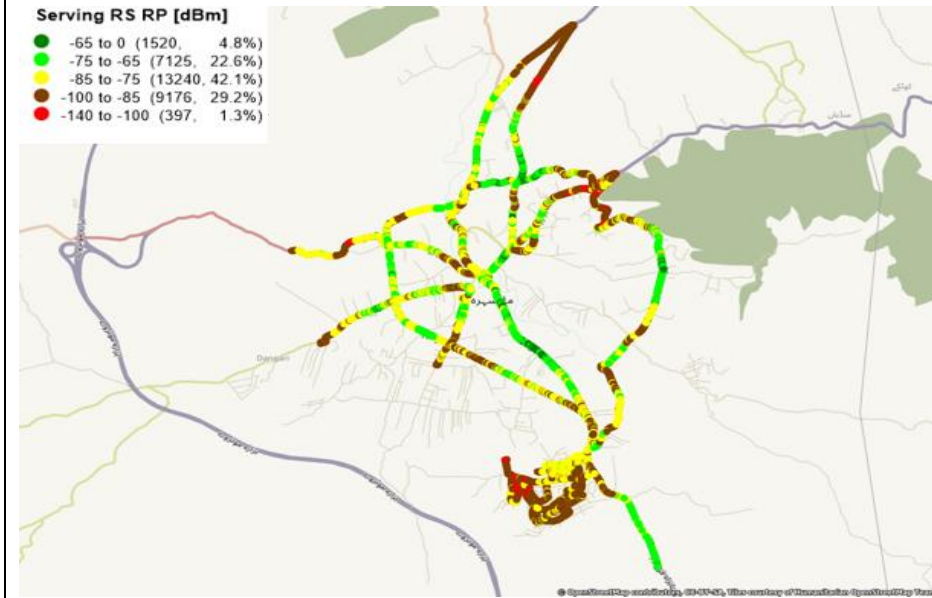

TELENOR 4G NETWORK COVERAGE – MANSEHRA

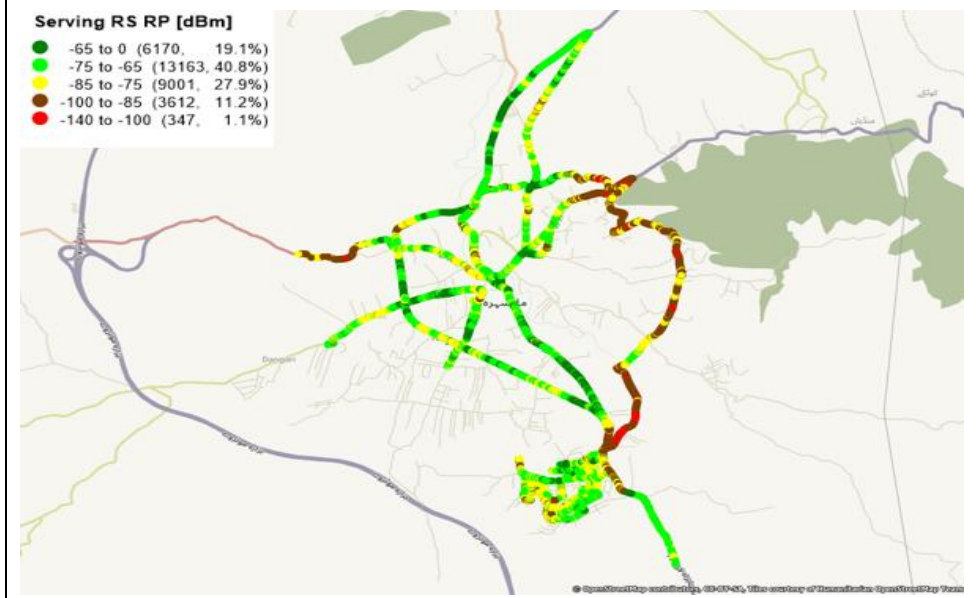

UFONE 4G NETWORK COVERAGE – MANSEHRA

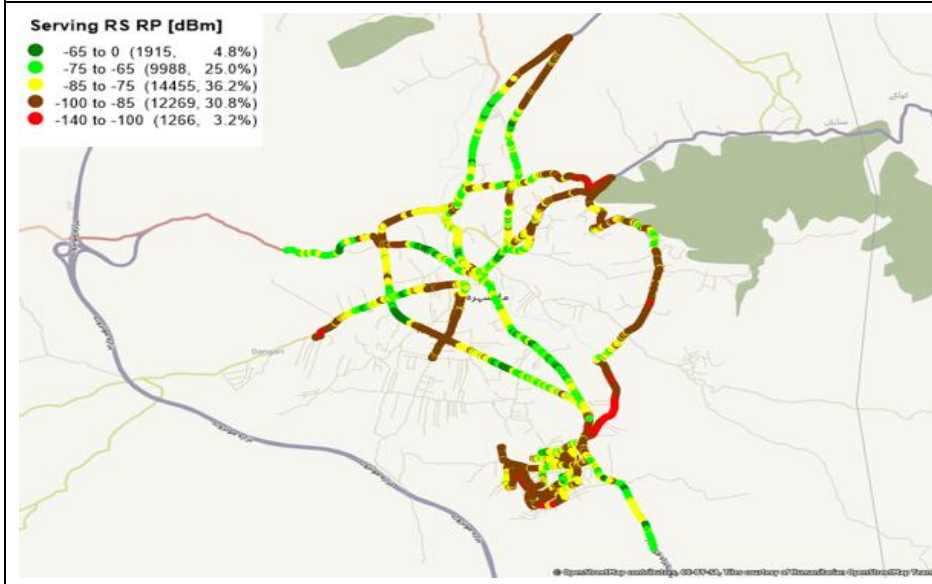

ZONG 4G NETWORK COVERAGE – MANSEHRA

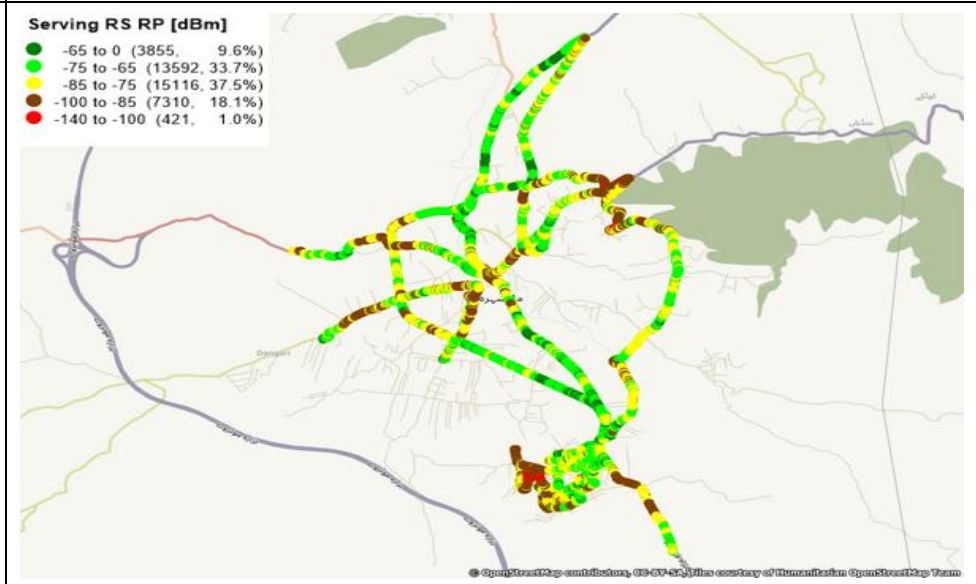

4G MOBILE COVERAGE – SIGNAL STRENGTH (RSRP)

JAZZ 4G NETWORK COVERAGE – QUETTA

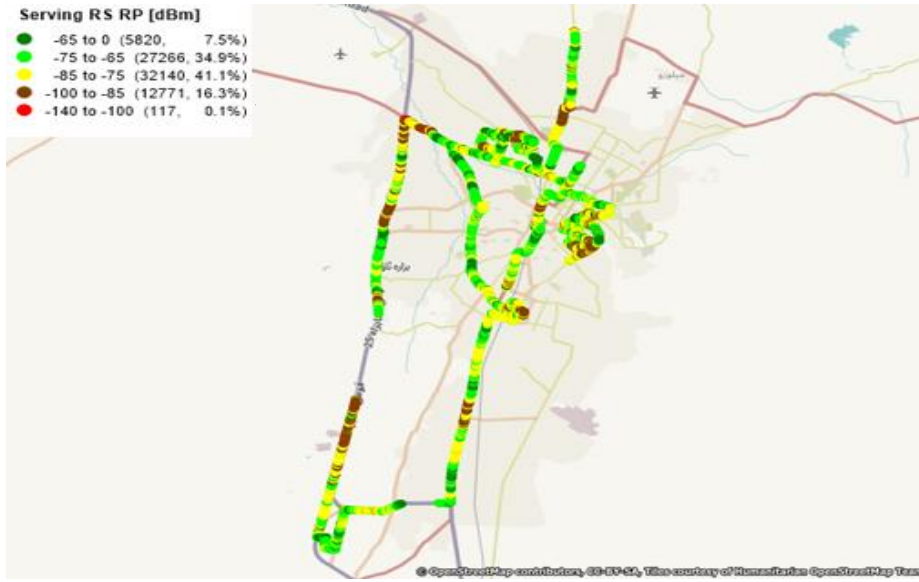

TELENOR 4G NETWORK COVERAGE – QUETTA

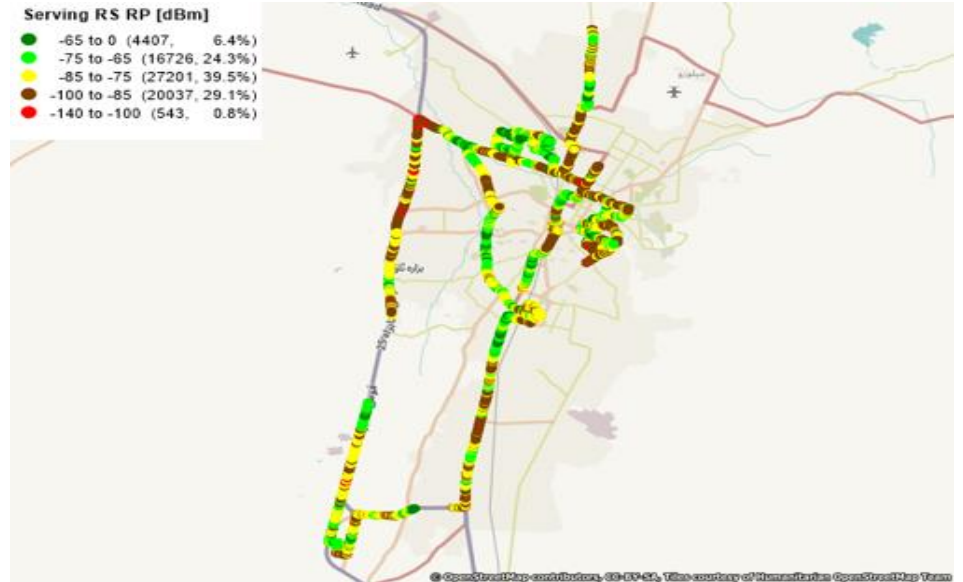

UFONE 4G NETWORK COVERAGE – QUETTA

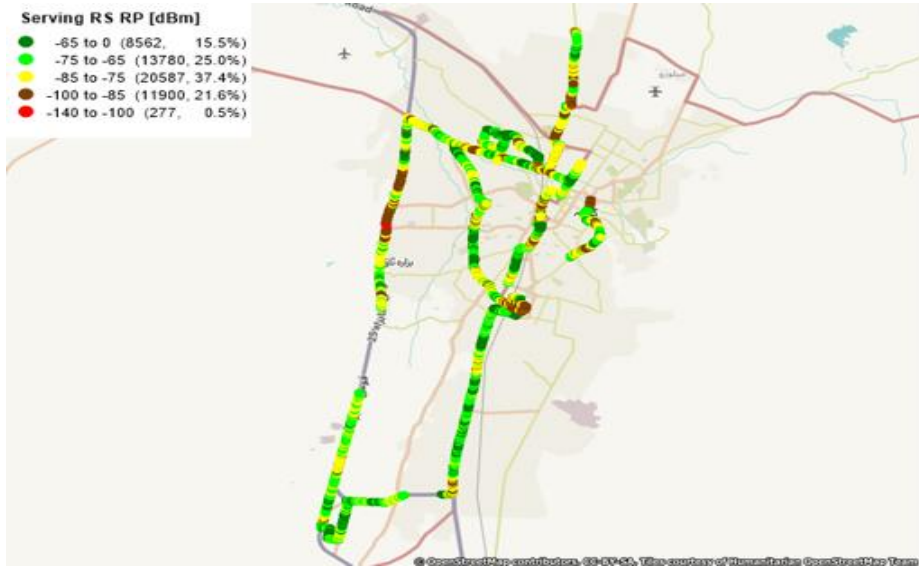

ZONG 4G NETWORK COVERAGE – QUETTA

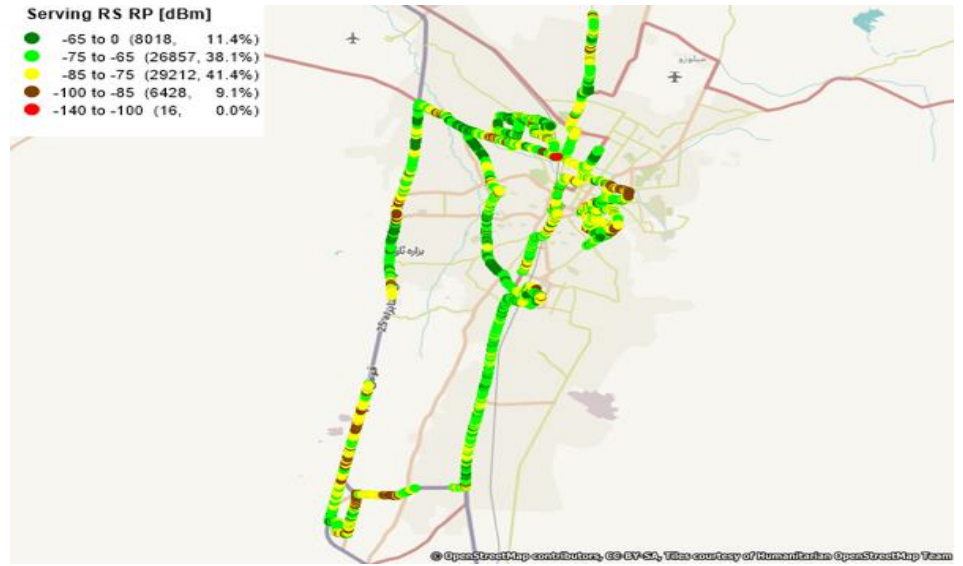

4G MOBILE COVERAGE – SIGNAL STRENGTH (RSRP)

JAZZ 4G NETWORK COVERAGE – DHADDAR

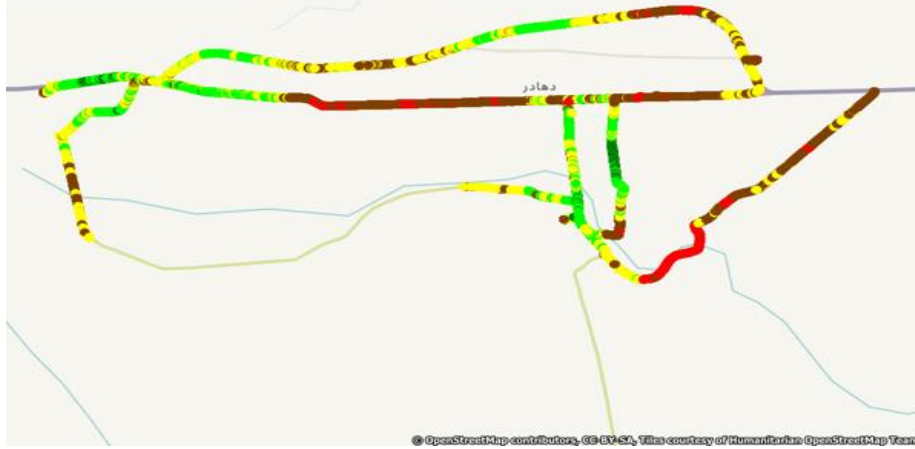
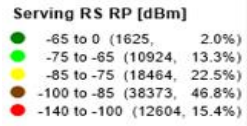

TELENOR 4G NETWORK COVERAGE – DHADDAR

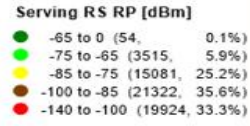

UFONE 4G NETWORK COVERAGE – DHADDAR

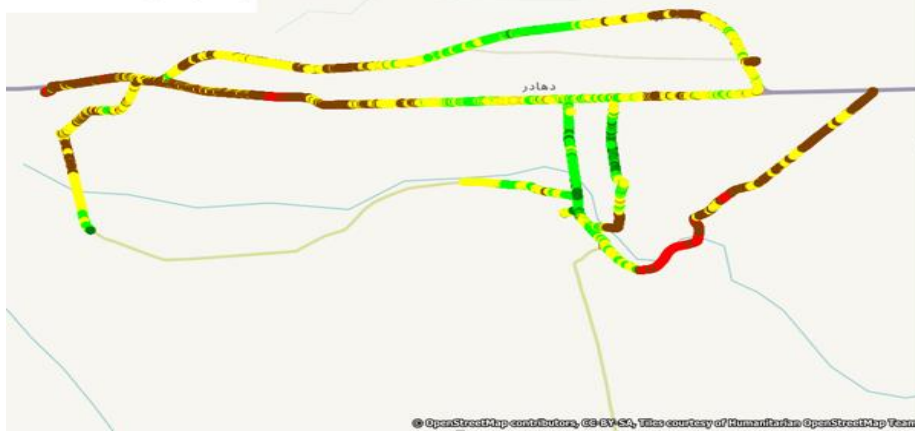
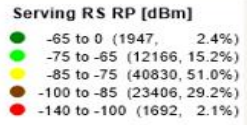

ZONG 4G NETWORK COVERAGE – DHADDAR

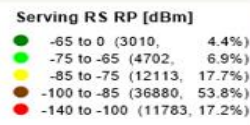

4G MOBILE COVERAGE – SIGNAL STRENGTH (RSRP)

JAZZ 4G NETWORK COVERAGE – ZHOB



TELENOR 4G NETWORK COVERAGE – ZHOB



UFONE 4G NETWORK COVERAGE – ZHOB



ZONG 4G NETWORK COVERAGE – ZHOB



4G MOBILE COVERAGE – SIGNAL STRENGTH (RSRP)

UFONE 4G NETWORK COVERAGE – ZIARAT

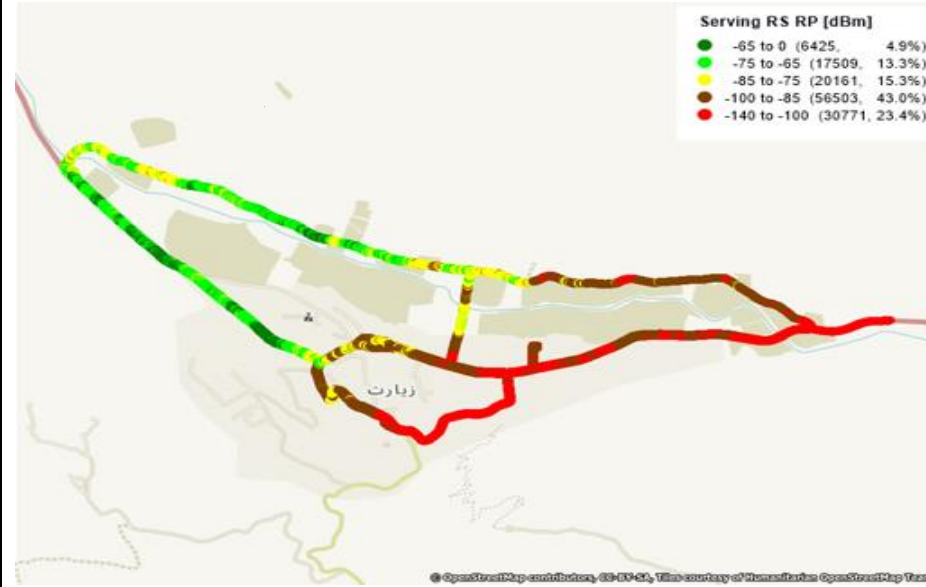

TELENOR 4G NETWORK COVERAGE – ZIARAT

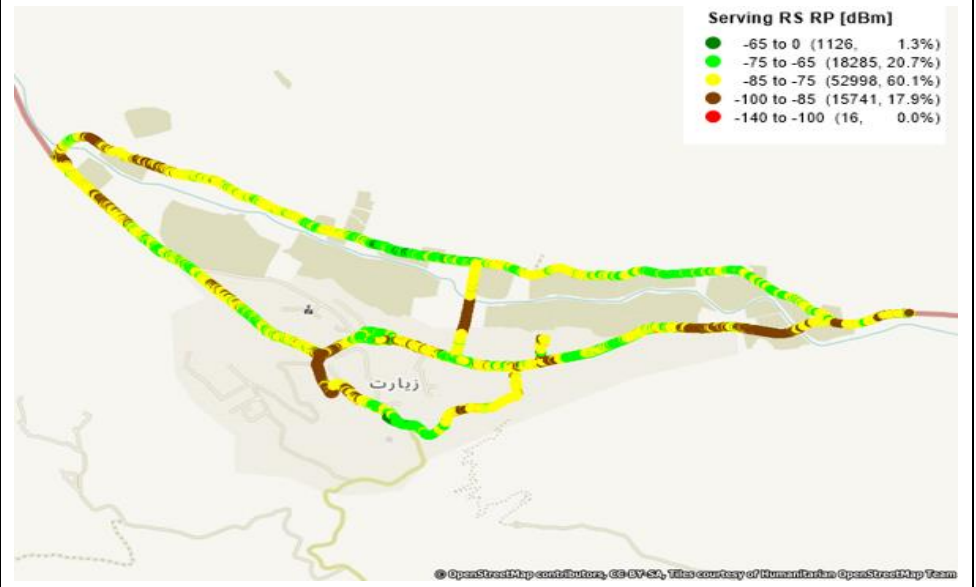

ZONG 4G NETWORK COVERAGE – ZIARAT



4G MOBILE COVERAGE – SIGNAL STRENGTH (RSRP)

UFONE 4G NETWORK COVERAGE – DALBADDIN

Serving RS RP [dBm]

- -65 to 0 (6614, 5.1%)
- -75 to -65 (55035, 42.2%)
- -85 to -75 (59783, 45.9%)
- -100 to -85 (8925, 6.8%)
- -140 to -100 (19, 0.0%)



TELENOR 4G NETWORK COVERAGE – DALBADDIN

Serving RS RP [dBm]

- -65 to 0 (1455, 1.9%)
- -75 to -65 (24965, 31.8%)
- -85 to -75 (30135, 38.4%)
- -100 to -85 (21563, 27.5%)
- -140 to -100 (410, 0.5%)

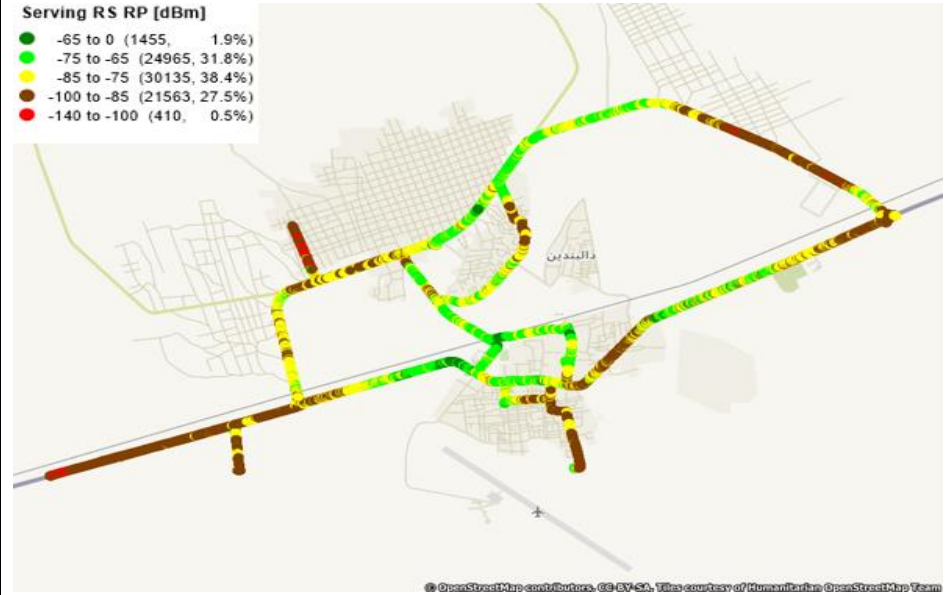

ZONG 4G NETWORK COVERAGE – DALBADDIN

Serving RS RP [dBm]

- -65 to 0 (843, 0.9%)
- -75 to -65 (12847, 13.9%)
- -85 to -75 (43077, 46.7%)
- -100 to -85 (33407, 36.2%)
- -140 to -100 (2152, 2.3%)



MOBILE BROADBAND AUTOMODE COVERAGE MAPS

AUTOMODE MOBILE COVERAGE – SIGNAL STRENGTH (RSCP)

JAZZ AUTOMODE NETWORK COVERAGE – BAHKKAR

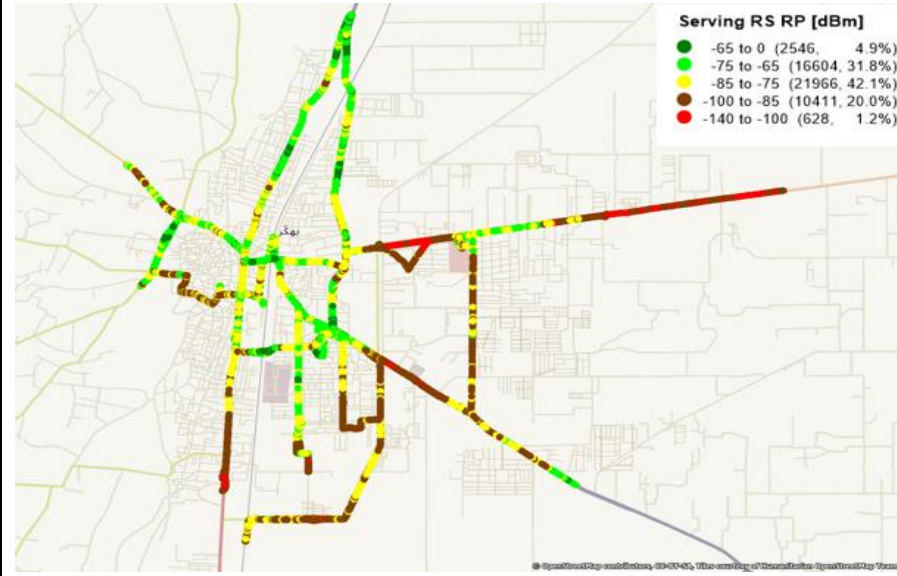

TELENOR AUTOMODE NETWORK COVERAGE – BAHKKAR

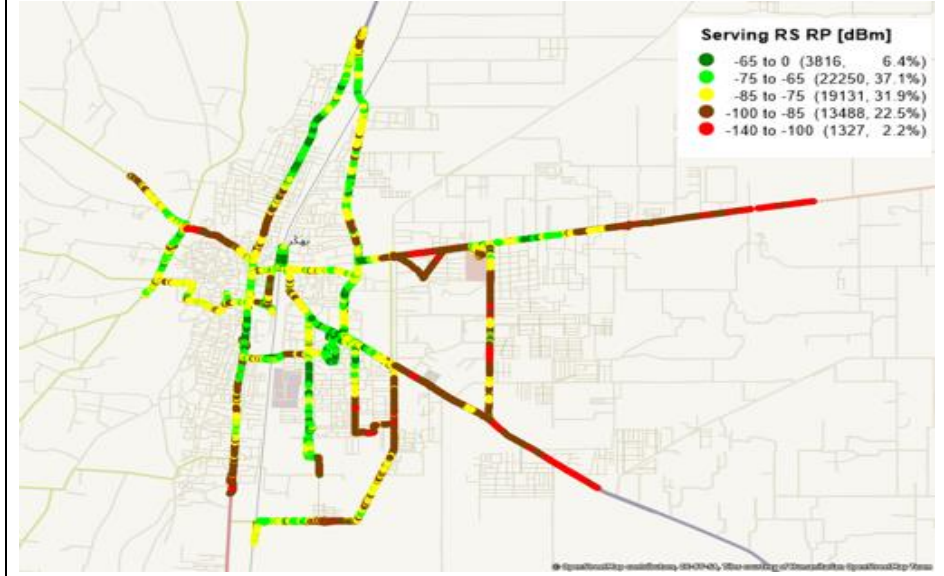

UFONE AUTOMODE NETWORK COVERAGE – BAHKKAR

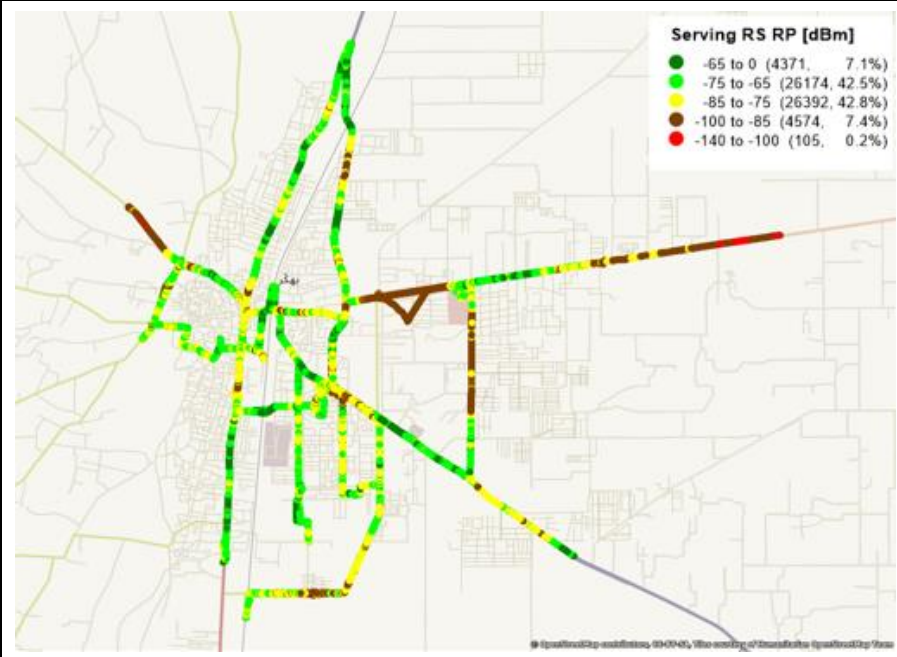

ZONG AUTOMODE NETWORK COVERAGE – BAHKKAR

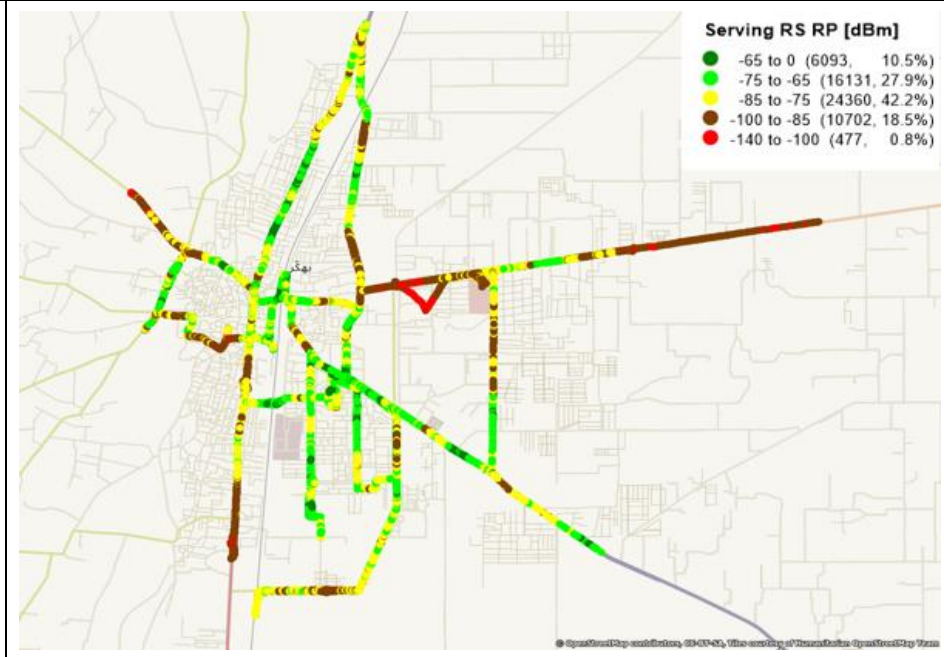

AUTOMODE MOBILE COVERAGE – SIGNAL STRENGTH (RSRP)

JAZZ AUTOMODE NETWORK COVERAGE – BUREWALA

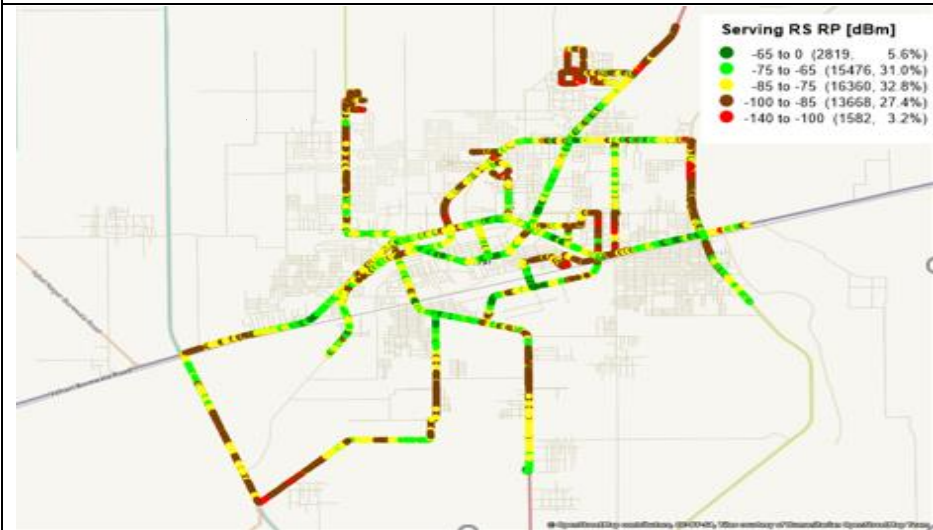

TELENOR AUTOMODE NETWORK COVERAGE – BUREWALA

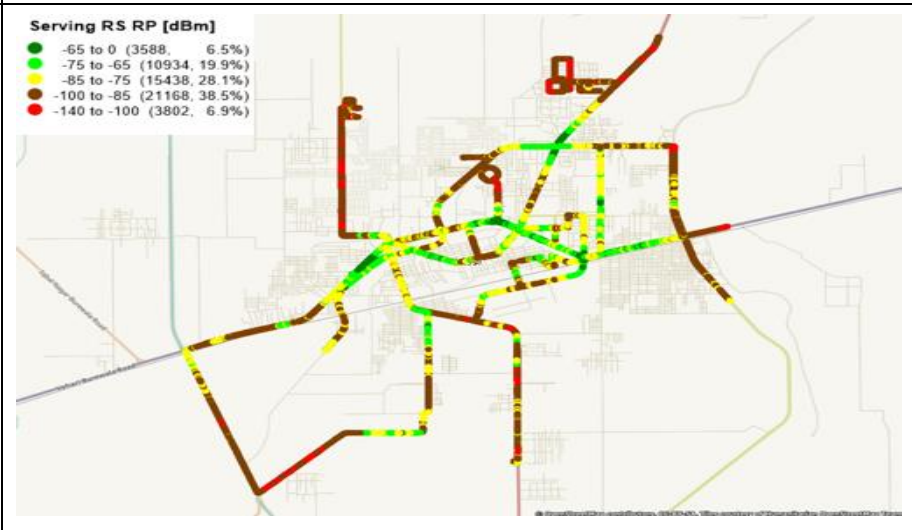

UFONE AUTOMODE NETWORK COVERAGE – BUREWALA

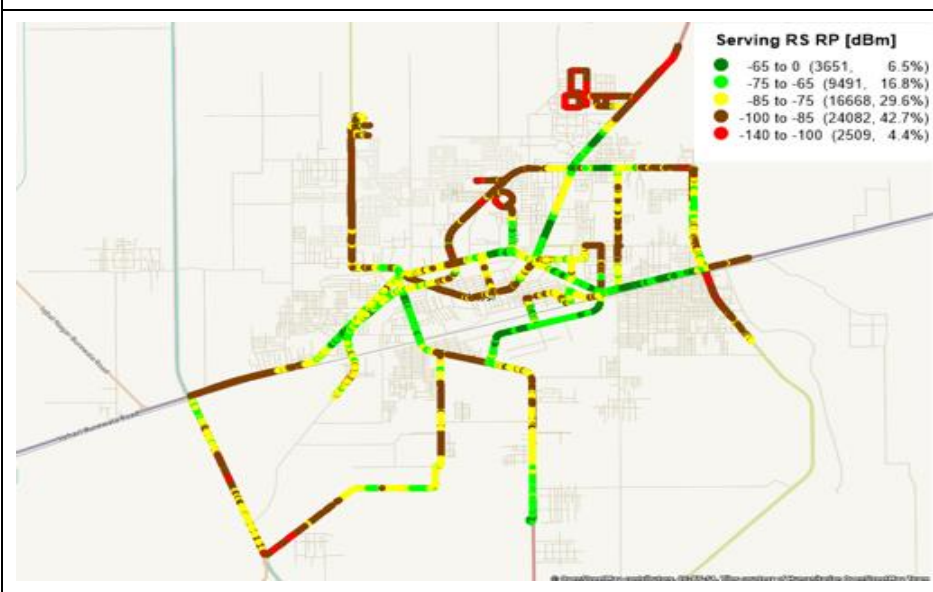

ZONG AUTOMODE NETWORK COVERAGE – BUREWALA

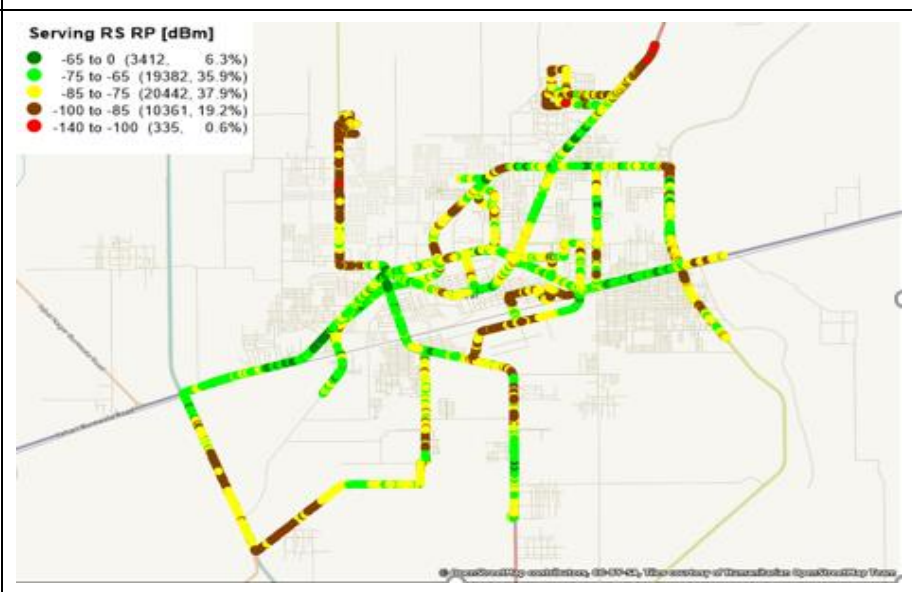

AUTOMODE MOBILE COVERAGE – SIGNAL STRENGTH (RSCP)

JAZZ AUTOMODE NETWORK COVERAGE – CHAKWAL

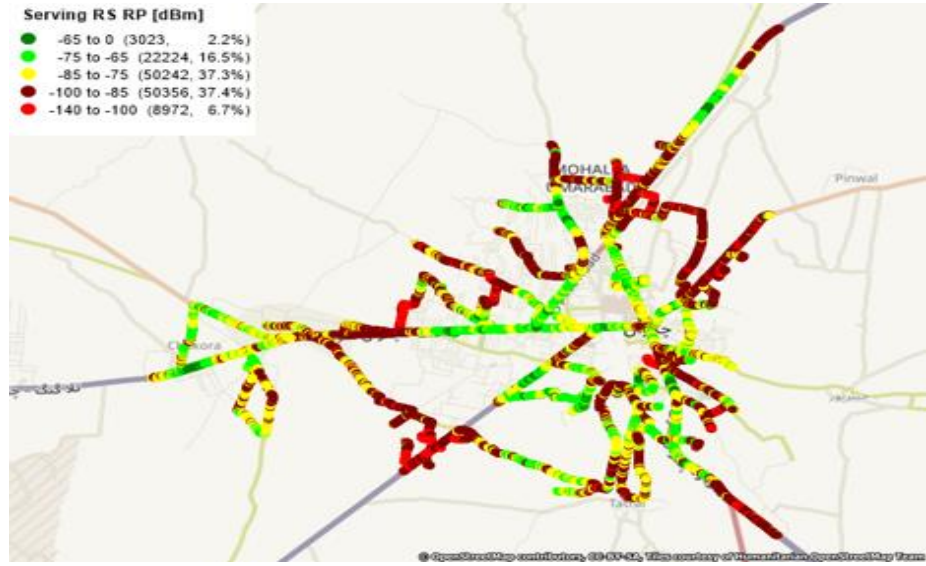

TELENOR AUTOMODE NETWORK COVERAGE – CHAKWAL

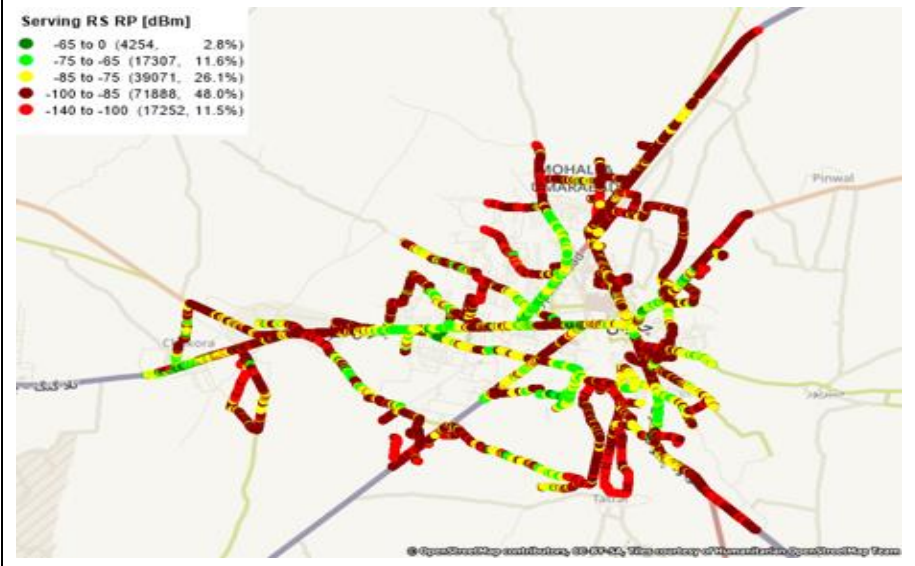

UFONE AUTOMODE NETWORK COVERAGE – CHAKWAL

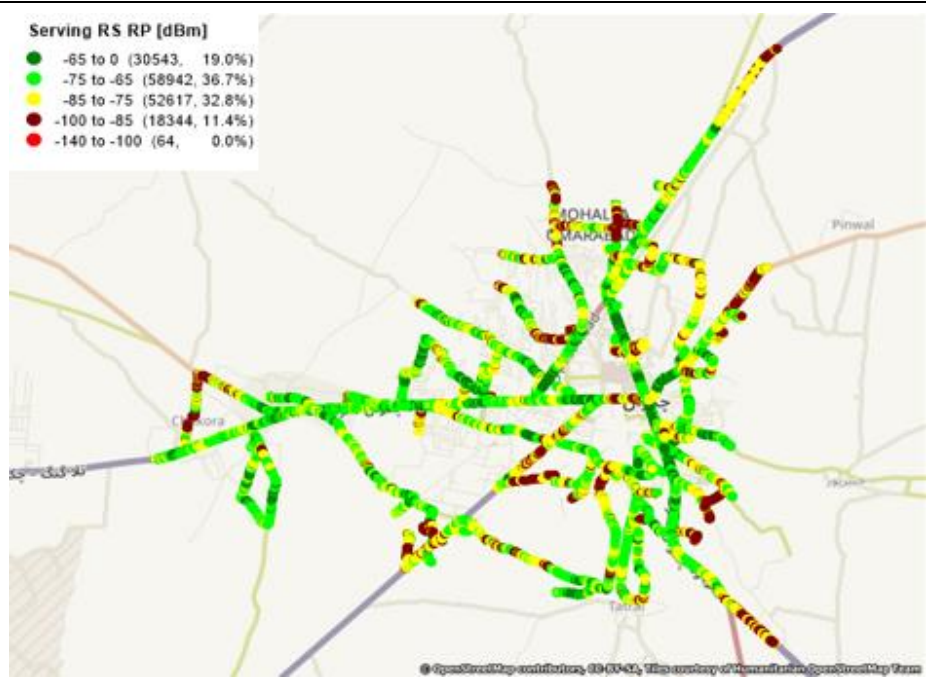

ZONG AUTOMODE NETWORK COVERAGE – CHAKWAL

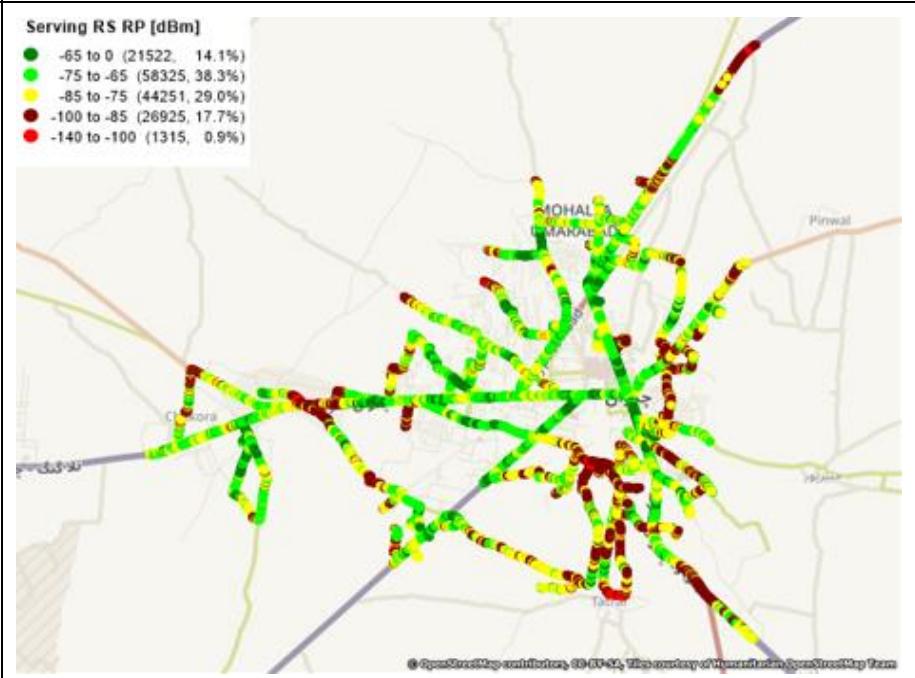

AUTOMODE MOBILE COVERAGE – SIGNAL STRENGTH (RSCP)

JAZZ AUTOMODE NETWORK COVERAGE – FAISALABAD

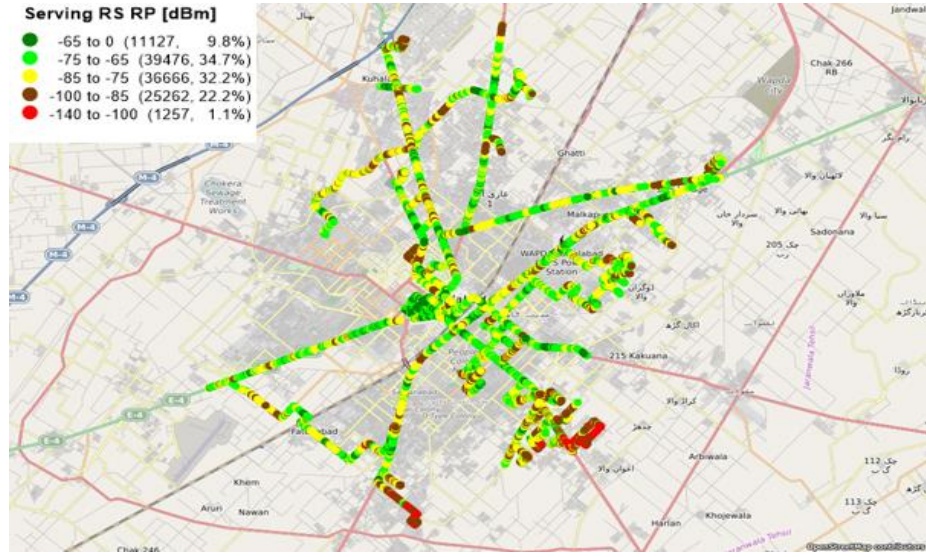

TELENOR AUTOMODE NETWORK COVERAGE – FAISALABAD

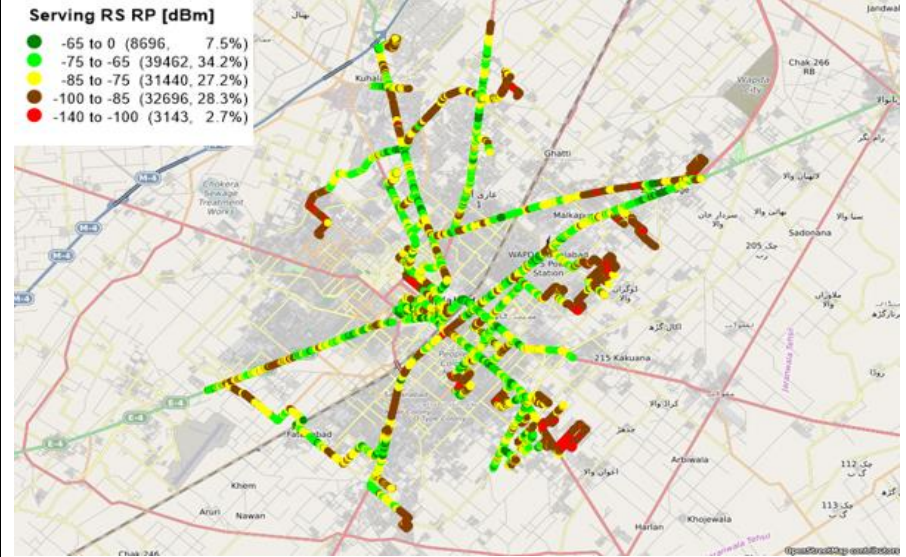

UFONE AUTOMODE NETWORK COVERAGE – FAISALABAD

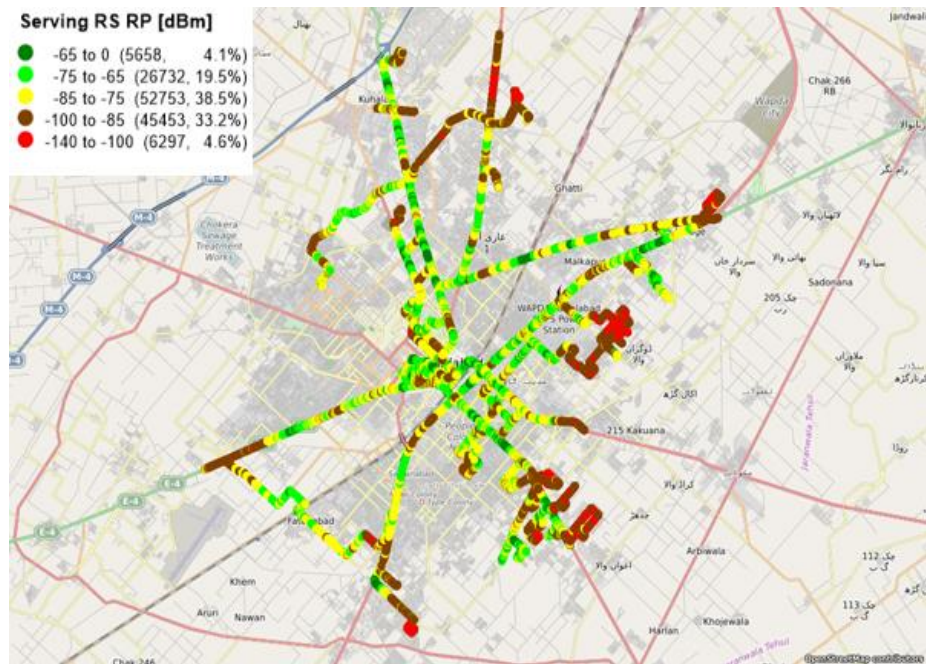

ZONG AUTOMODE NETWORK COVERAGE – FAISALABAD

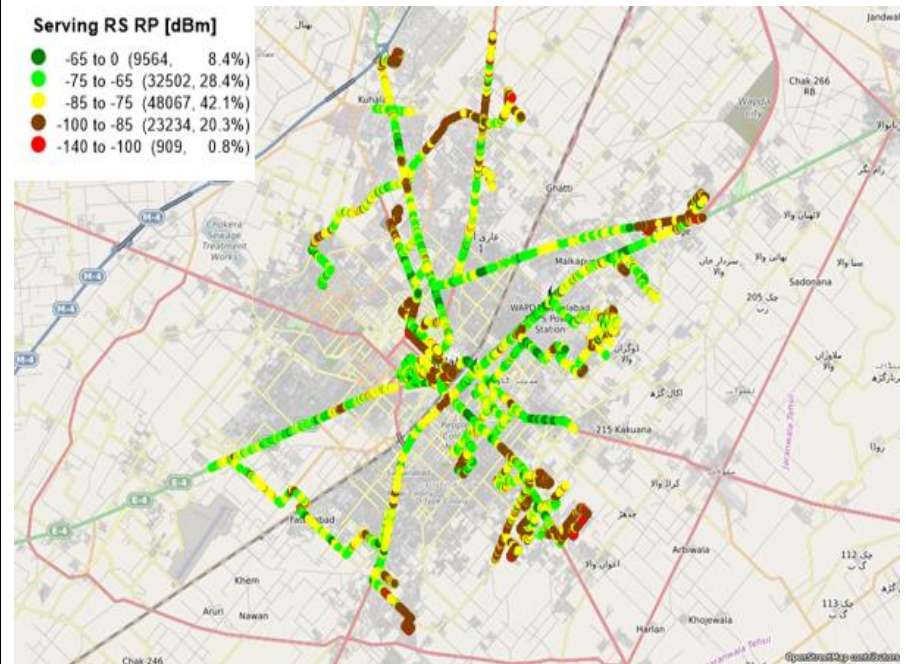

AUTOMODE MOBILE COVERAGE – SIGNAL STRENGTH (RSCP)

JAZZ AUTOMODE NETWORK COVERAGE – JHELUM

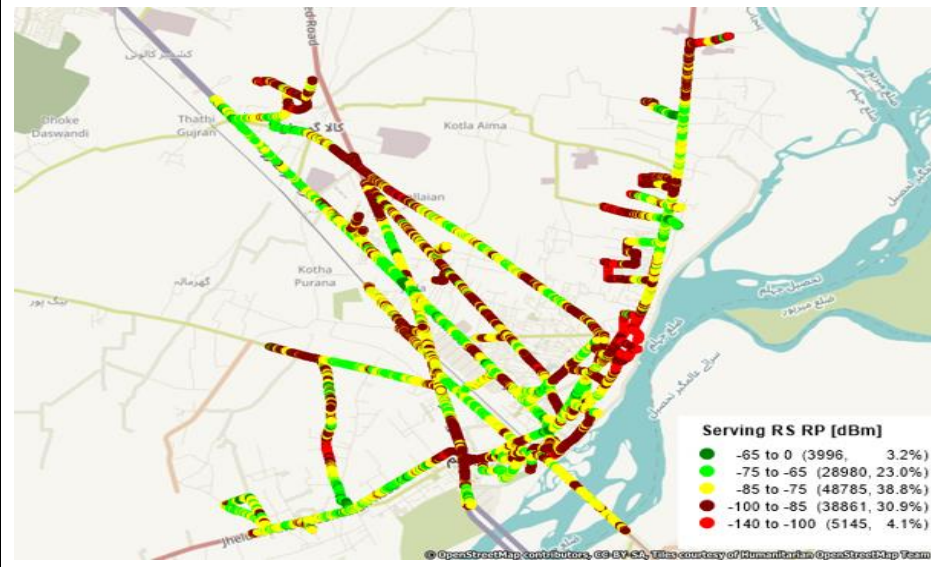

TELENOR AUTOMODE NETWORK COVERAGE – JHELUM

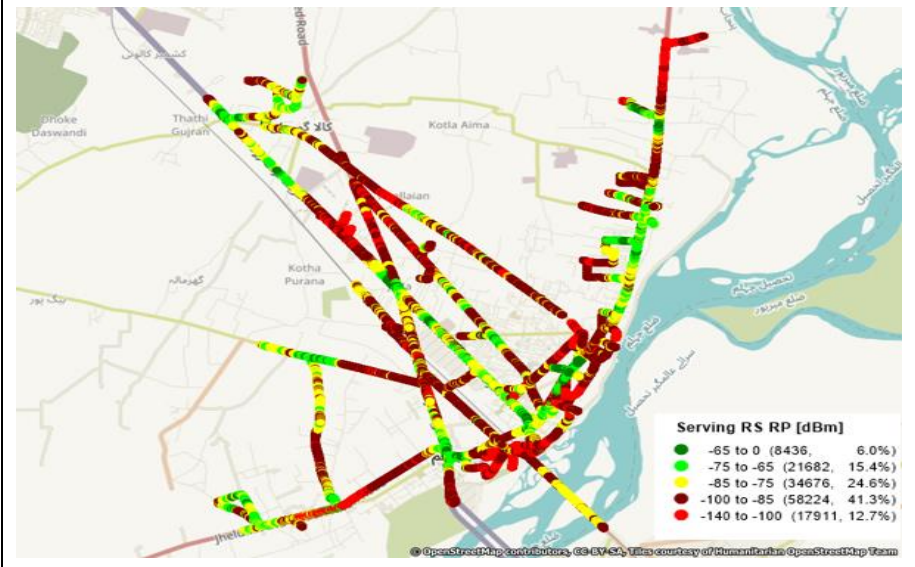

UFONE AUTOMODE NETWORK COVERAGE – JHELUM

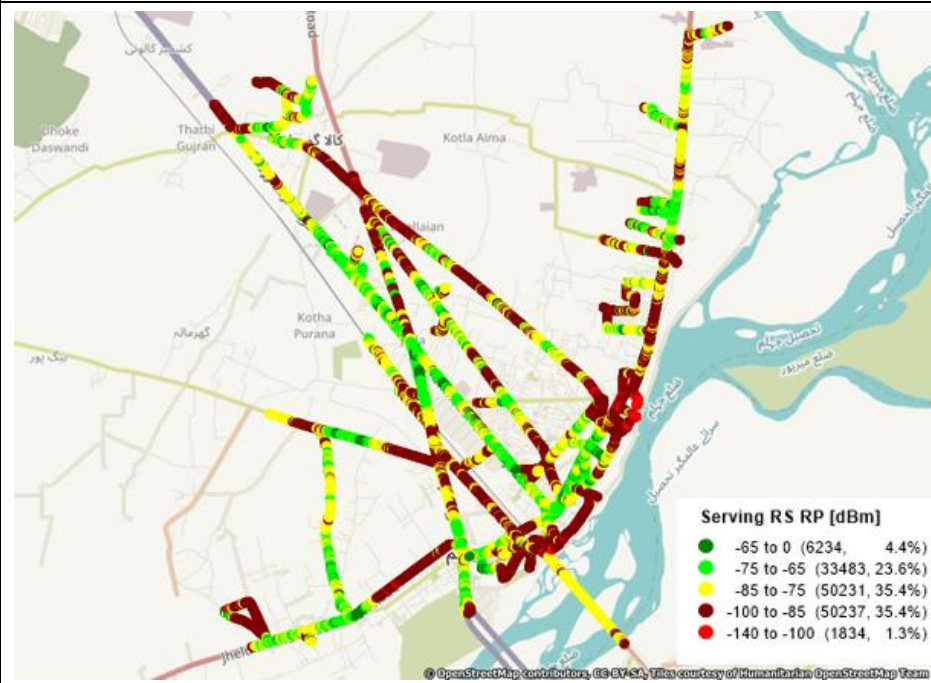

ZONG AUTOMODE NETWORK COVERAGE – JHELUM

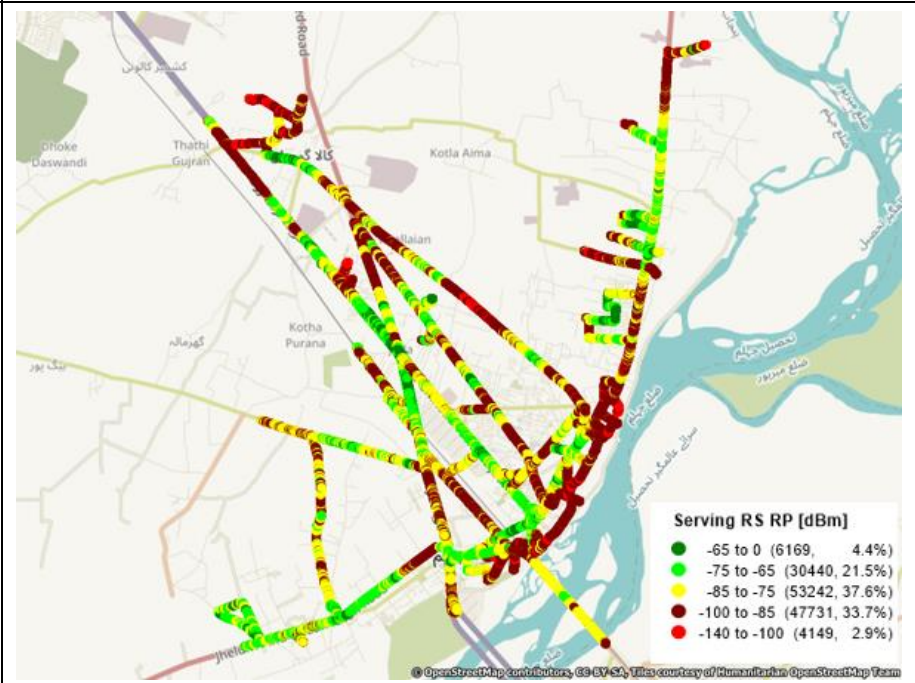

AUTOMODE MOBILE COVERAGE – SIGNAL STRENGTH (RSCP)

JAZZ AUTOMODE NETWORK COVERAGE – LAYYAH

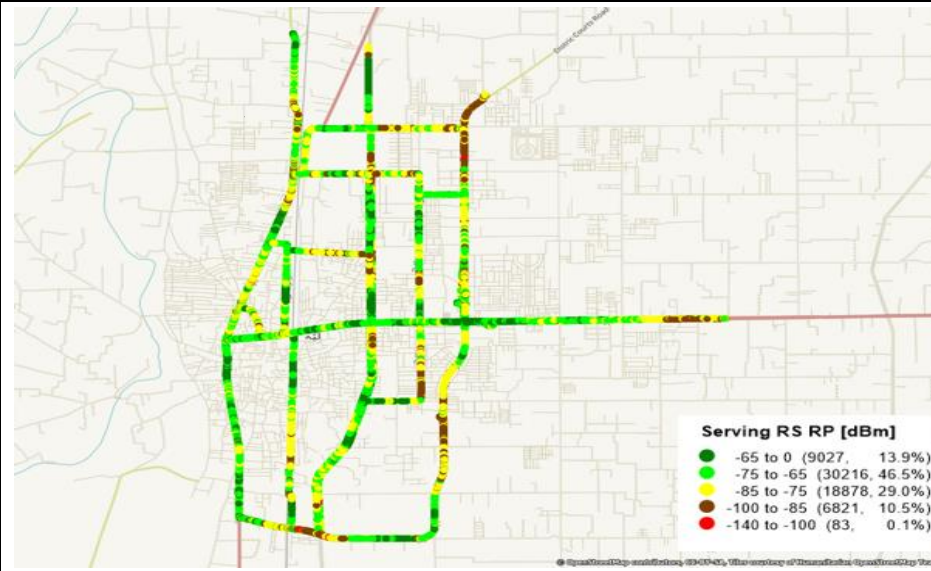

TELENOR AUTOMODE NETWORK COVERAGE – LAYYAH

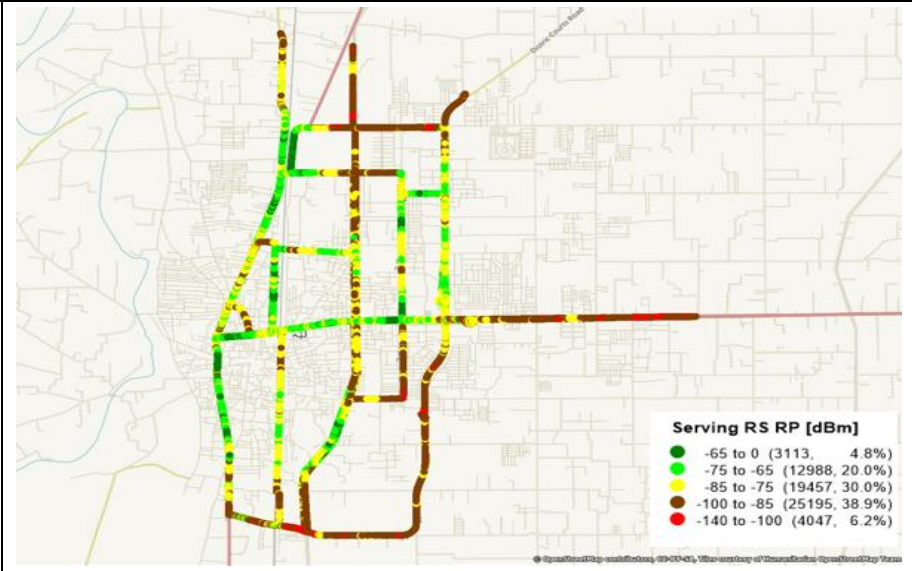

UFONE AUTOMODE NETWORK COVERAGE – LAYYAH

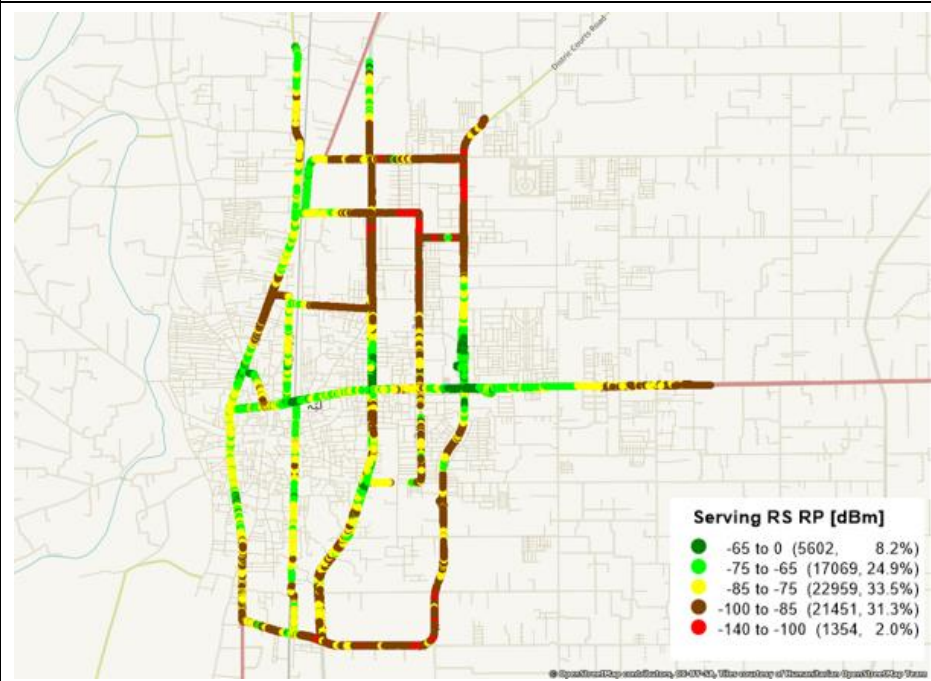

ZONG AUTOMODE NETWORK COVERAGE – LAYYAH

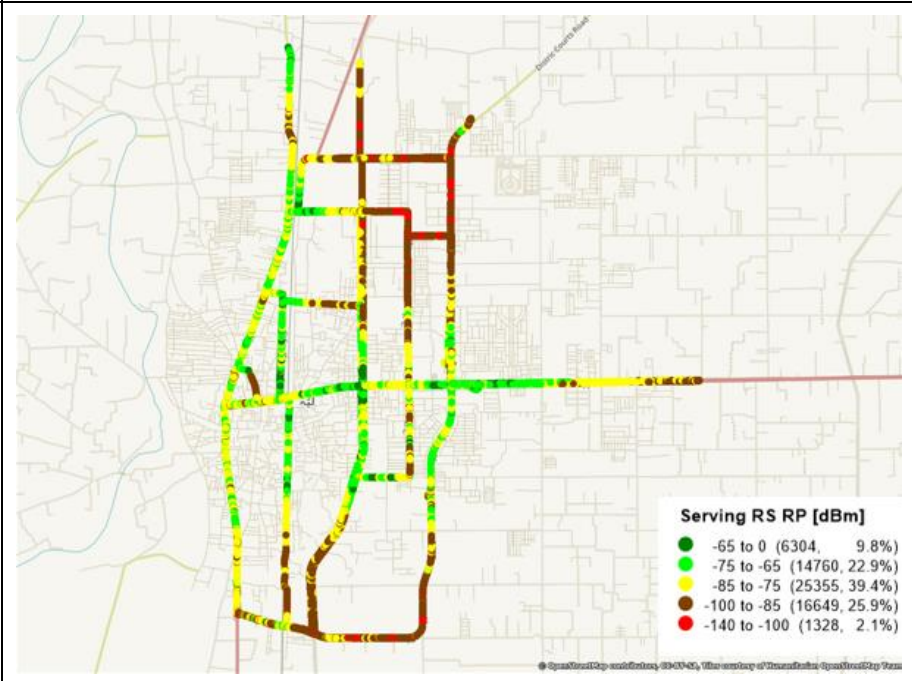

AUTOMODE MOBILE COVERAGE – SIGNAL STRENGTH (RSCP)

JAZZ AUTOMODE NETWORK COVERAGE – OKARA

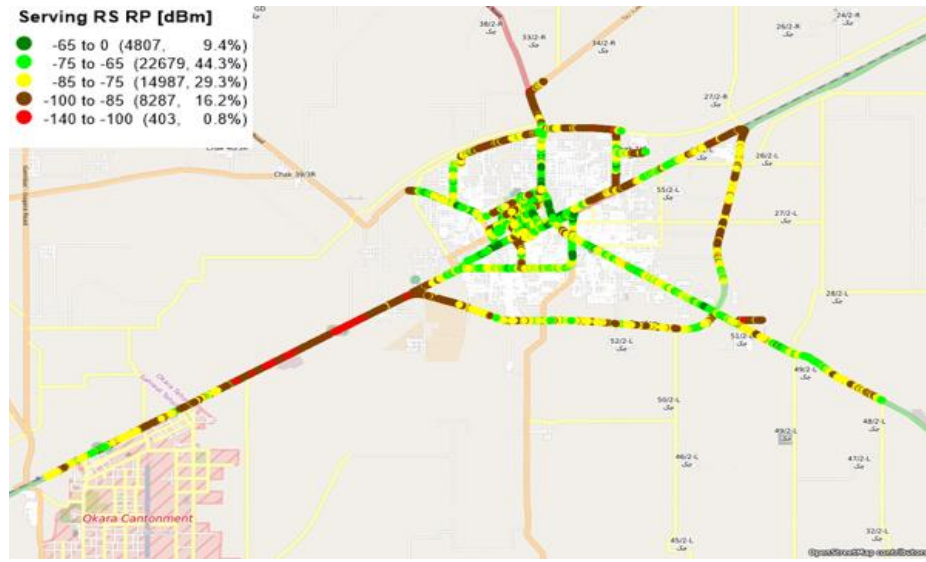

TELENOR AUTOMODE NETWORK COVERAGE – OKARA

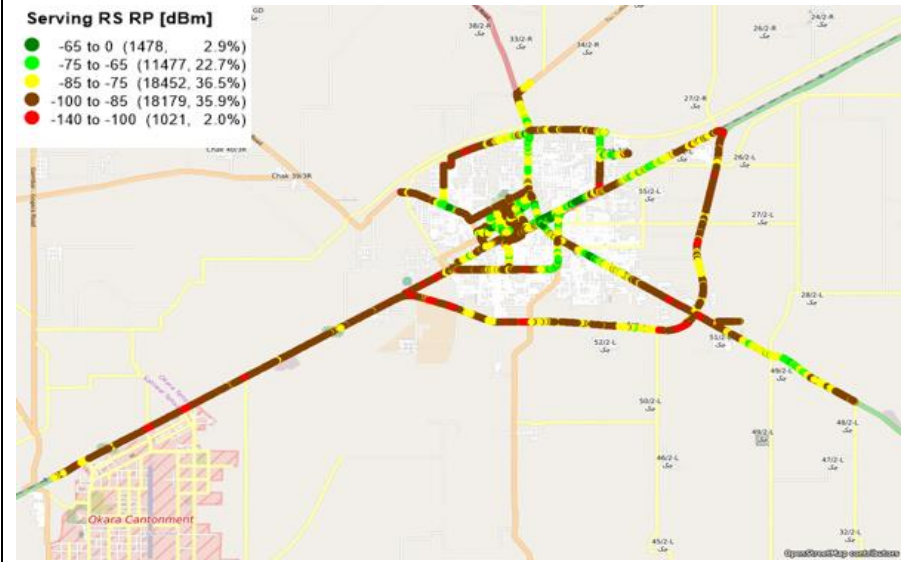

UFONE AUTOMODE NETWORK COVERAGE – OKARA

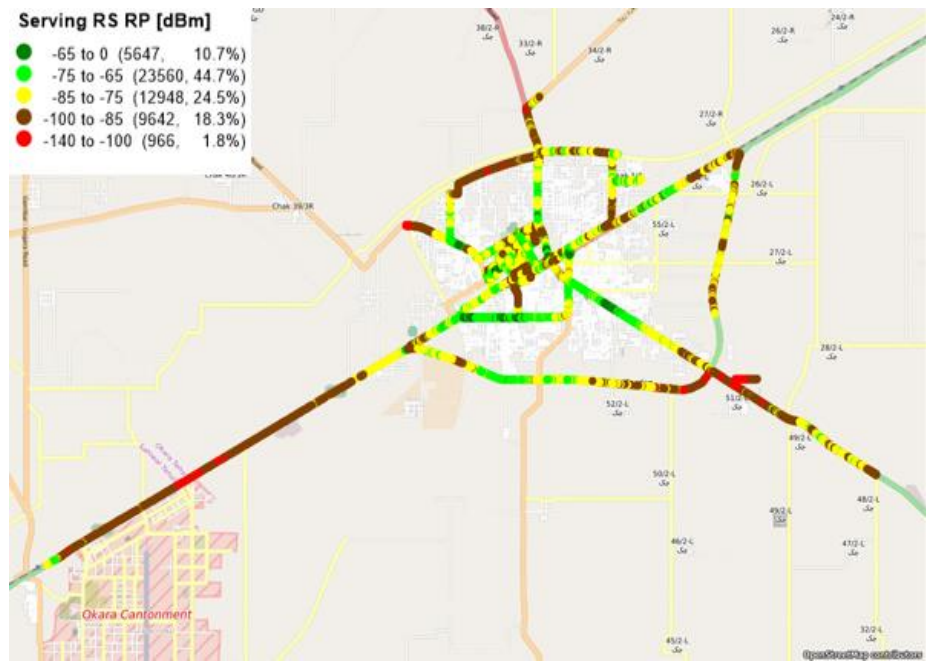

ZONG AUTOMODE NETWORK COVERAGE – OKARA

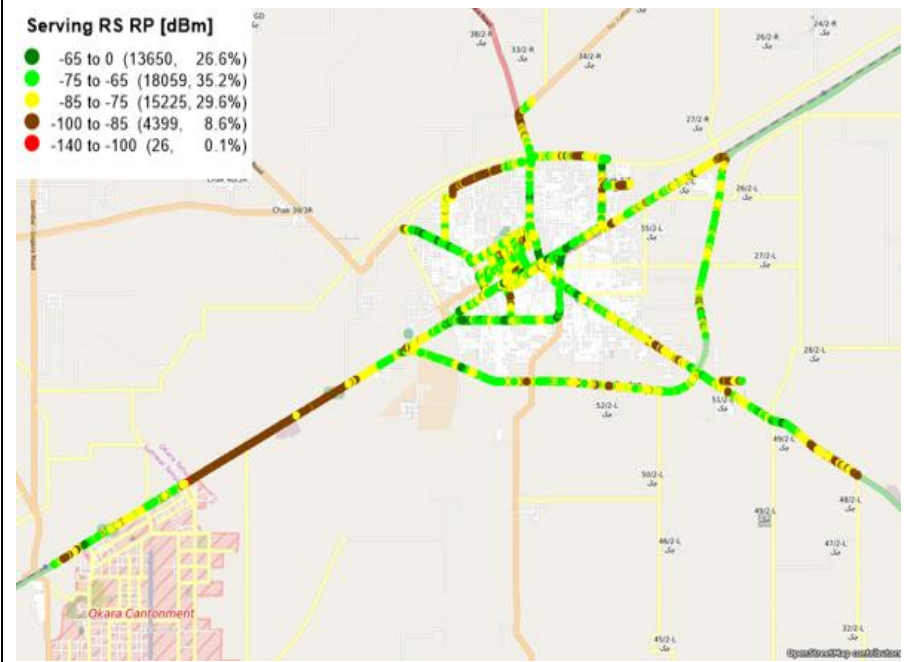

AUTOMODE MOBILE COVERAGE – SIGNAL STRENGTH (RSCP)

JAZZ AUTOMODE NETWORK COVERAGE – SAHIWAL

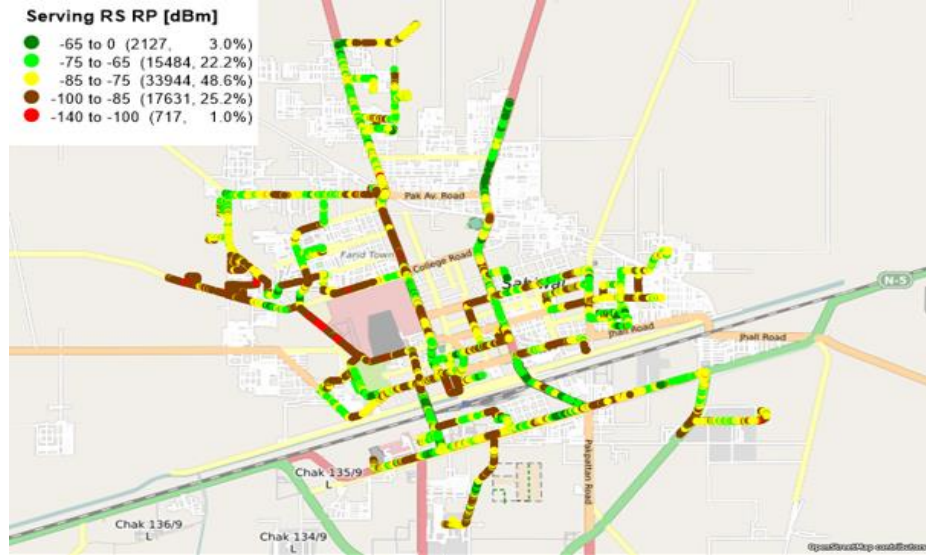

TELENOR AUTOMODE NETWORK COVERAGE – SAHIWAL

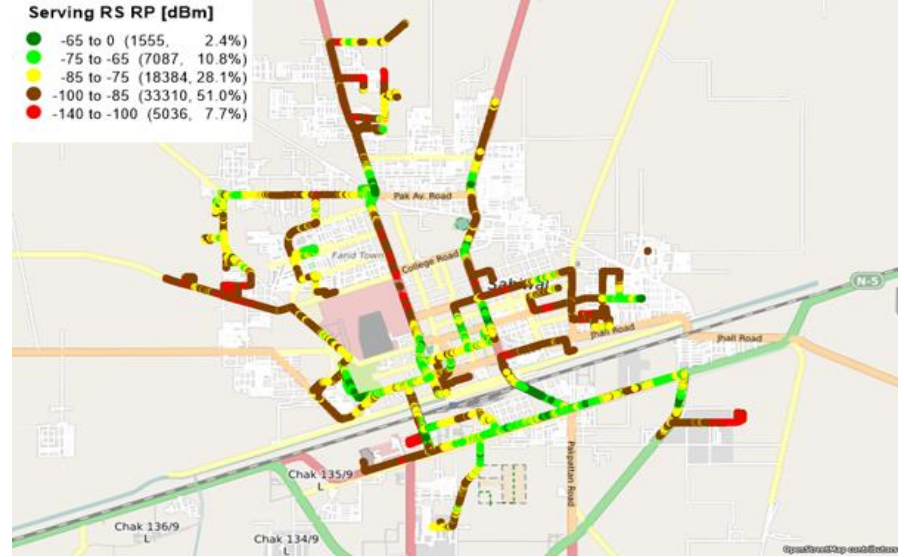

UFONE AUTOMODE NETWORK COVERAGE – SAHIWAL

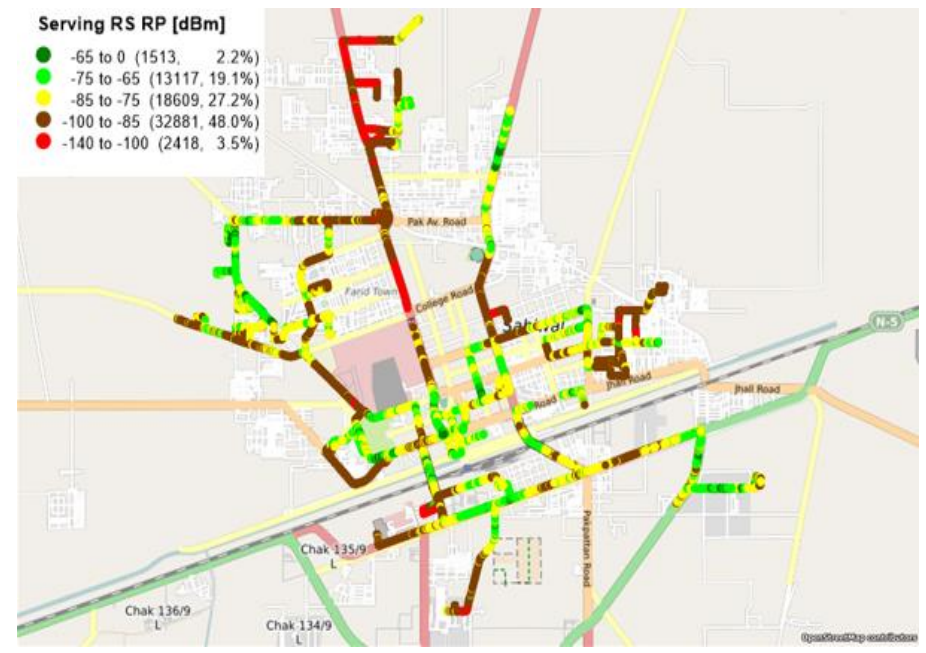

ZONG AUTOMODE NETWORK COVERAGE – SAHIWAL

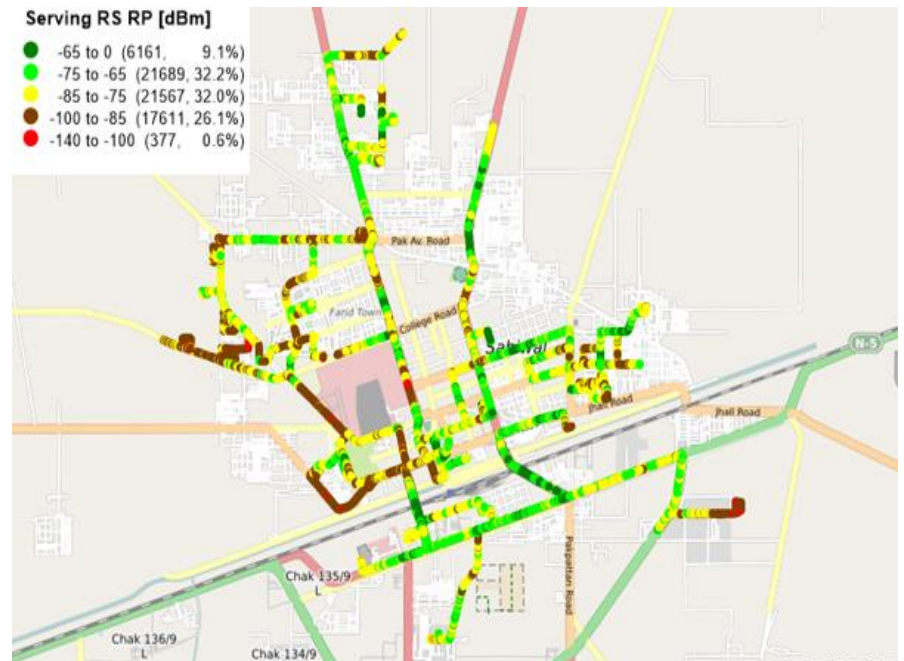

AUTOMODE MOBILE COVERAGE – SIGNAL STRENGTH (RSCP)

JAZZ AUTOMODE NETWORK COVERAGE – GOJRA

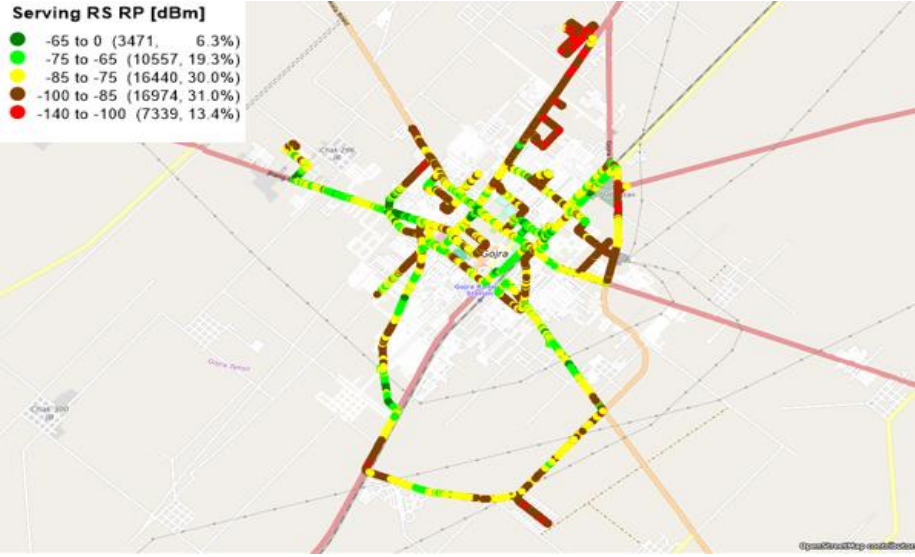

TELENOR AUTOMODE NETWORK COVERAGE – GOJRA

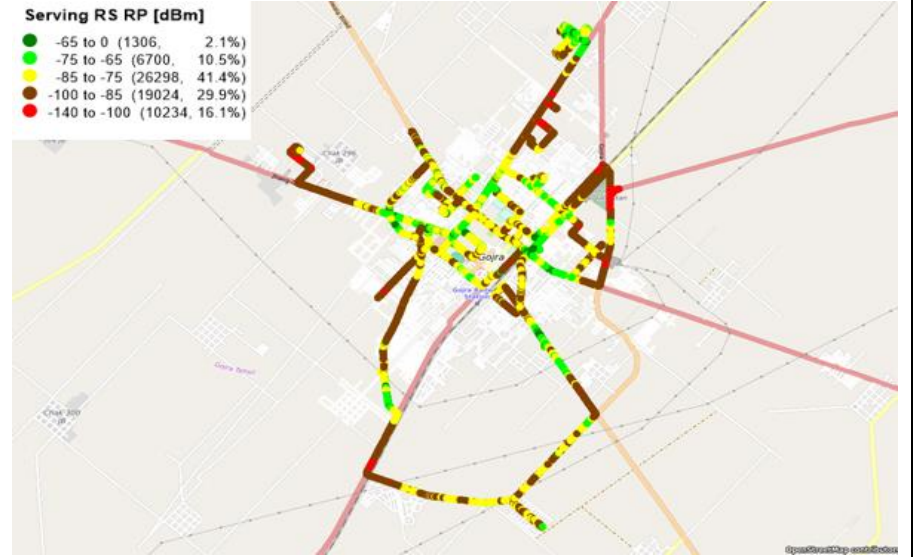

UFONE AUTOMODE NETWORK COVERAGE – GOJRA

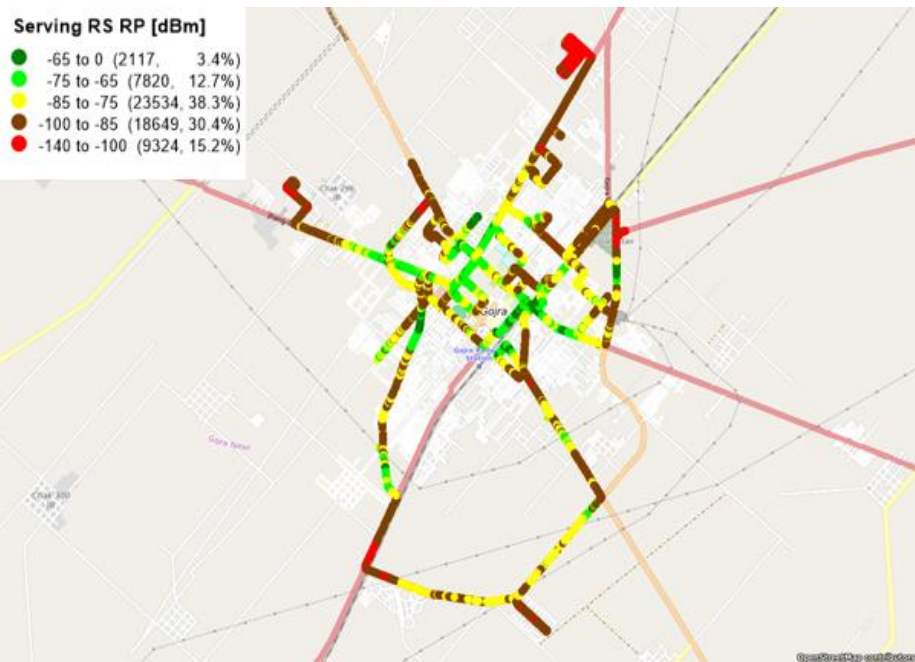

ZONG AUTOMODE NETWORK COVERAGE – GOJRA

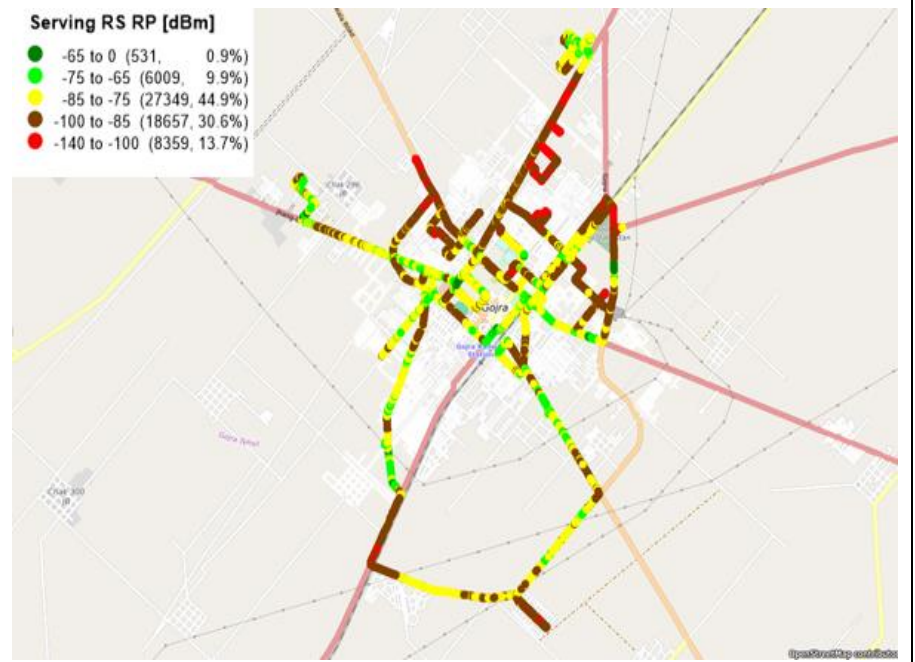

AUTOMODE MOBILE COVERAGE – SIGNAL STRENGTH (RSCP)

JAZZ AUTOMODE NETWORK COVERAGE – MANDI BHAUDDIN

Serving RS RP [dBm]

- -65 to 0 (1866, 2.5%)
- -75 to -65 (11292, 15.0%)
- -85 to -75 (23070, 30.7%)
- -100 to -85 (34506, 45.9%)
- -140 to -100 (4446, 5.9%)

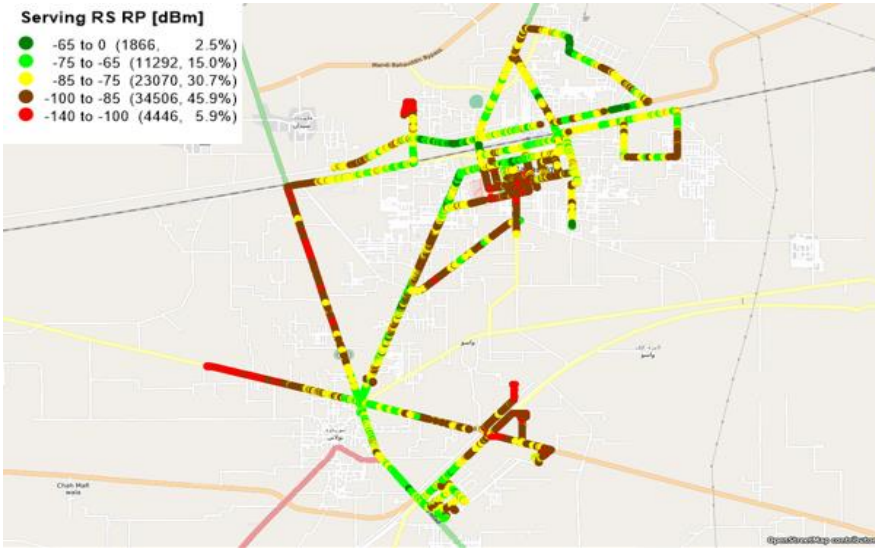

TELENOR AUTOMODE NETWORK COVERAGE – MANDI BHAUDDIN

Serving RS RP [dBm]

- -65 to 0 (3536, 5.4%)
- -75 to -65 (13177, 20.2%)
- -85 to -75 (20740, 31.8%)
- -100 to -85 (26040, 40.0%)
- -140 to -100 (1651, 2.5%)

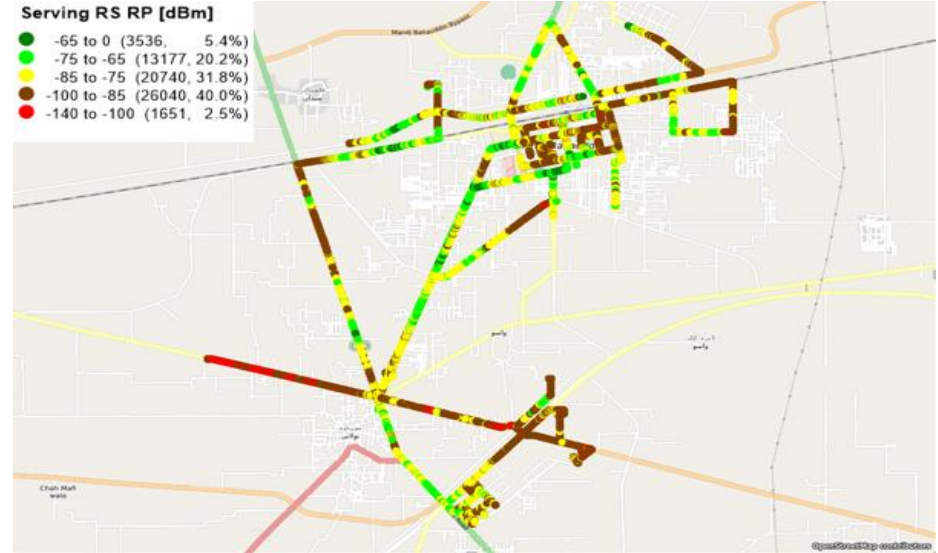

UFONE AUTOMODE NETWORK COVERAGE – MANDI BHAUDDIN

Serving RS RP [dBm]

- -65 to 0 (15008, 18.8%)
- -75 to -65 (17943, 22.5%)
- -85 to -75 (27894, 34.9%)
- -100 to -85 (16588, 20.8%)
- -140 to -100 (2442, 3.1%)

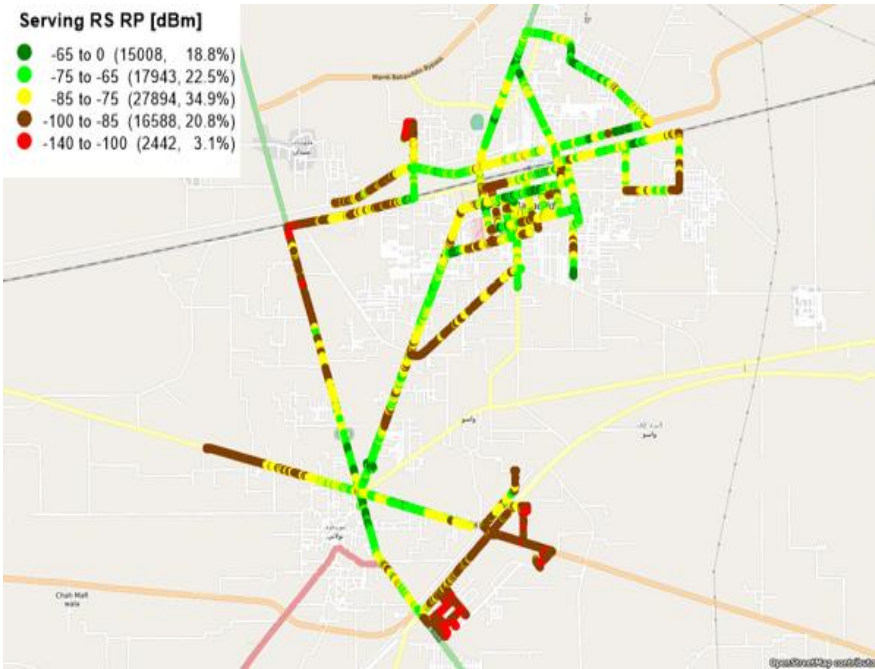

ZONG AUTOMODE NETWORK COVERAGE – MANDI BHAUDDIN

Serving RS RP [dBm]

- -65 to 0 (2373, 3.5%)
- -75 to -65 (14752, 22.0%)
- -85 to -75 (26966, 40.2%)
- -100 to -85 (18748, 28.0%)
- -140 to -100 (4206, 6.3%)

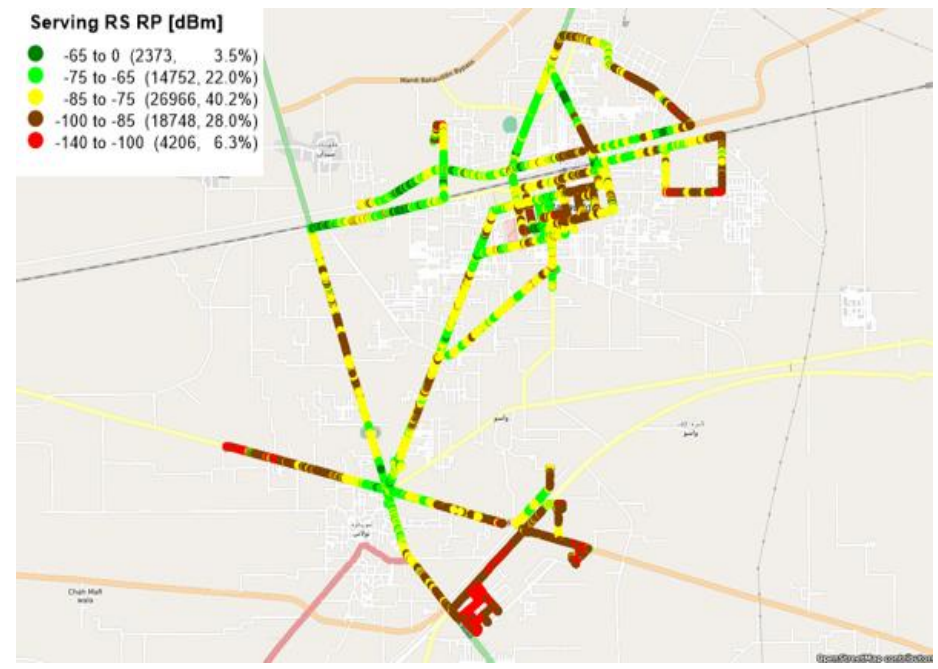

AUTOMODE MOBILE COVERAGE – SIGNAL STRENGTH (RSCP)

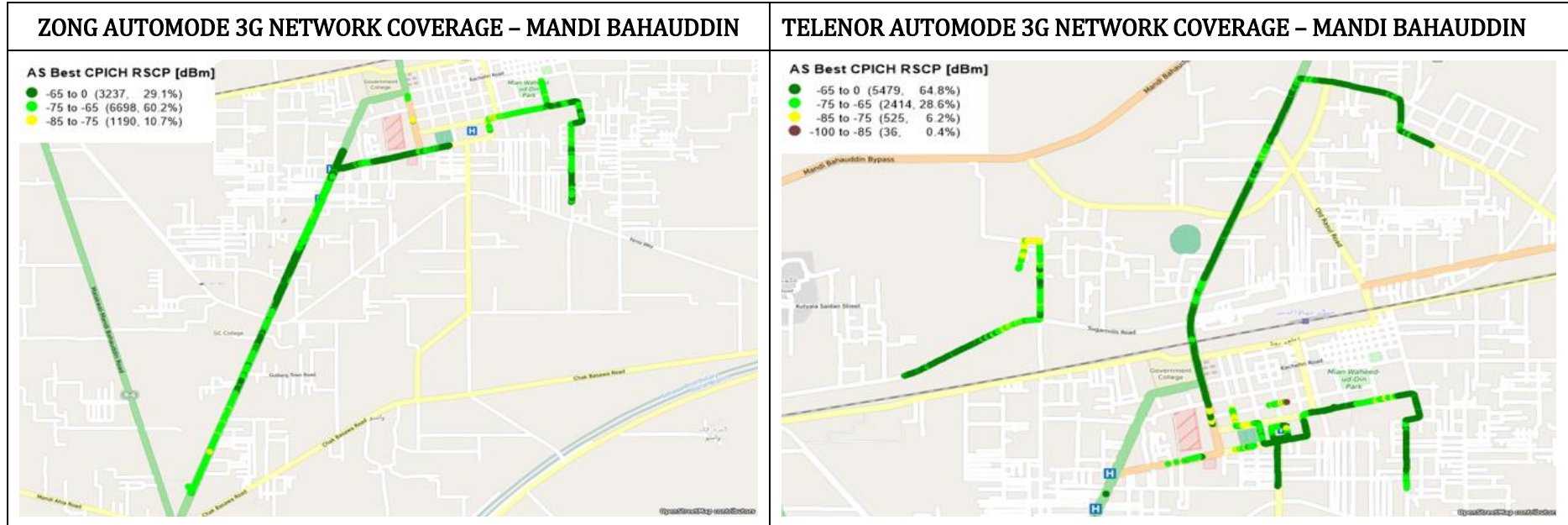

AUTOMODE MOBILE COVERAGE – SIGNAL STRENGTH (RSCP)

JAZZ AUTOMODE NETWORK COVERAGE – SHAKARGARH

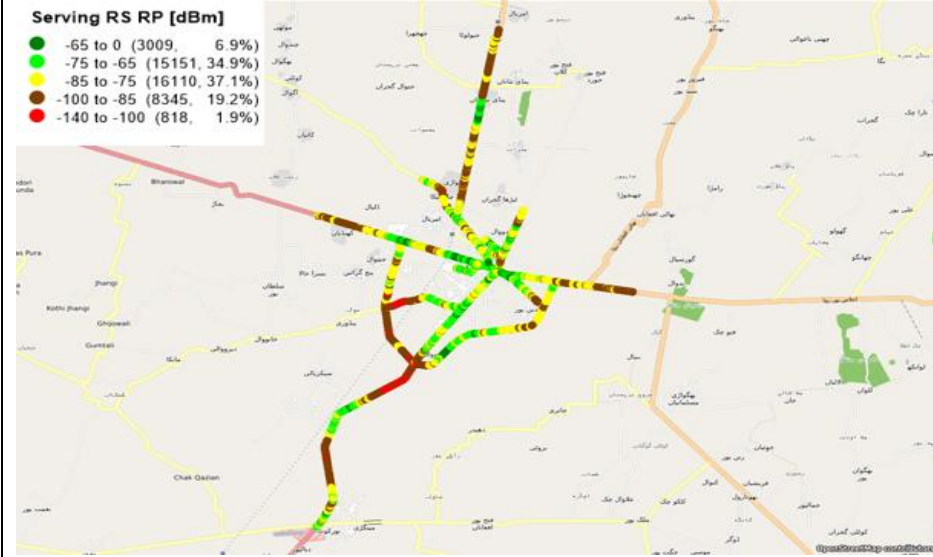

TELENOR AUTOMODE NETWORK COVERAGE – SHAKARGARH

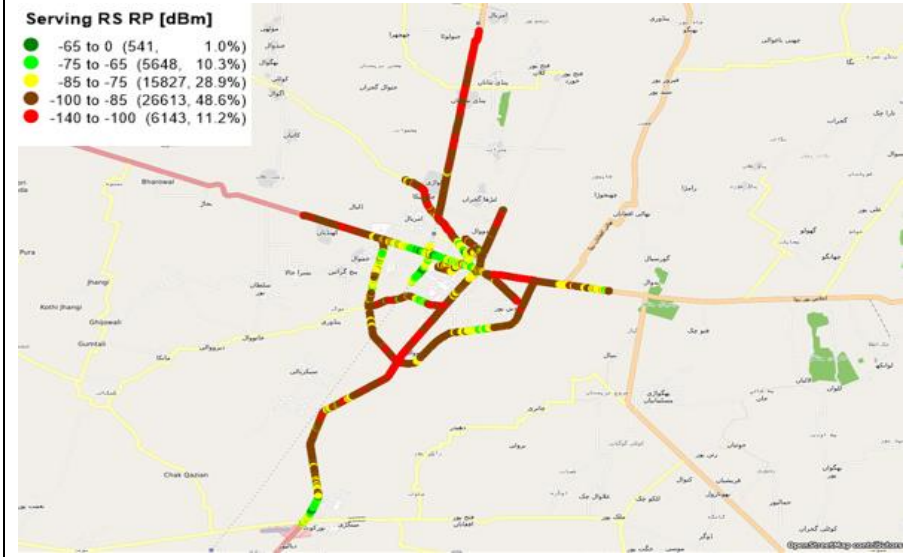

UFONE AUTOMODE NETWORK COVERAGE – SHAKARGARH

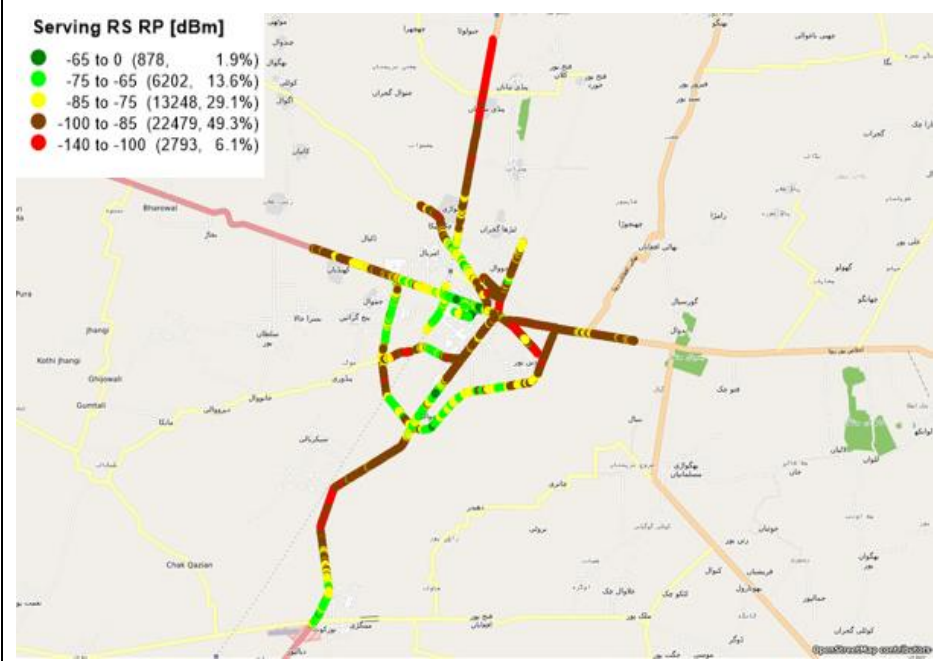

ZONG AUTOMODE NETWORK COVERAGE – SHAKARGARH

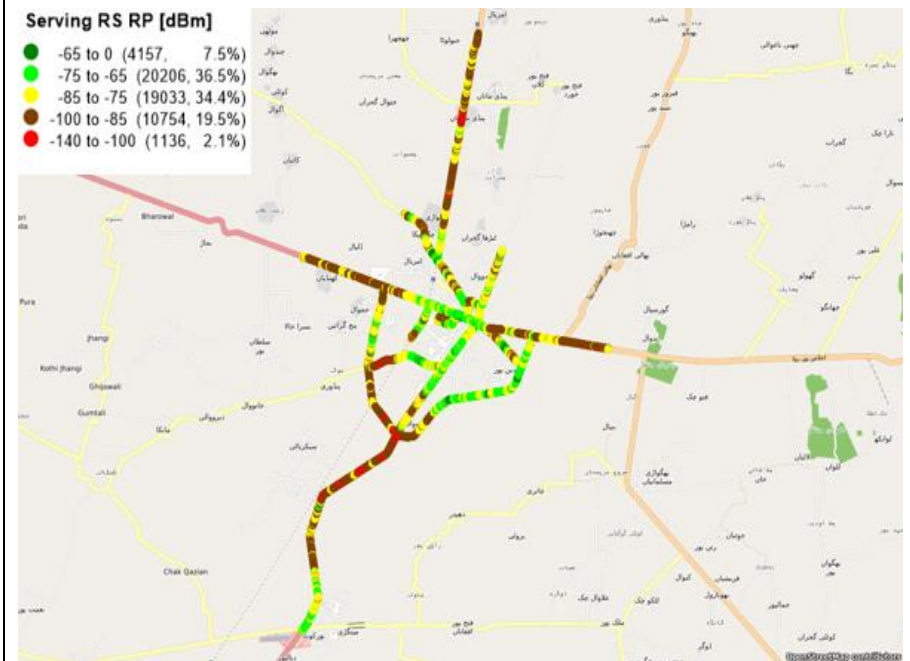

AUTOMODE MOBILE COVERAGE – SIGNAL STRENGTH (RSCP)

JAZZ AUTOMODE NETWORK COVERAGE – ATTOCK

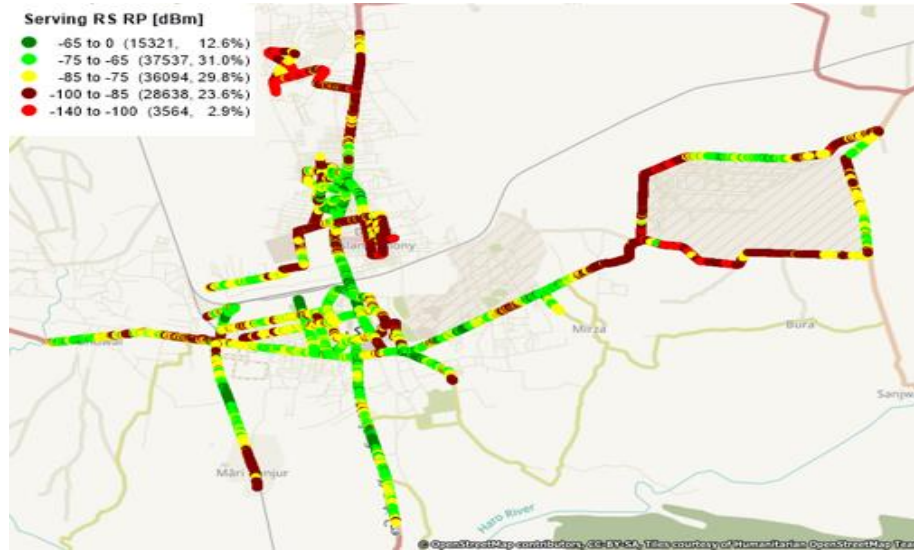

TELENOR AUTOMODE NETWORK COVERAGE – ATTOCK

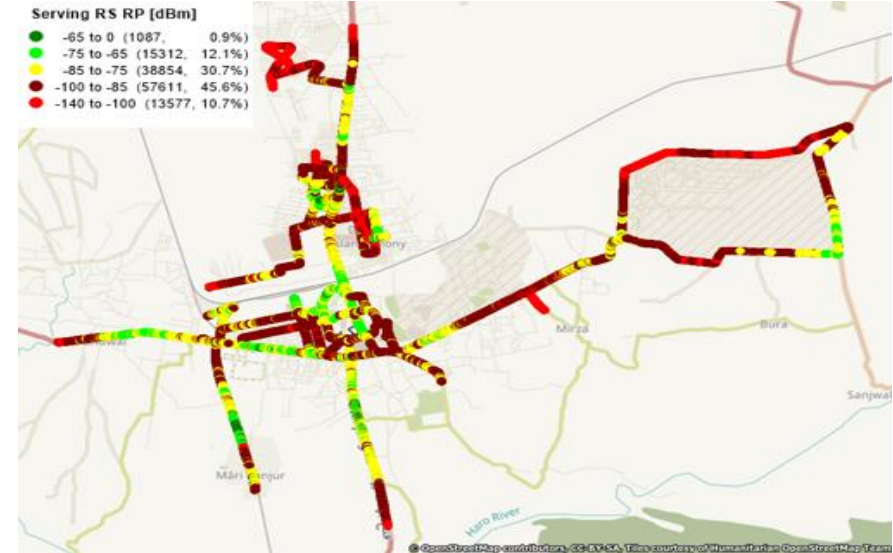

UFONE AUTOMODE NETWORK COVERAGE – ATTOCK

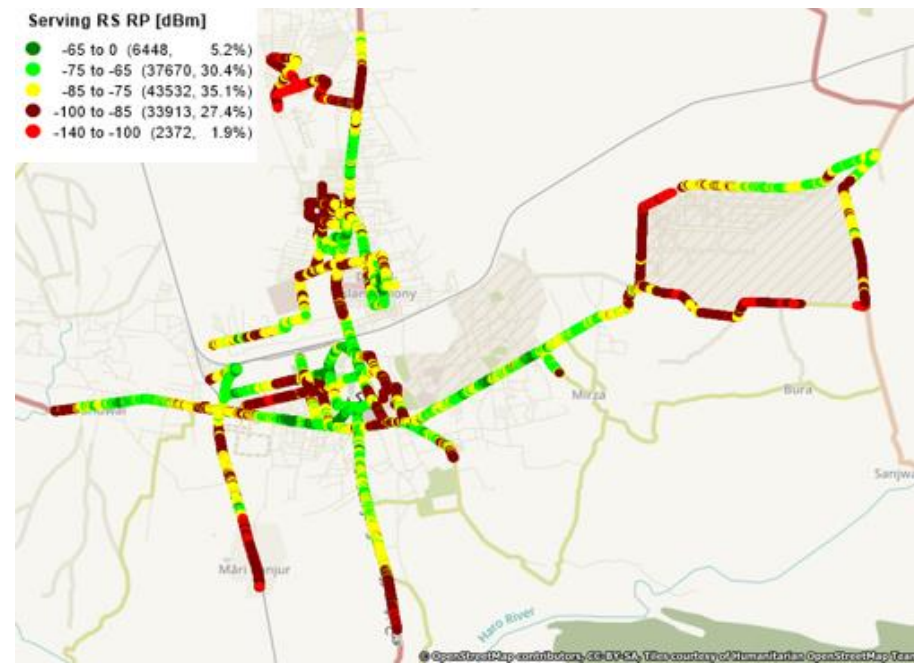

ZONG AUTOMODE NETWORK COVERAGE – ATTOCK

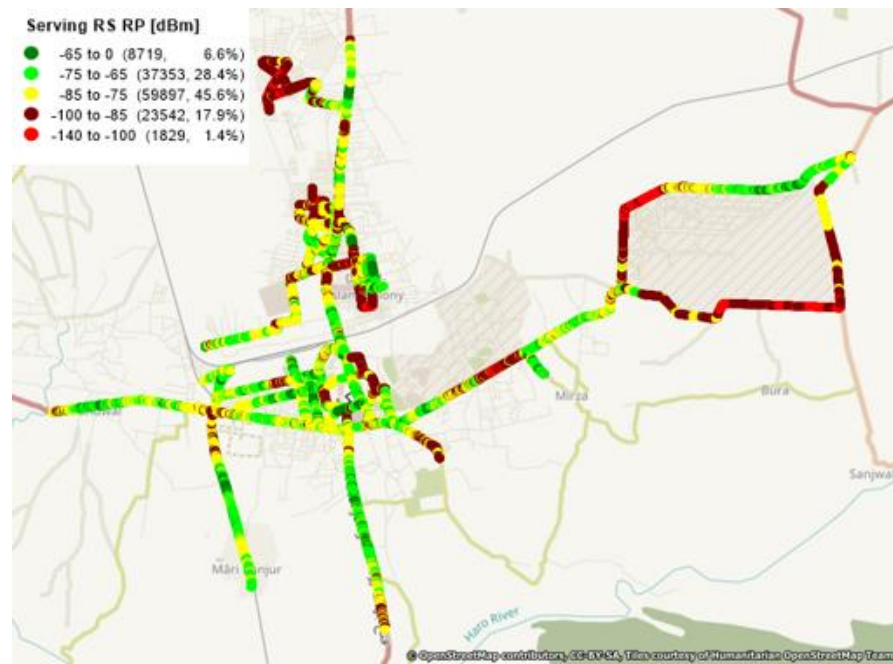

AUTOMODE MOBILE COVERAGE – SIGNAL STRENGTH (RSCP)

JAZZ AUTOMODE NETWORK COVERAGE – BANNU

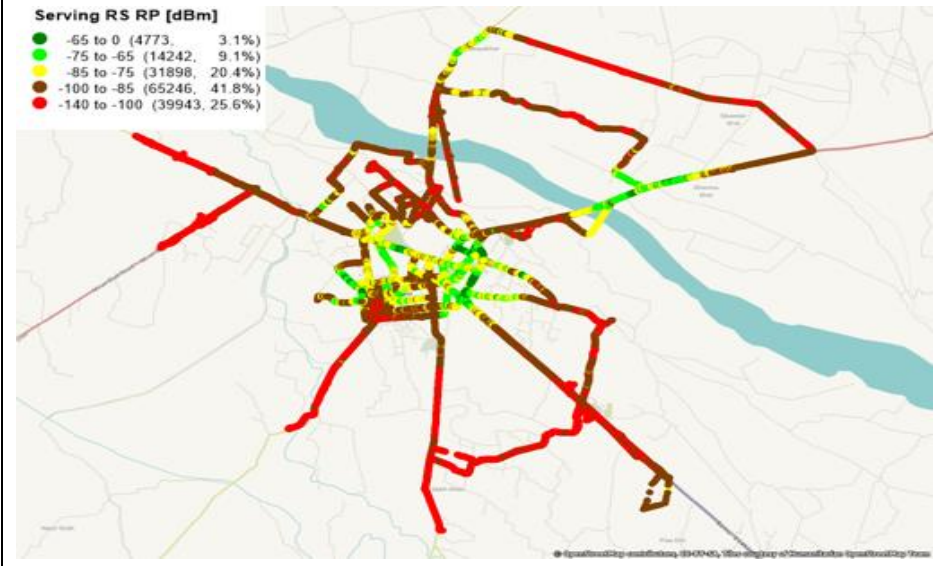

TELENOR AUTOMODE NETWORK COVERAGE – BANNU

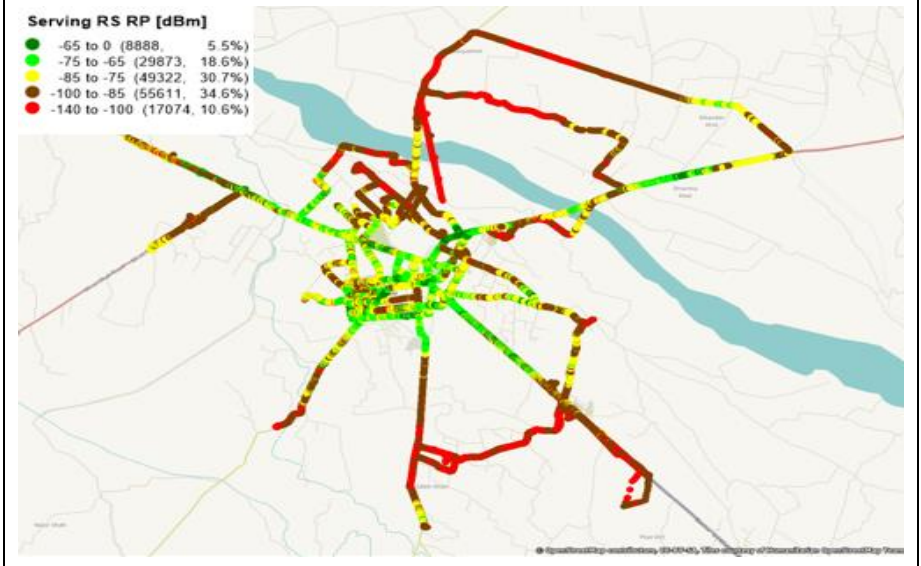

UFONE AUTOMODE NETWORK COVERAGE – BANNU

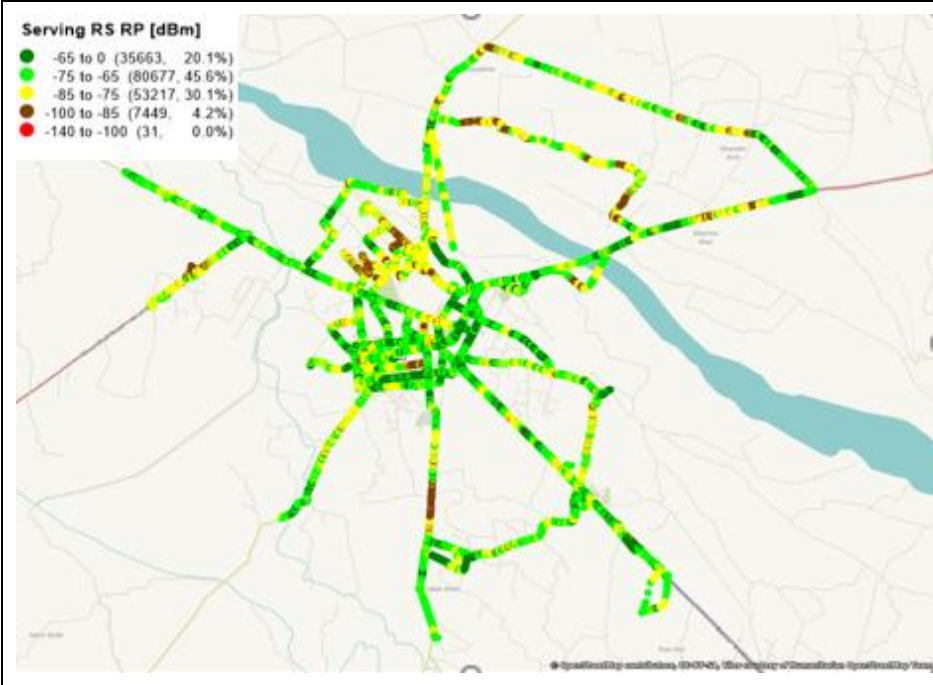

ZONG AUTOMODE NETWORK COVERAGE – BANNU

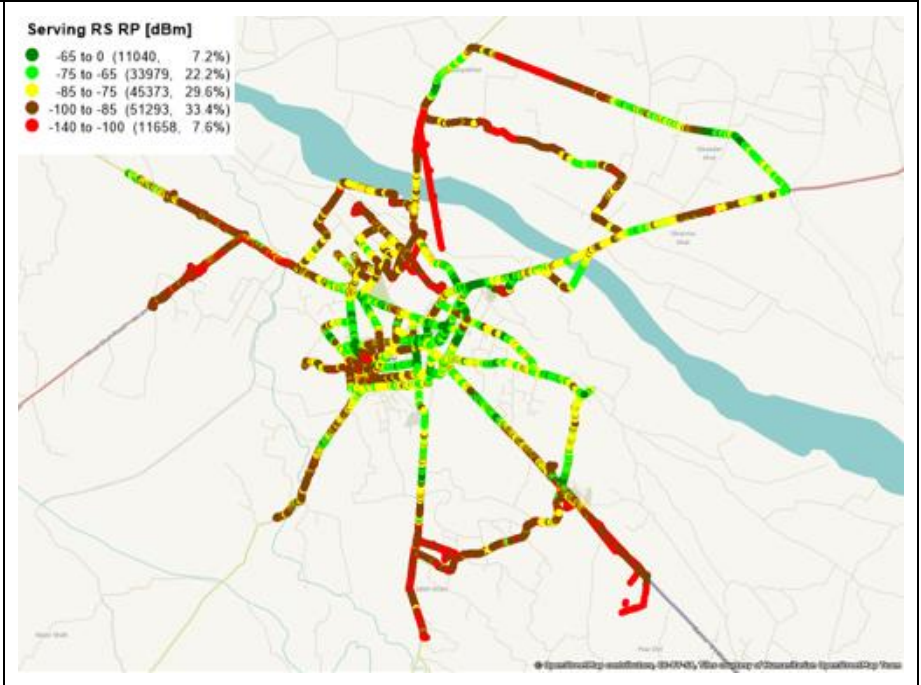

AUTOMODE MOBILE COVERAGE – SIGNAL STRENGTH (RSCP)

JAZZ AUTOMODE NETWORK COVERAGE – HARIPUR

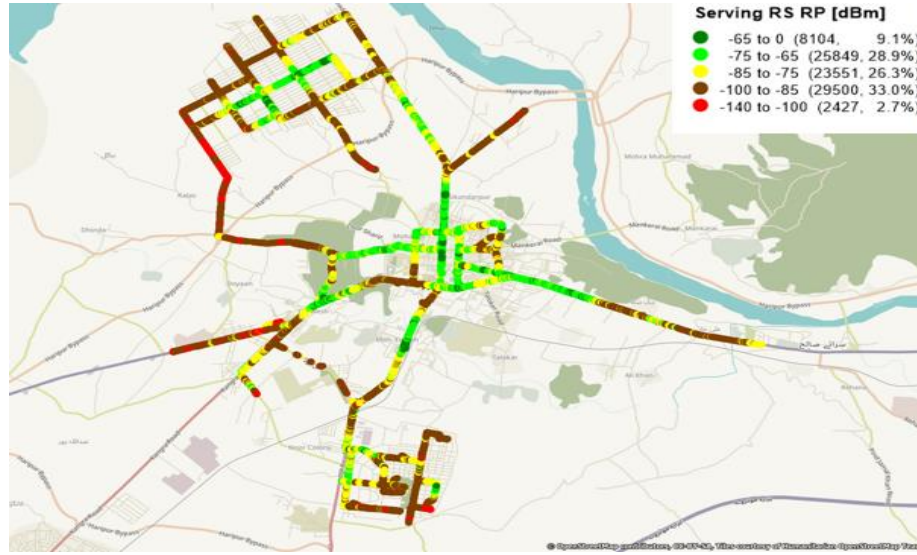

TELENOR AUTOMODE NETWORK COVERAGE – HARIPUR

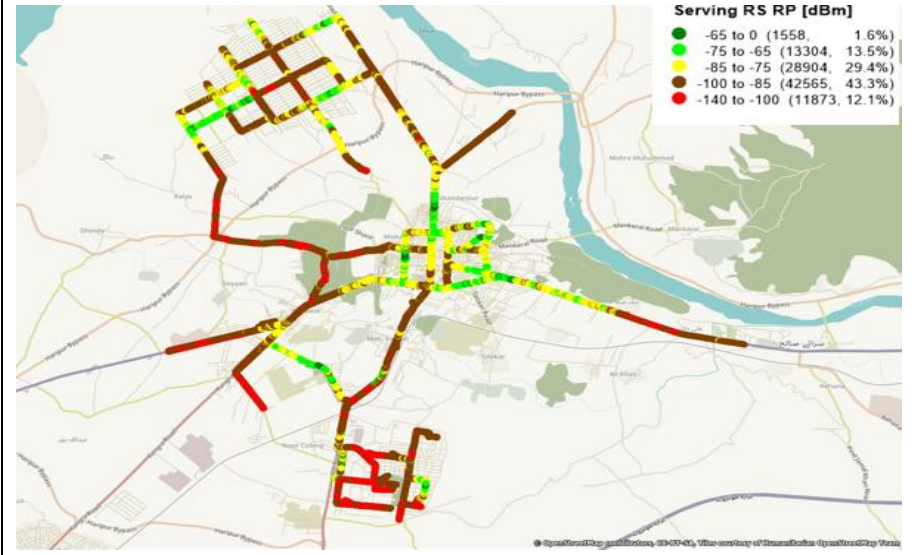

UFONE AUTOMODE NETWORK COVERAGE – HARIPUR

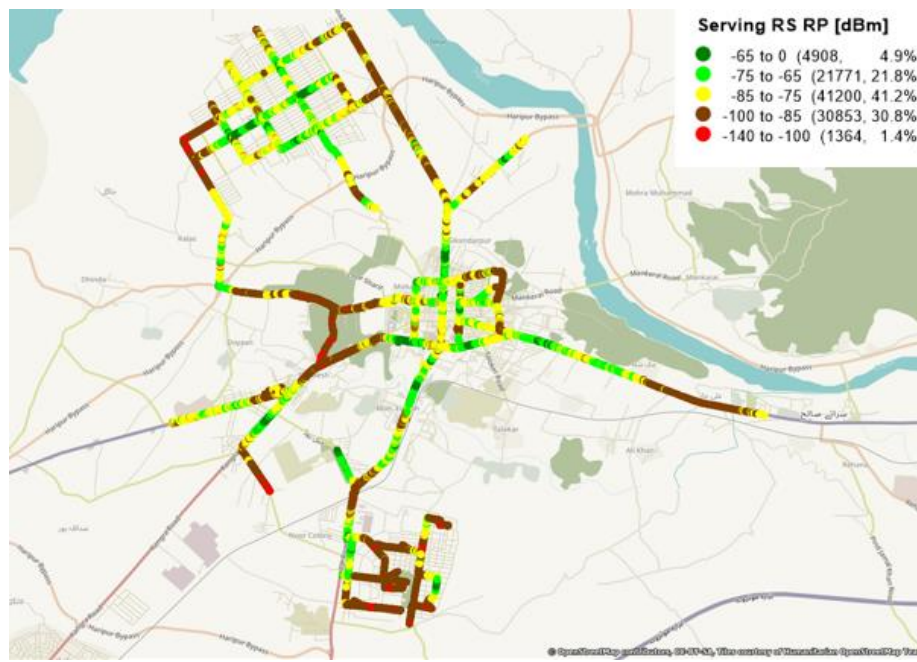

ZONG AUTOMODE NETWORK COVERAGE – HARIPUR

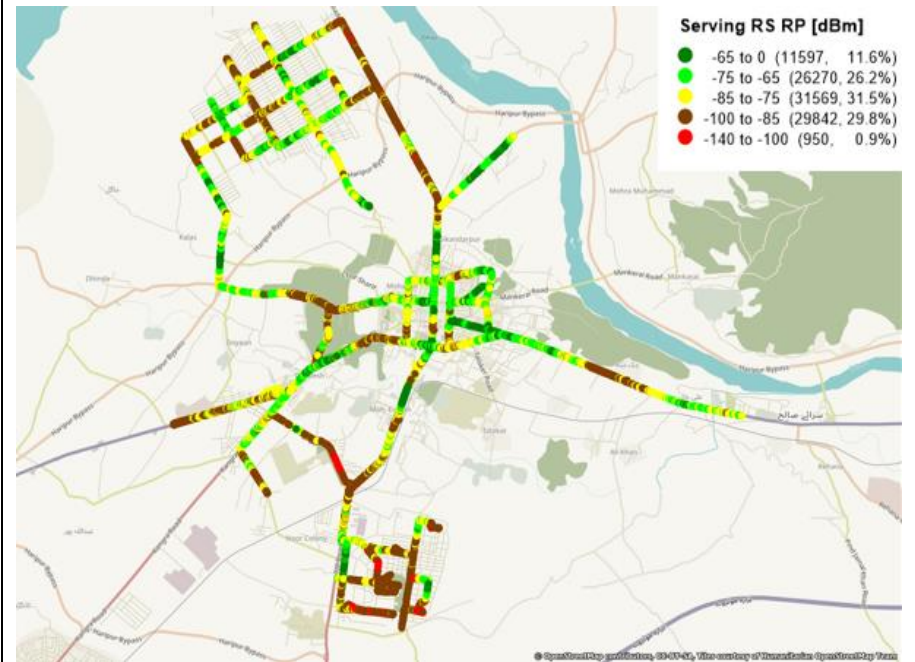

AUTOMODE MOBILE COVERAGE – SIGNAL STRENGTH (RSCP)

JAZZ AUTOMODE 3G NETWORK COVERAGE – HARIPUR

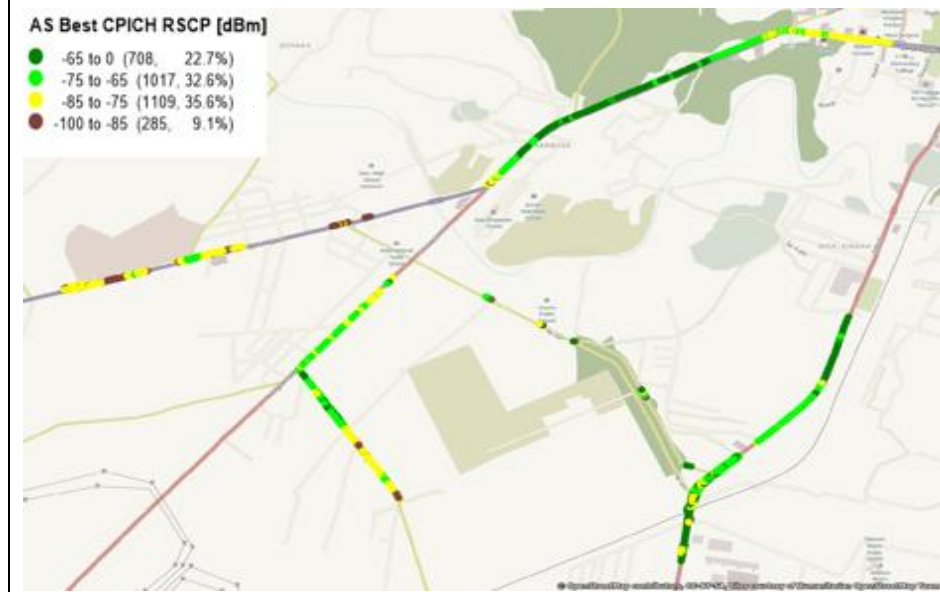

TELENOR AUTOMODE 3G NETWORK COVERAGE – HARIPUR

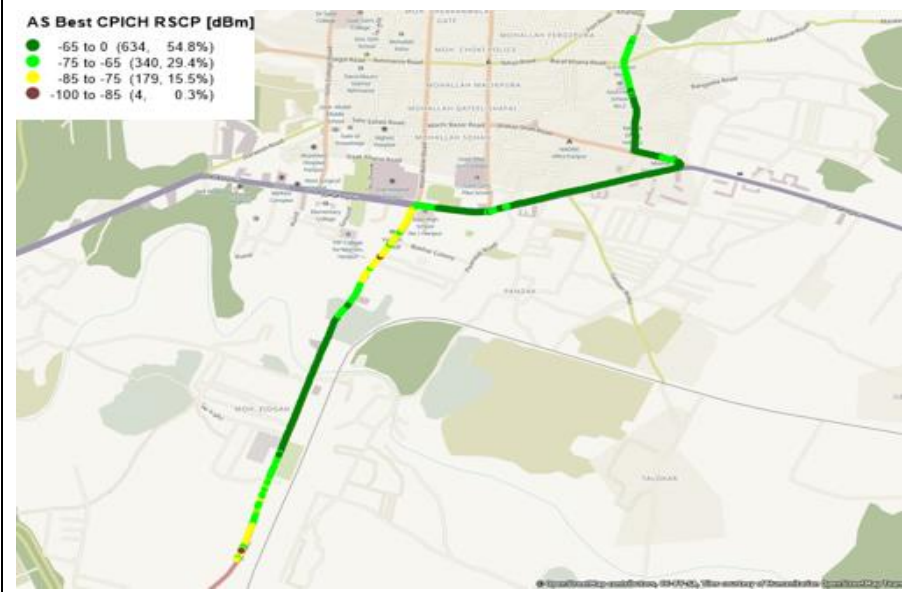

JAZZ AUTOMODE 3G NETWORK COVERAGE – HARIPUR

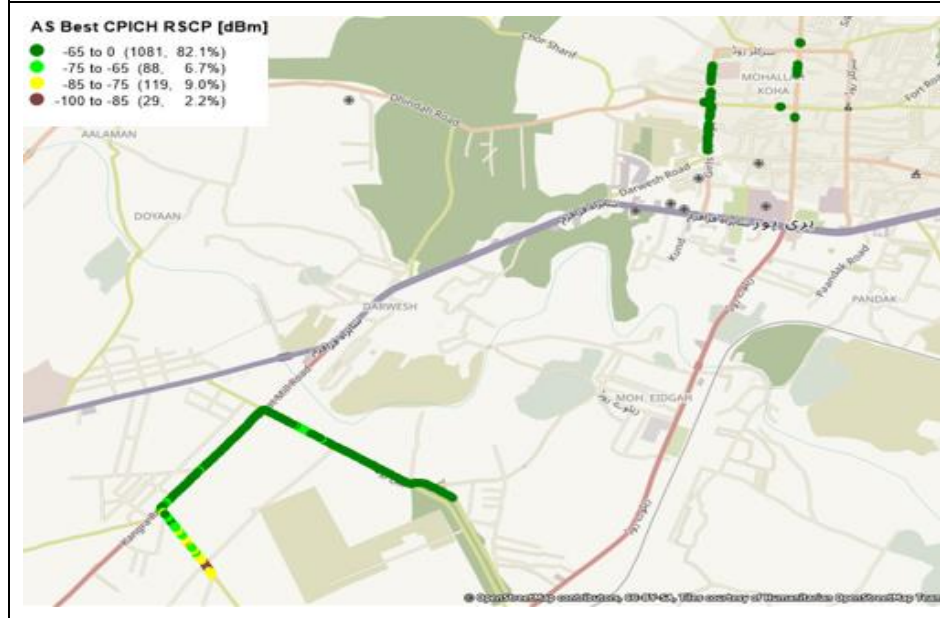

AUTOMODE MOBILE COVERAGE – SIGNAL STRENGTH (RSCP)

JAZZ AUTOMODE NETWORK COVERAGE – KOHAT

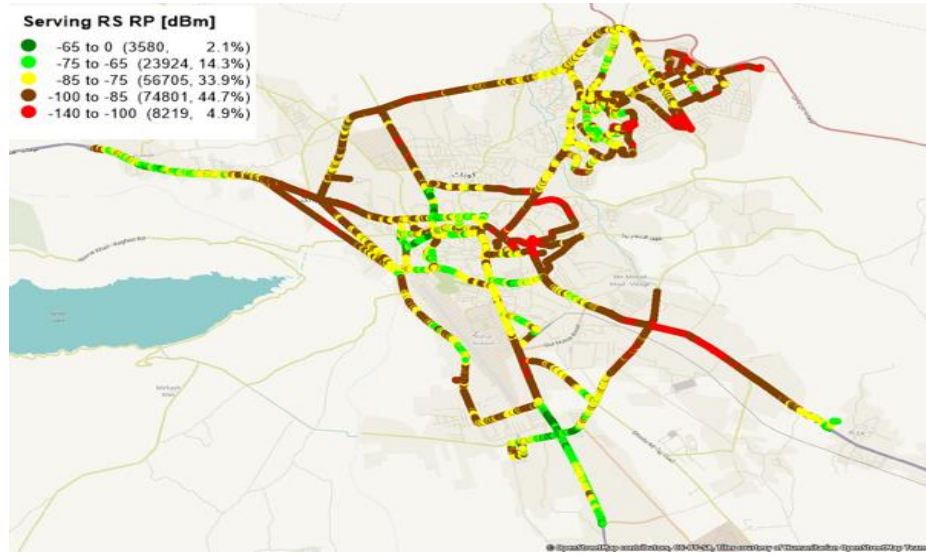

TELENOR AUTOMODE NETWORK COVERAGE – KOHAT

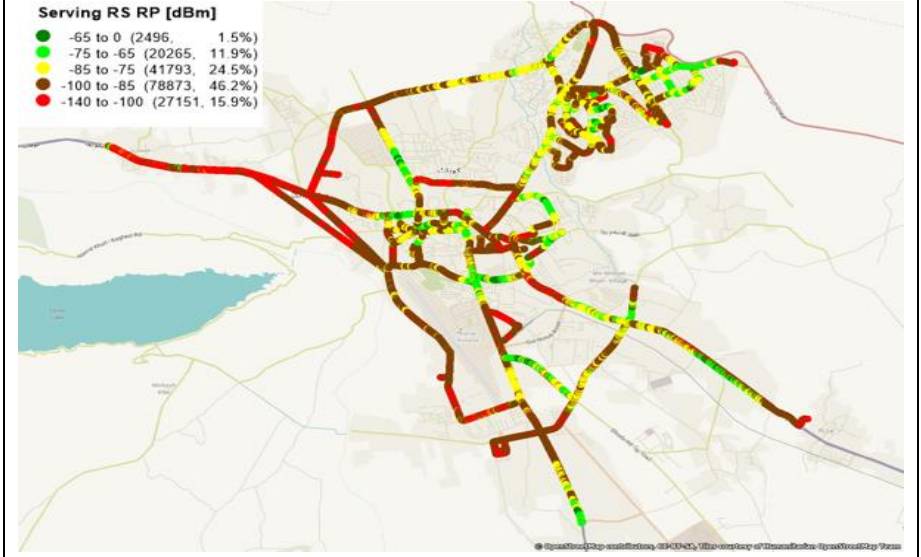

UFONE AUTOMODE NETWORK COVERAGE – KOHAT

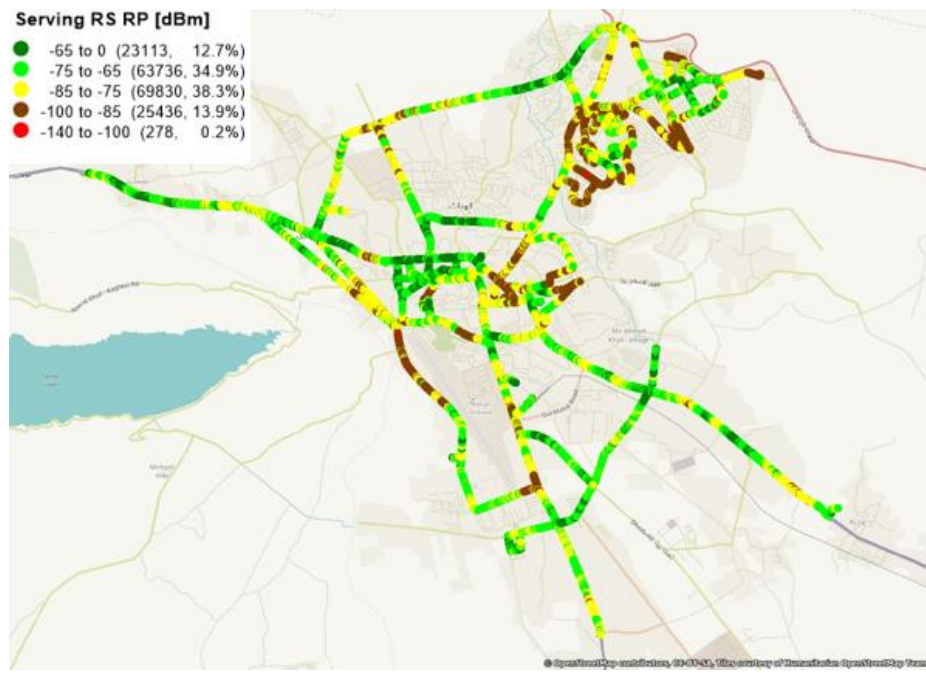

ZONG AUTOMODE NETWORK COVERAGE – KOHAT

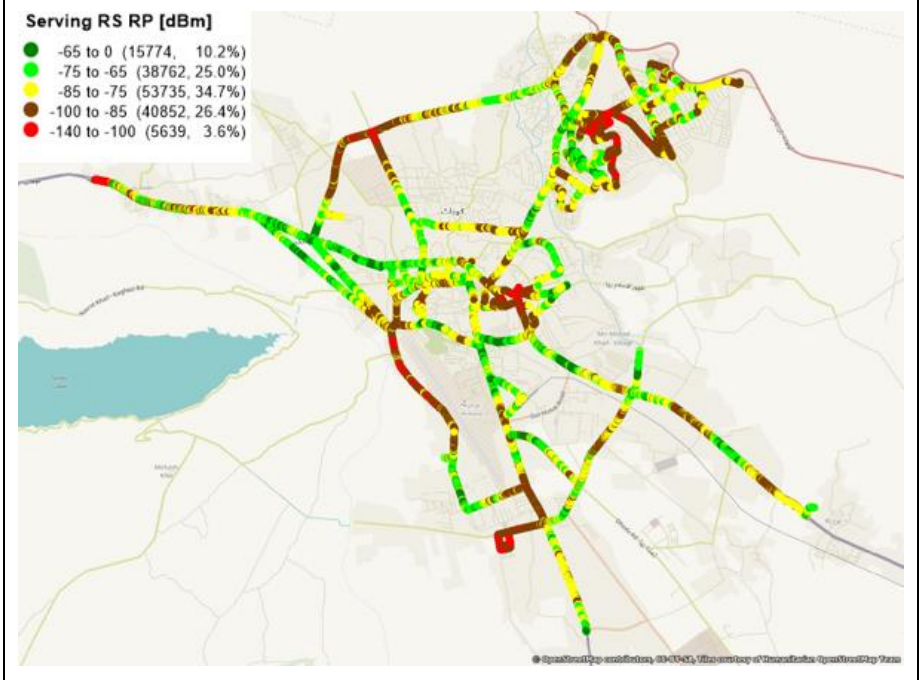

AUTOMODE MOBILE COVERAGE – SIGNAL STRENGTH (RSCP)

JAZZ AUTOMODE NETWORK COVERAGE – MANSEHRA

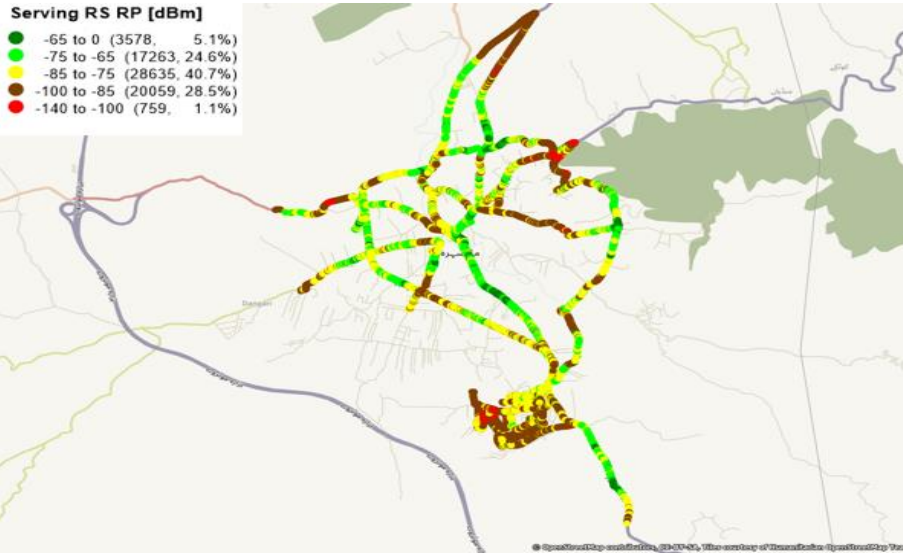

TELENOR AUTOMODE NETWORK COVERAGE – MANSEHRA

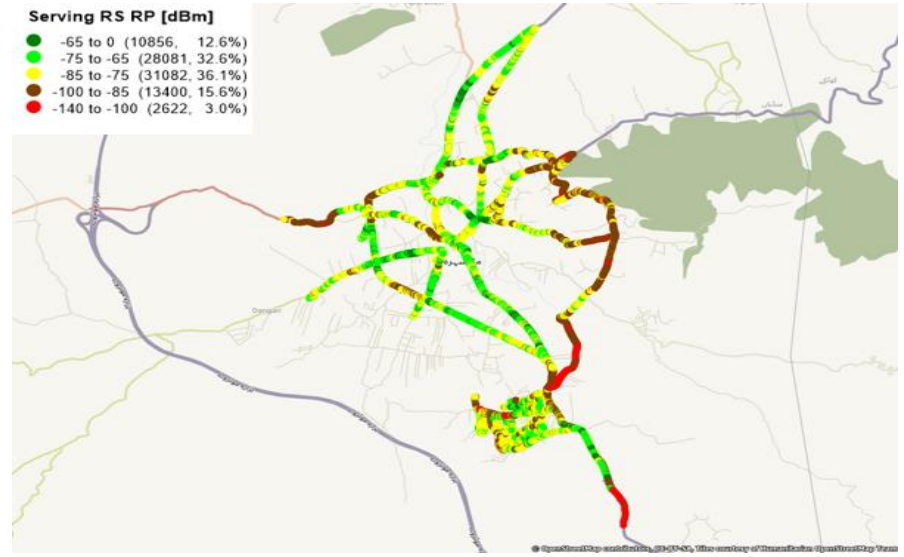

UFONE AUTOMODE NETWORK COVERAGE – MANSEHRA

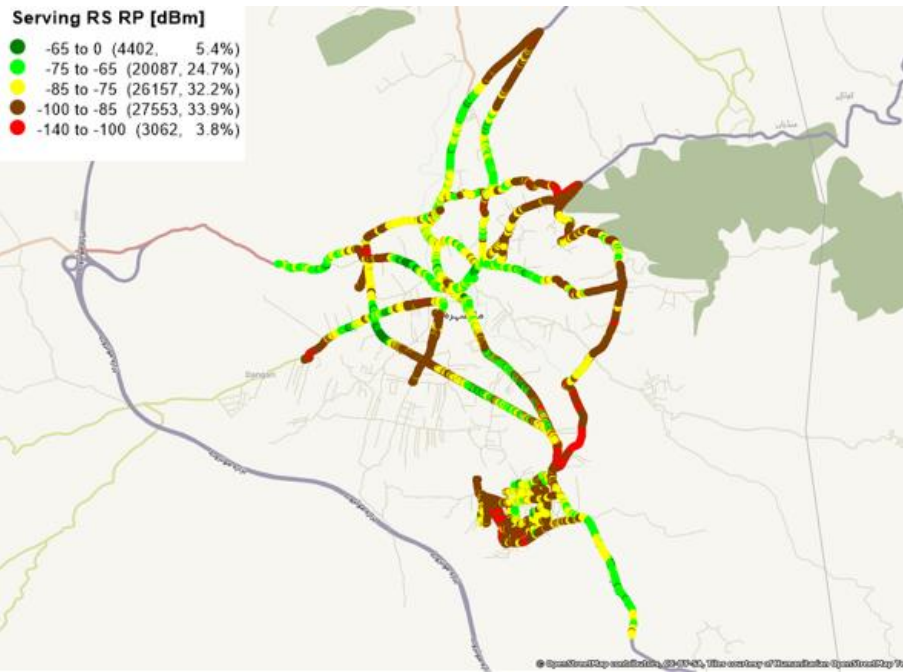

ZONG AUTOMODE NETWORK COVERAGE – MANSEHRA

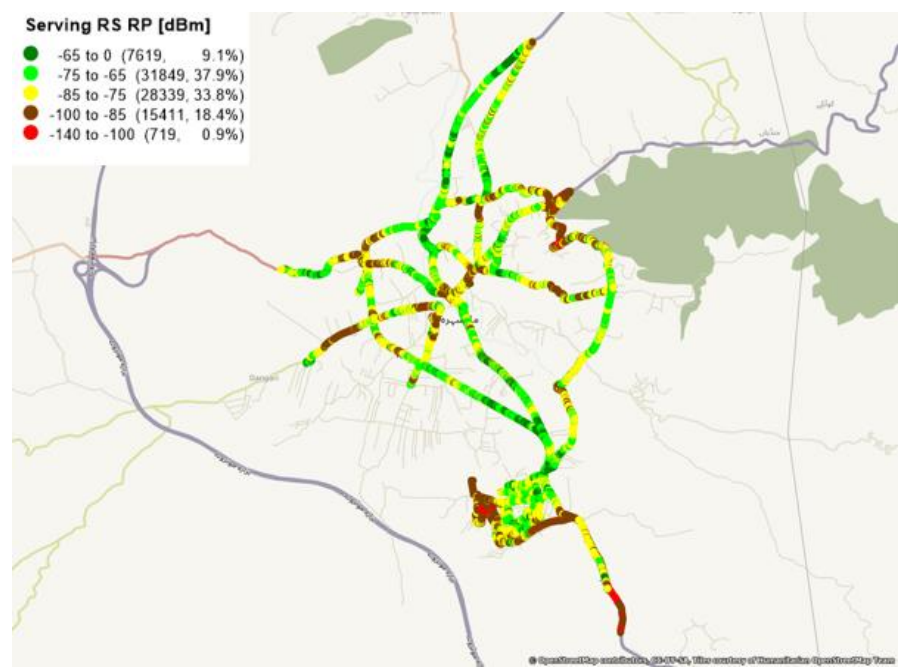

AUTOMODE MOBILE COVERAGE – SIGNAL STRENGTH (RSCP)

JAZZ AUTOMODE NETWORK COVERAGE – PESHAWAR

Serving RS RP [dBm]

- -65 to 0 (20252, 9.6%)
- -75 to -65 (42953, 20.3%)
- -85 to -75 (71437, 33.7%)
- -100 to -85 (72357, 34.2%)
- -140 to -100 (4760, 2.2%)

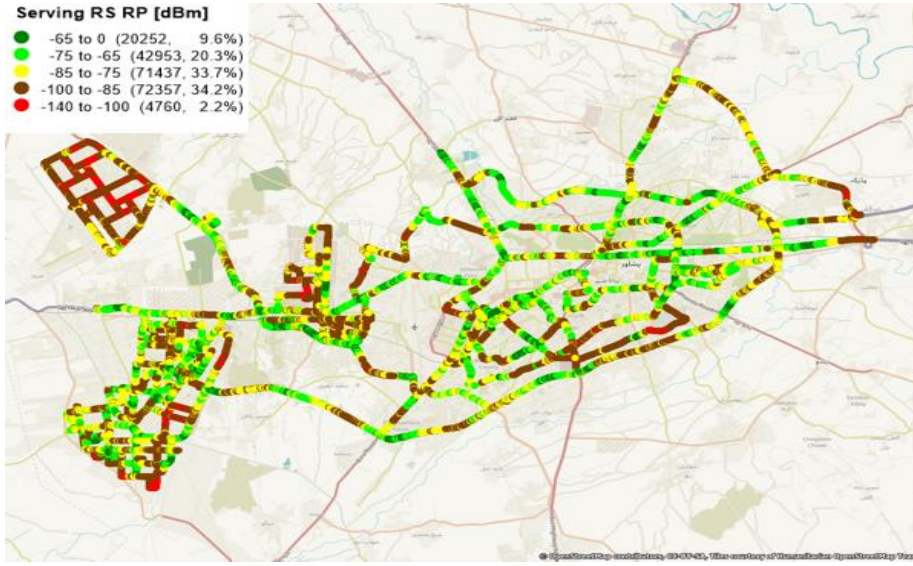

TELENOR AUTOMODE NETWORK COVERAGE – PESHAWAR

Serving RS RP [dBm]

- -65 to 0 (7890, 3.5%)
- -75 to -65 (35612, 15.8%)
- -85 to -75 (57817, 25.6%)
- -100 to -85 (100157, 44.4%)
- -140 to -100 (24092, 10.7%)

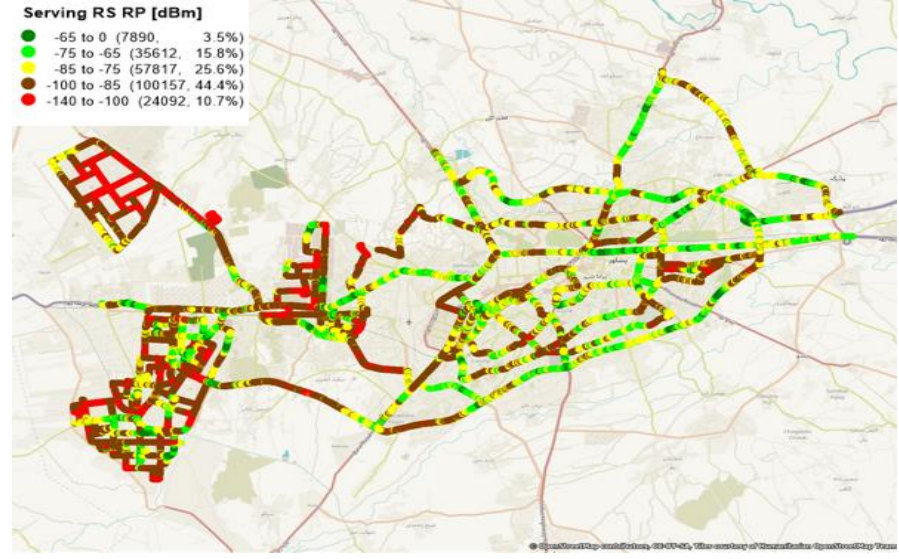

UFONE AUTOMODE NETWORK COVERAGE – PESHAWAR

Serving RS RP [dBm]

- -65 to 0 (23664, 10.2%)
- -75 to -65 (70355, 30.4%)
- -85 to -75 (85504, 37.0%)
- -100 to -85 (48082, 20.8%)
- -140 to -100 (3470, 1.5%)

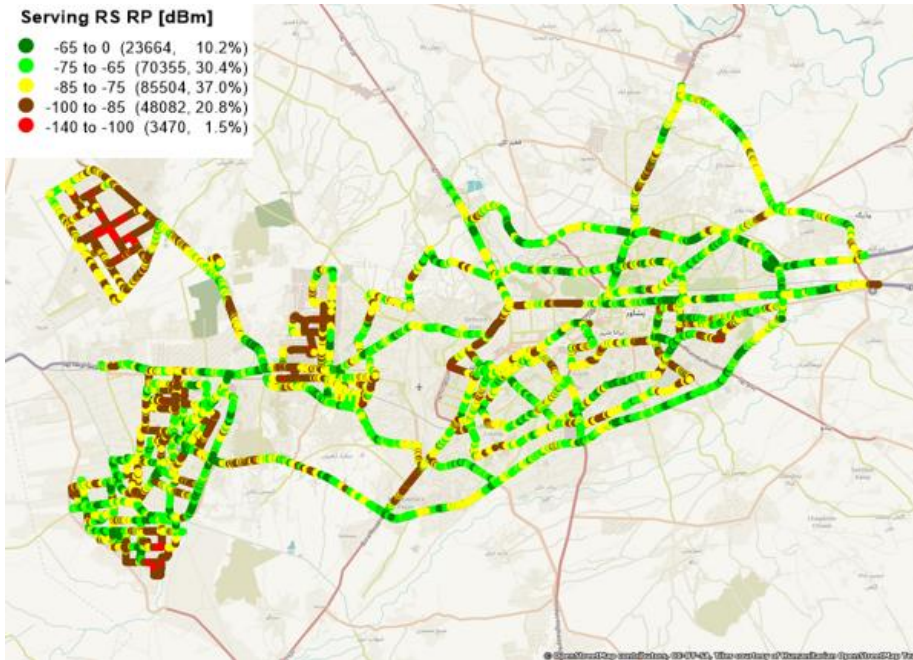

ZONG AUTOMODE NETWORK COVERAGE – PESHAWAR

Serving RS RP [dBm]

- -65 to 0 (28374, 14.6%)
- -75 to -65 (52960, 27.2%)
- -85 to -75 (55463, 28.5%)
- -100 to -85 (45941, 23.6%)
- -140 to -100 (11647, 6.0%)

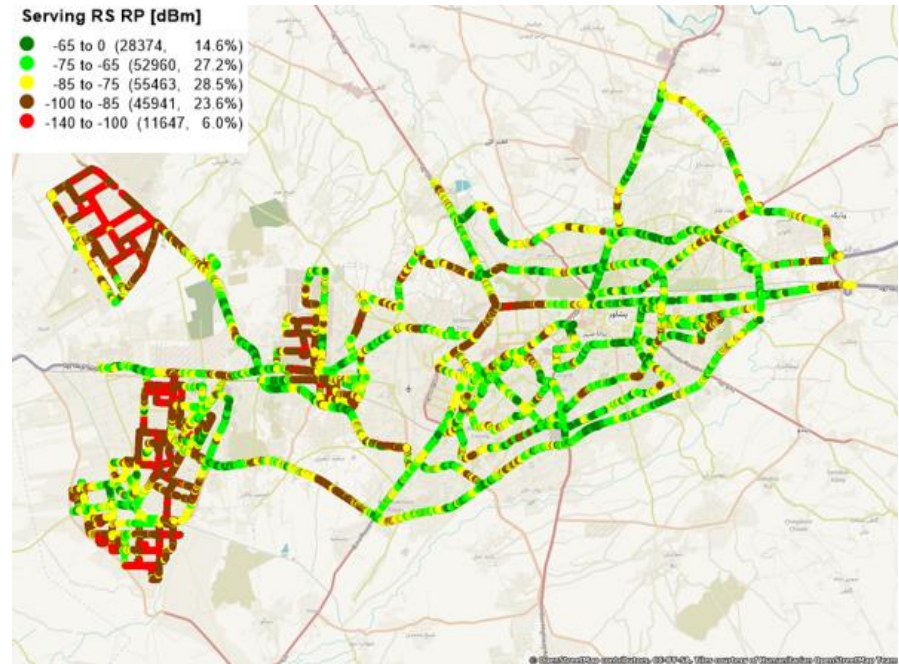

AUTOMODE MOBILE COVERAGE – SIGNAL STRENGTH (RSCP)

JAZZ AUTOMODE NETWORK COVERAGE – DHADDAR

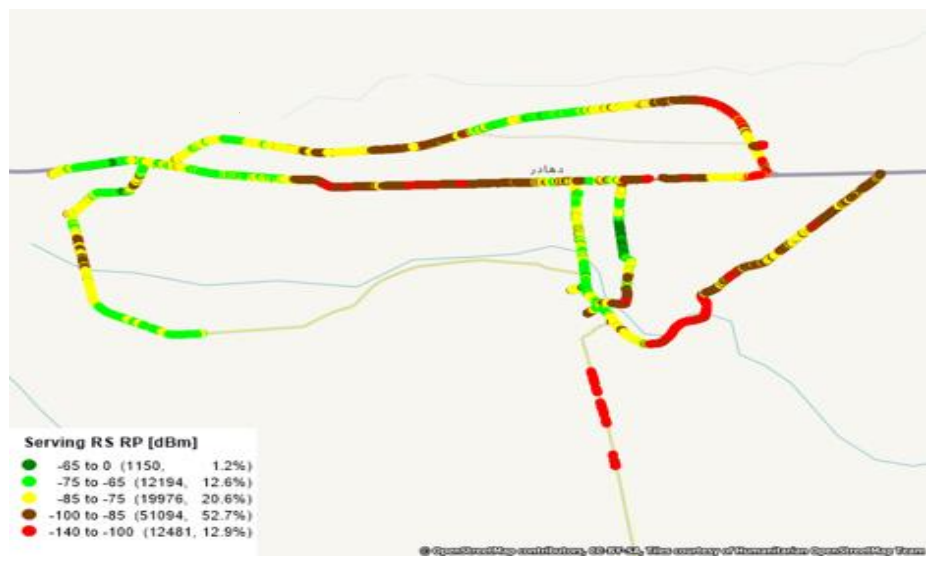

TELENOR AUTOMODE NETWORK COVERAGE – DHADDAR

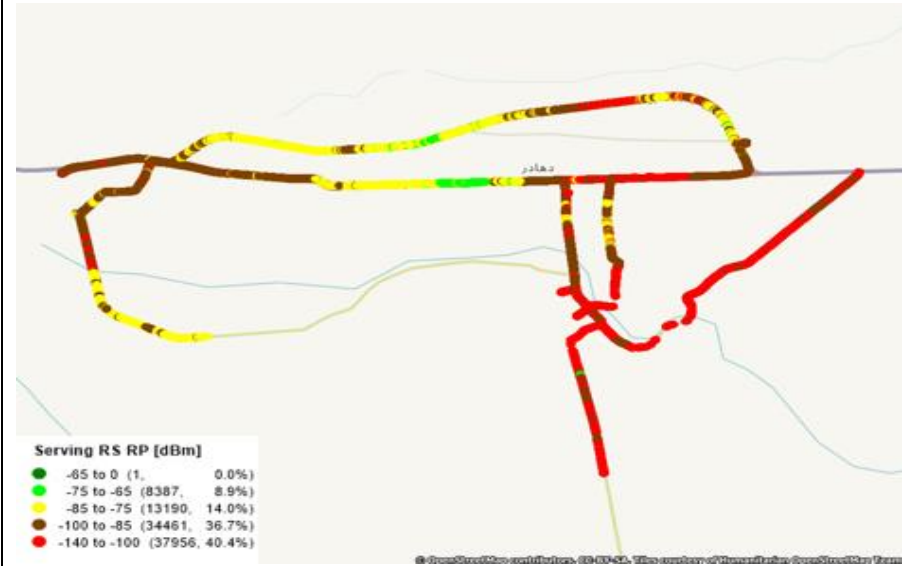

UFONE AUTOMODE NETWORK COVERAGE – DHADDAR

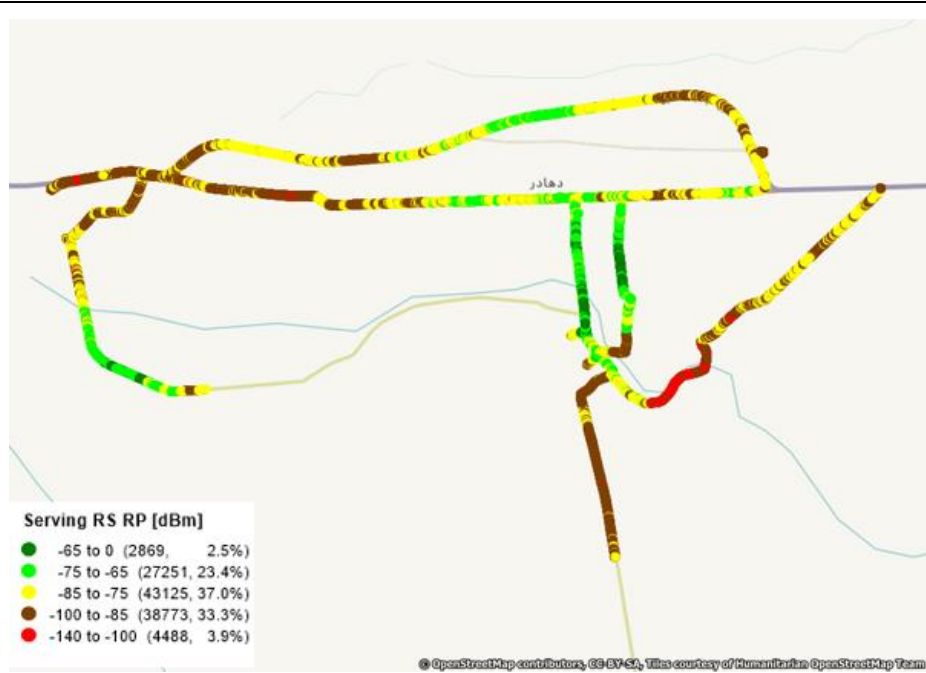

ZONG AUTOMODE NETWORK COVERAGE – DHADDAR

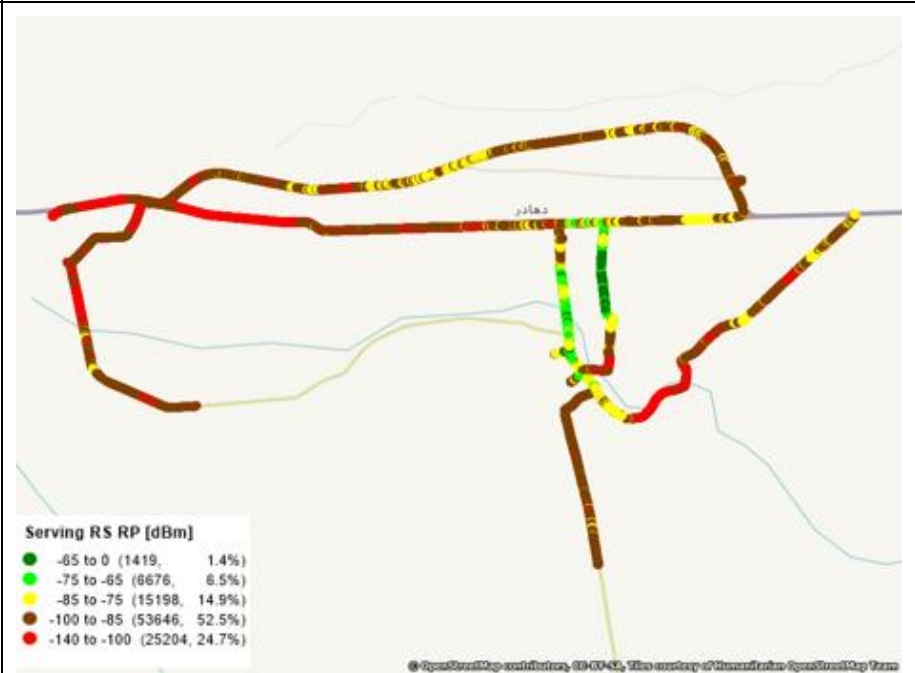

AUTOMODE MOBILE COVERAGE – SIGNAL STRENGTH (RSCP)

JAZZ AUTOMODE NETWORK COVERAGE – QUETTA

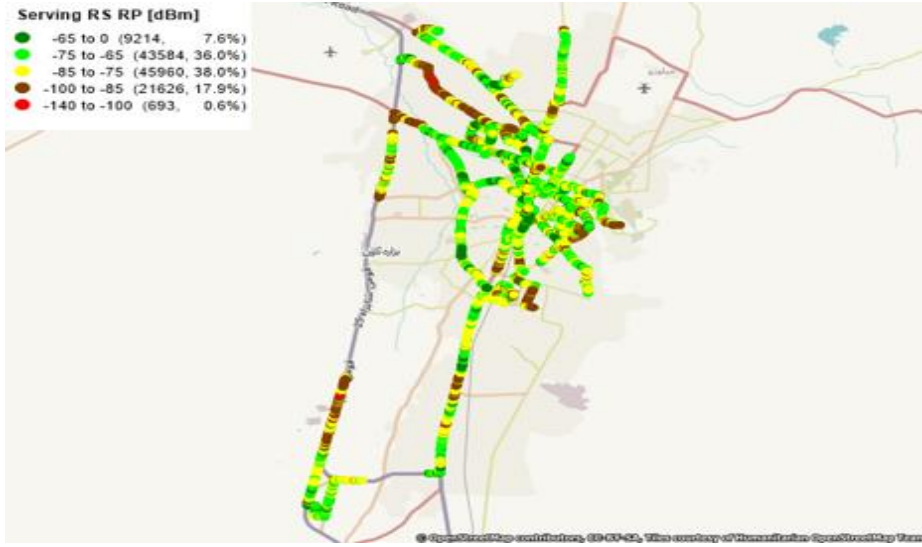

TELENOR AUTOMODE NETWORK COVERAGE – QUETTA

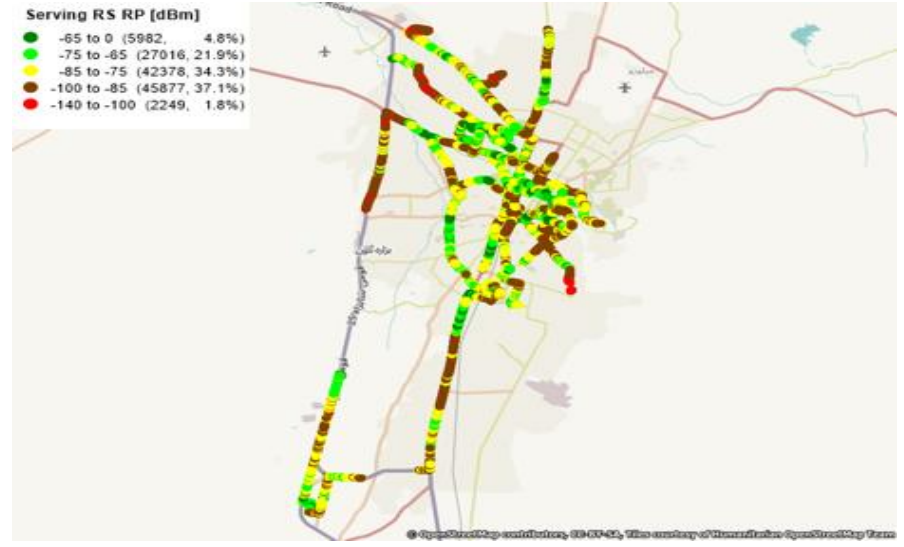

UFONE AUTOMODE NETWORK COVERAGE – QUETTA

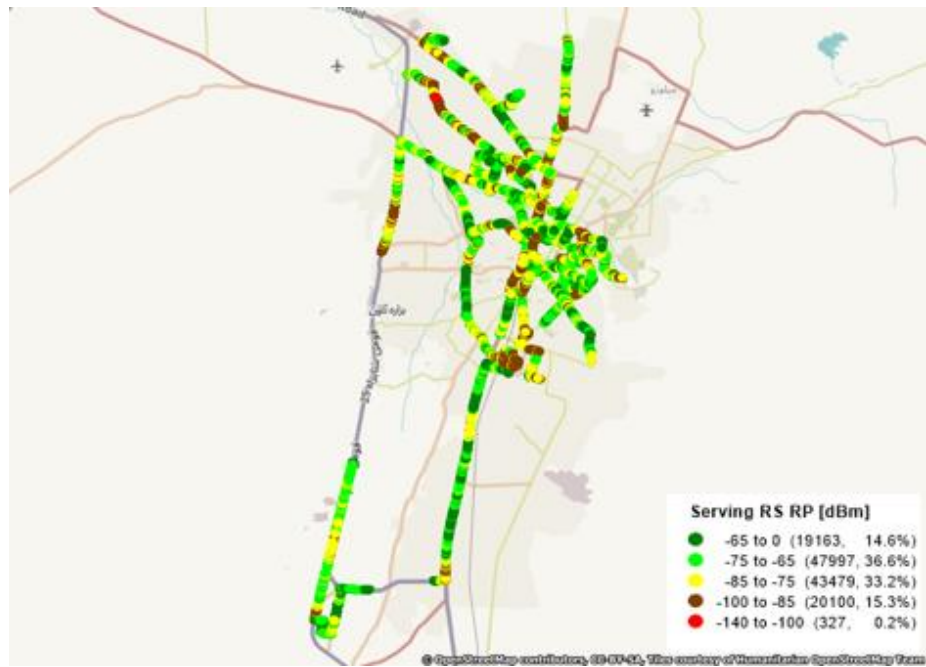

ZONG AUTOMODE NETWORK COVERAGE – QUETTA

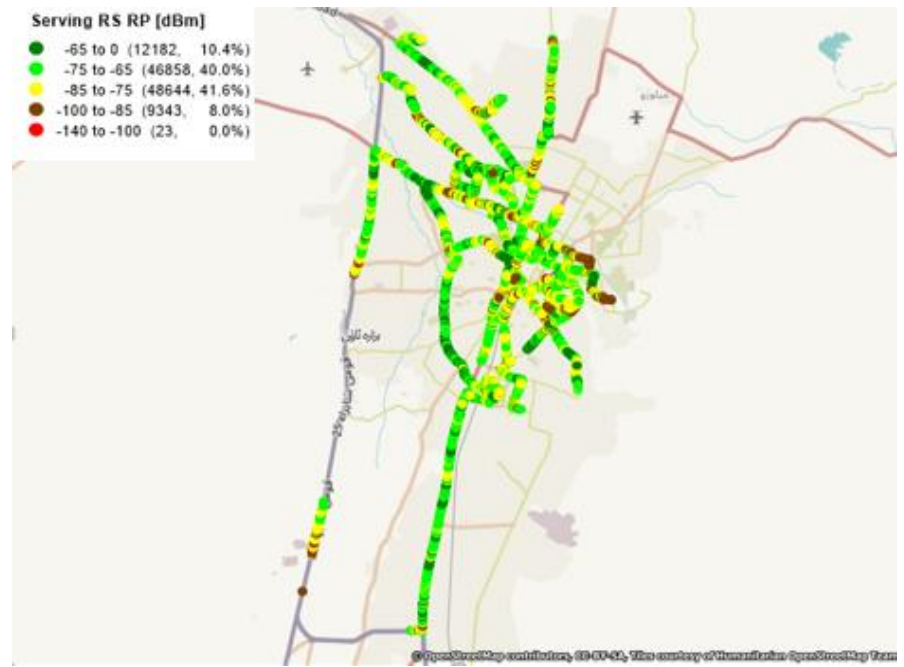

AUTOMODE MOBILE COVERAGE – SIGNAL STRENGTH (RSCP)

JAZZ AUTOMODE NETWORK COVERAGE – ZHOB



TELENOR AUTOMODE NETWORK COVERAGE – ZHOB



UFONE AUTOMODE NETWORK COVERAGE – ZHOB



ZONG AUTOMODE NETWORK COVERAGE – ZHOB



AUTOMODE MOBILE COVERAGE – SIGNAL STRENGTH (RSCP)

UFONE AUTOMODE 3G NETWORK COVERAGE – ZHOB



AUTOMODE MOBILE COVERAGE – SIGNAL STRENGTH (RSCP)

UFONE AUTOMODE NETWORK COVERAGE – ZIARAT

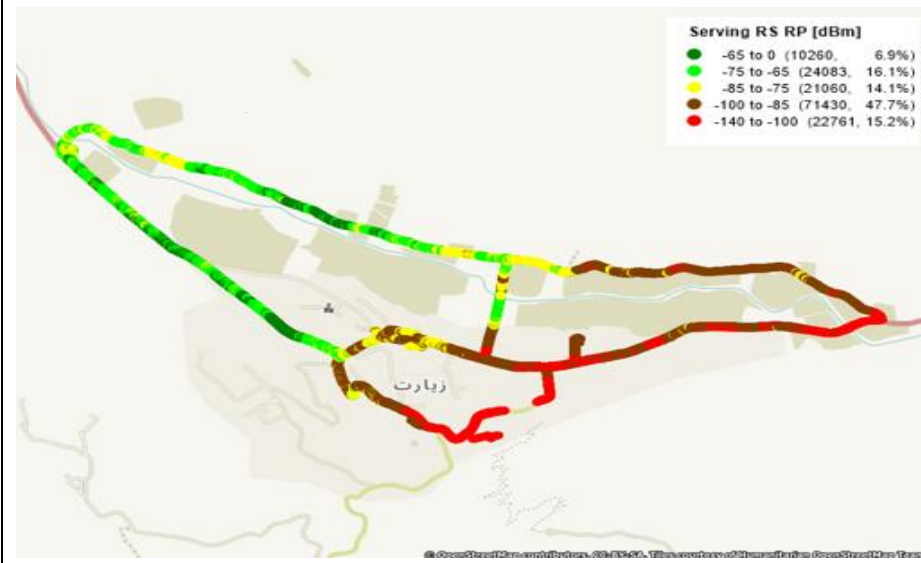

TELENOR AUTOMODE NETWORK COVERAGE – ZIARAT

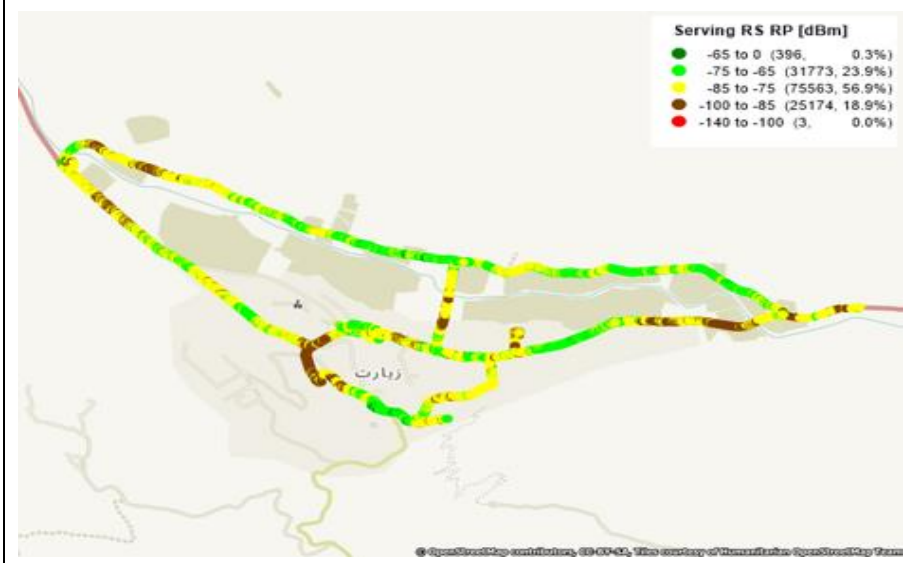

ZONG AUTOMODE NETWORK COVERAGE – ZIARAT

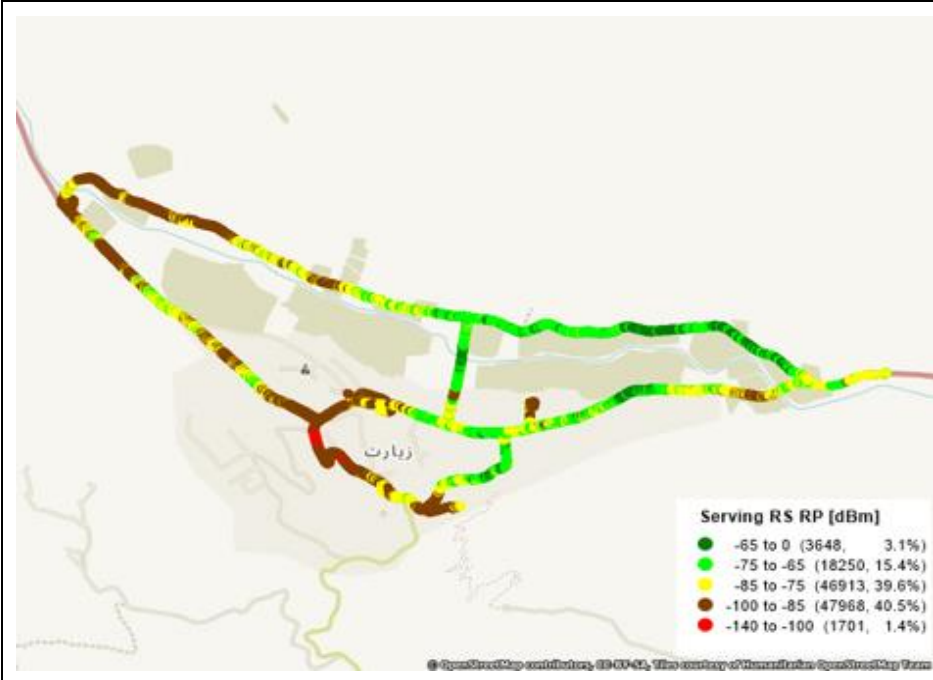

AUTOMODE MOBILE COVERAGE – SIGNAL STRENGTH (RSCP)

TELENOR AUTOMODE 3G NETWORK COVERAGE – ZIARAT



ZONG AUTOMODE 3G NETWORK COVERAGE – ZIARAT

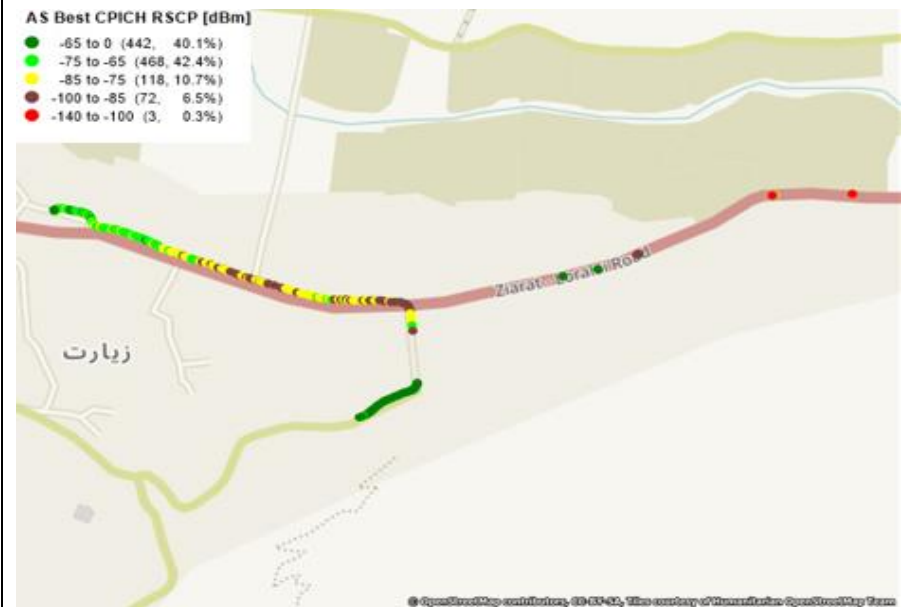

UFONE AUTOMODE 3G NETWORK COVERAGE – ZIARAT

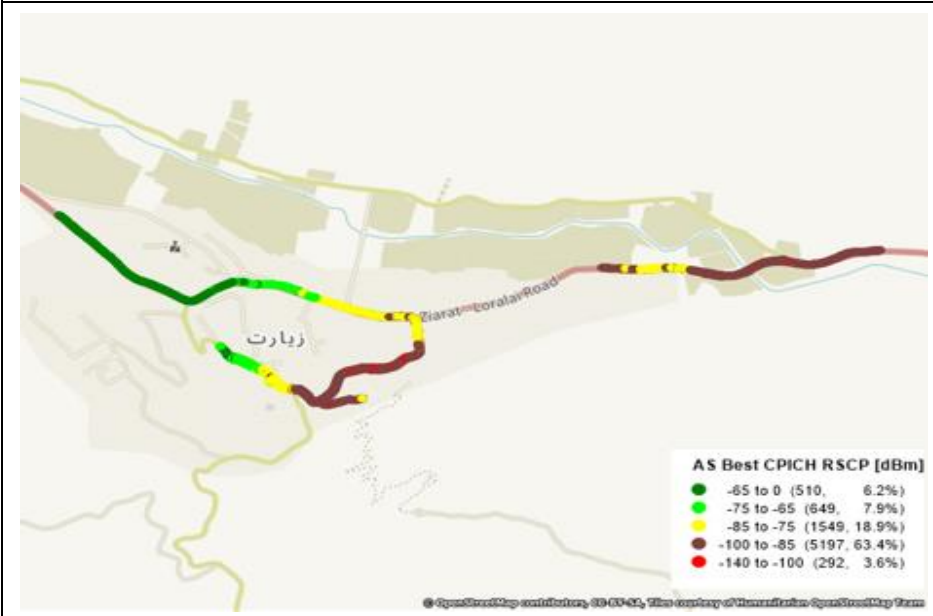

AUTOMODE MOBILE COVERAGE – SIGNAL STRENGTH (RSCP)

UFONE AUTOMODE NETWORK COVERAGE – DALBADDIN

Serving RS RP [dBm]

- -65 to 0 (7827, 4.4%)
- -75 to -65 (95400, 53.2%)
- -85 to -75 (64060, 35.7%)
- -100 to -85 (12056, 6.7%)
- -140 to -100 (6, 0.0%)



TELENOR AUTOMODE NETWORK COVERAGE – DALBADDIN

Serving RS RP [dBm]

- -65 to 0 (4245, 2.7%)
- -75 to -65 (58144, 36.4%)
- -85 to -75 (54588, 34.2%)
- -100 to -85 (41697, 26.1%)
- -140 to -100 (942, 0.6%)



ZONG AUTOMODE NETWORK COVERAGE – DALBADDIN

Serving RS RP [dBm]

- -65 to 0 (1263, 1.0%)
- -75 to -65 (16916, 13.4%)
- -85 to -75 (66754, 53.0%)
- -100 to -85 (38704, 30.7%)
- -140 to -100 (2362, 1.9%)

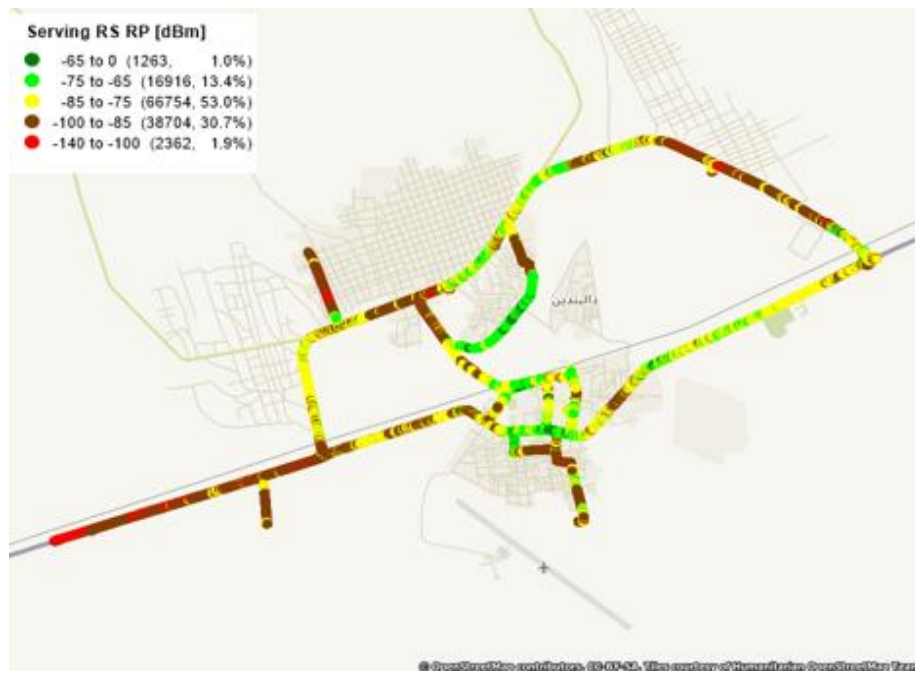

MOBILE BROADBAND 3G KPIs RESULT

QUALITY OF SERVICE SURVEY RESULTS (3G) – BHAKKAR

User Data Throughput Download (3G) > 512 Kbps

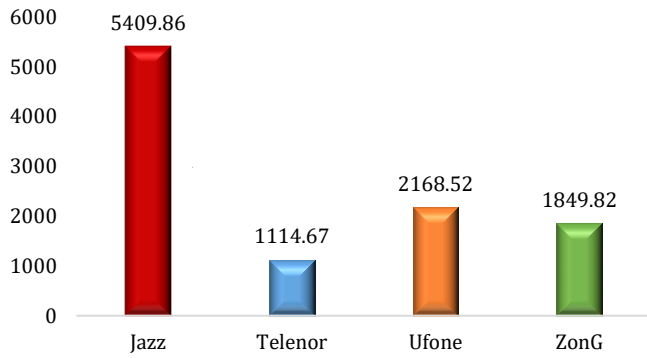

User Data Throughput Upload (3G) > 128 Kbps

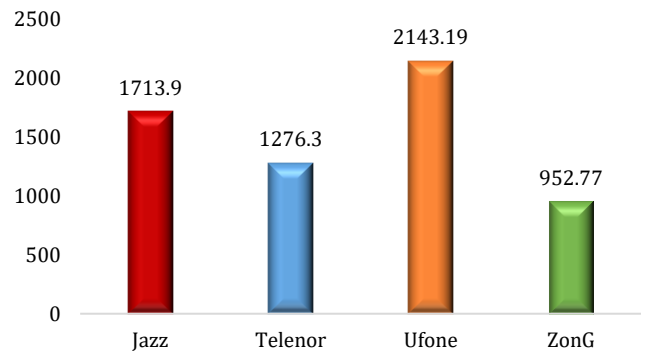

Signal Strength (RSCP) > -100dBm

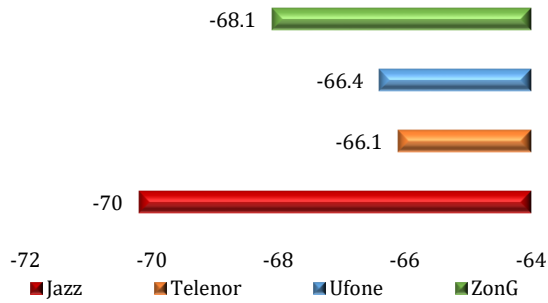

Signal Strength (RSCP) Confidencel Level > 90%

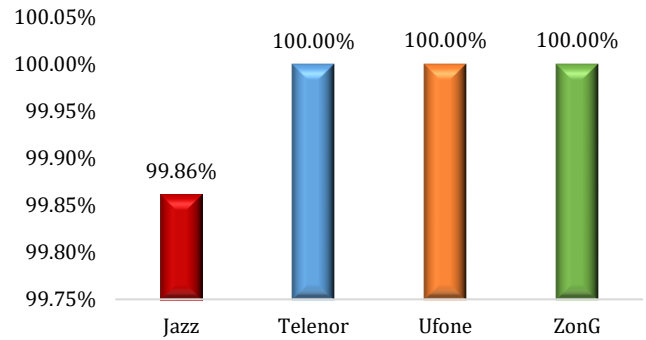

Latency (3G) < 150 ms

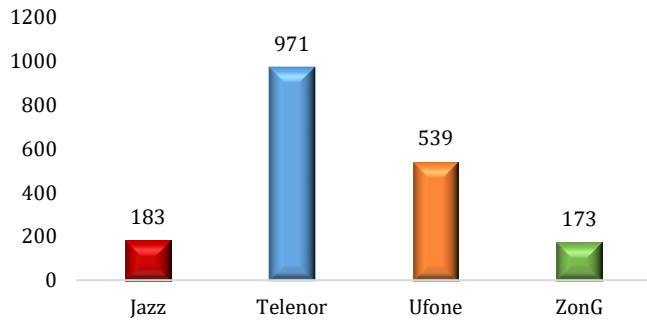

QUALITY OF SERVICE SURVEY RESULTS (3G) – BUREWALA

User Data Throughput Download (3G) > 512 Kbps

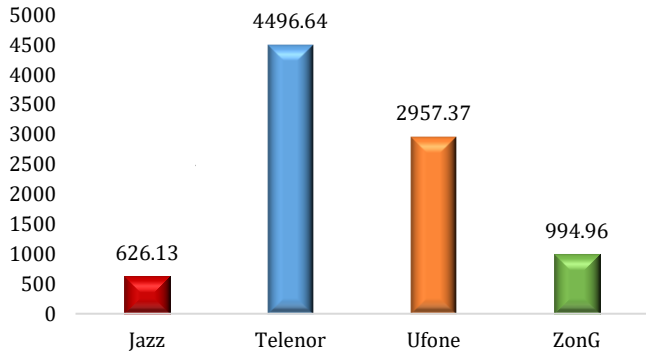

User Data Throughput Upload (3G) > 128 Kbps

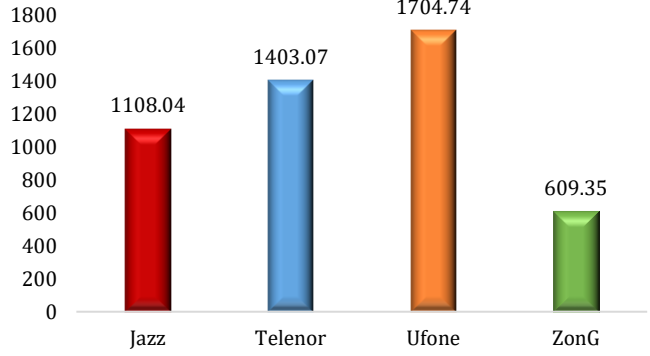

Signal Strength (RSCP) > -100dBm

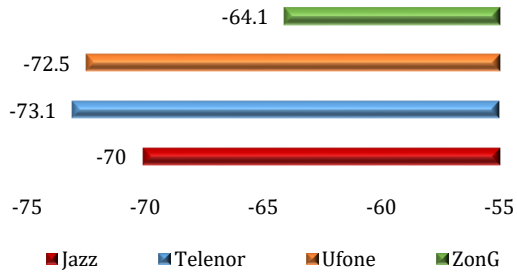

Signal Strength (RSCP) Confidencel Level > 90%

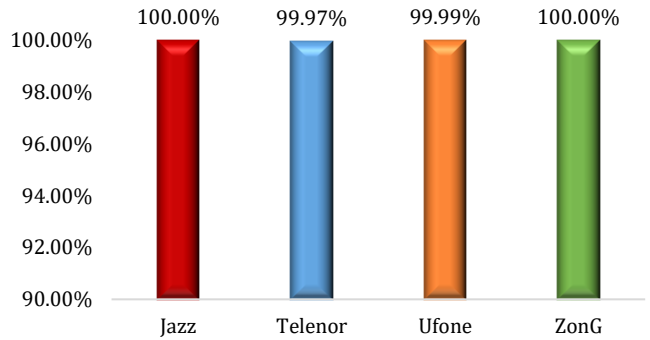

Latency (3G) < 150 ms

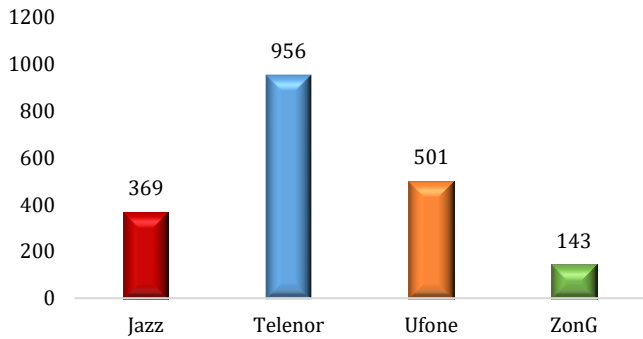

QUALITY OF SERVICE SURVEY RESULTS (3G) – CHAKWAL

User Data Throughput Download (3G) > 512 Kbps

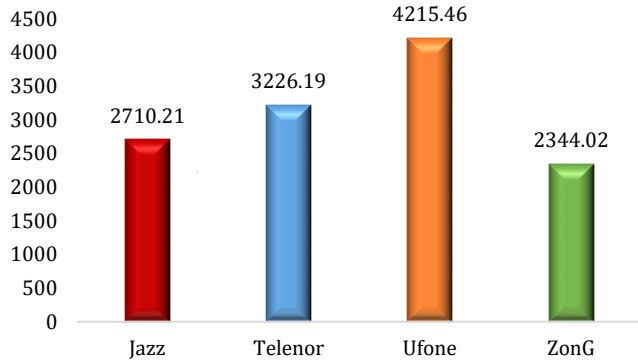

User Data Throughput Upload (3G) > 128 Kbps

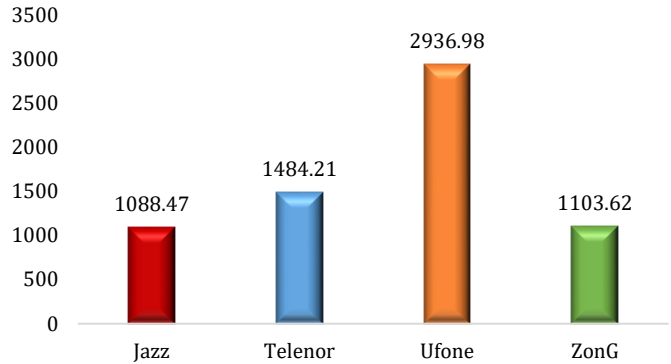

Signal Strength (RSCP) > -100dBm

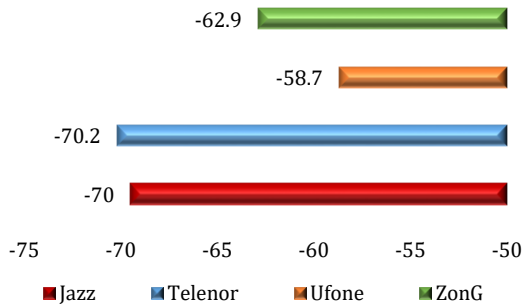

Signal Strength (RSCP) Confidence Level > 90%

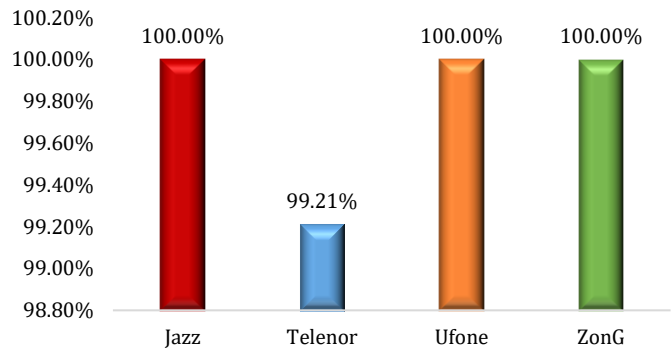

Latency (3G) < 150 ms

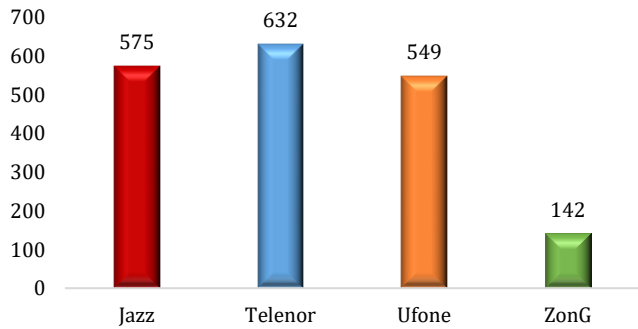

QUALITY OF SERVICE SURVEY RESULTS (3G) – FAISALABAD

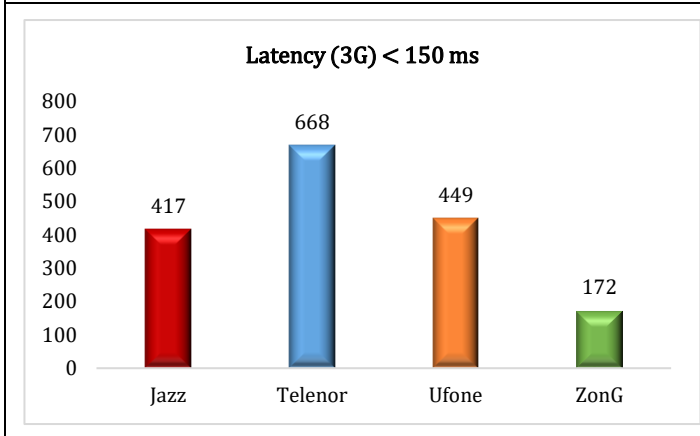
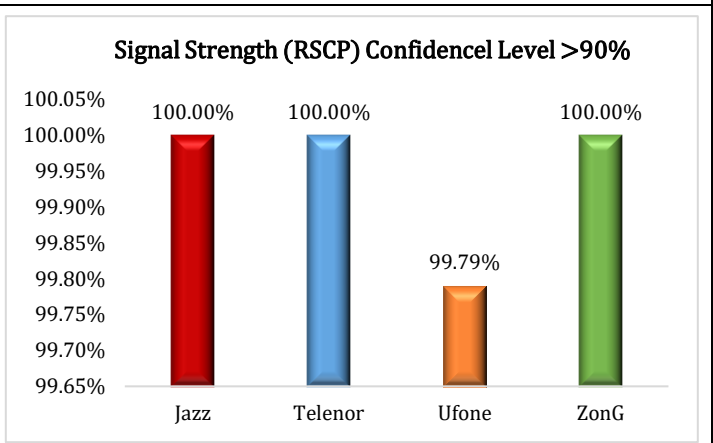
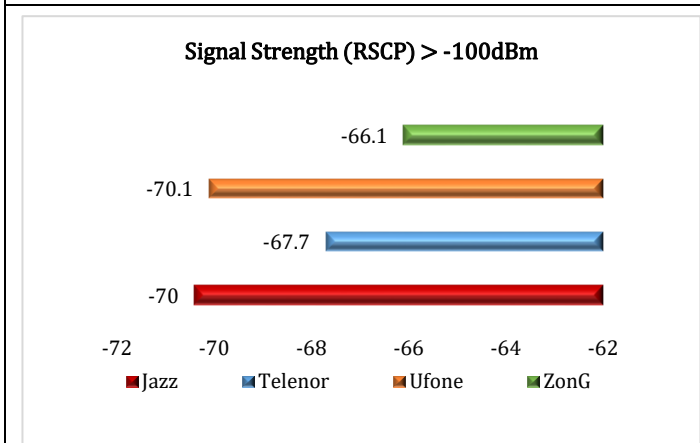
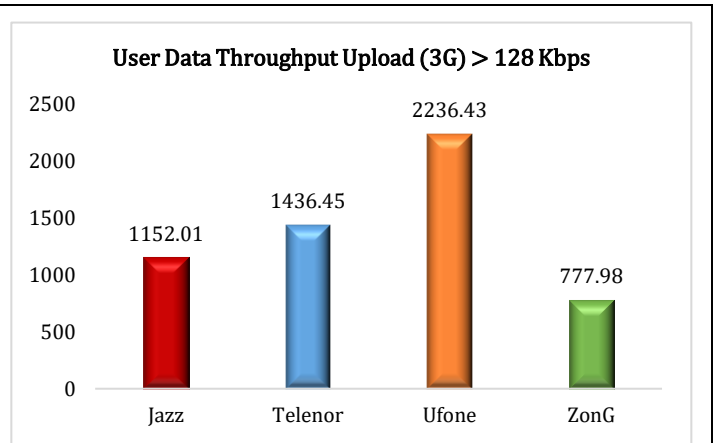
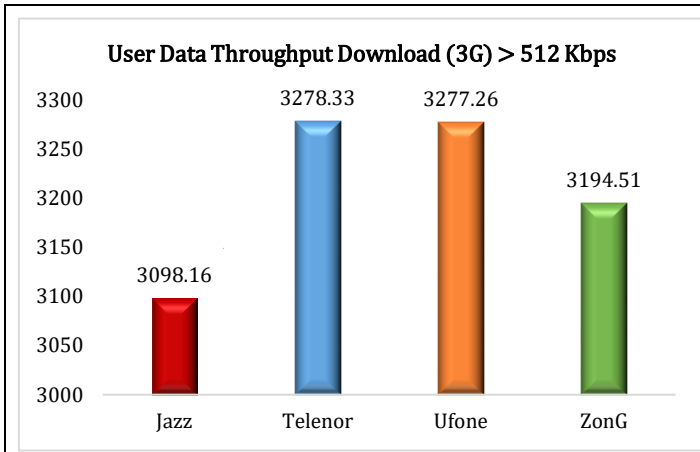

QUALITY OF SERVICE SURVEY RESULTS (3G) – JHELUM

User Data Throughput Download (3G) > 512 Kbps

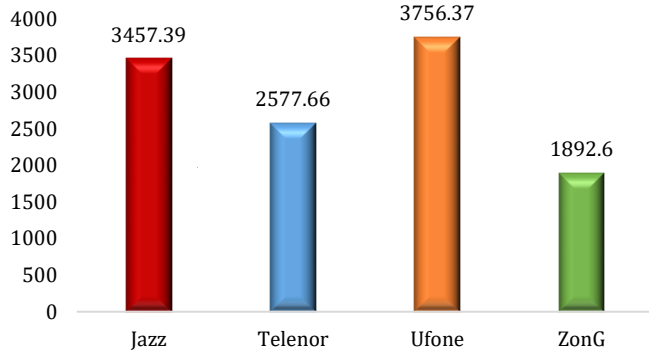

User Data Throughput Upload (3G) > 128 Kbps

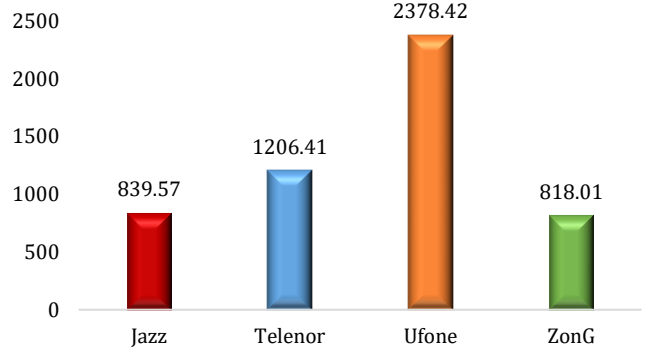

Signal Strength (RSCP) > -100dBm

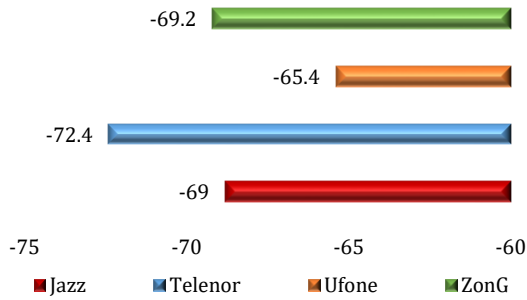

Signal Strength (RSCP) Confidencel Level > 90%

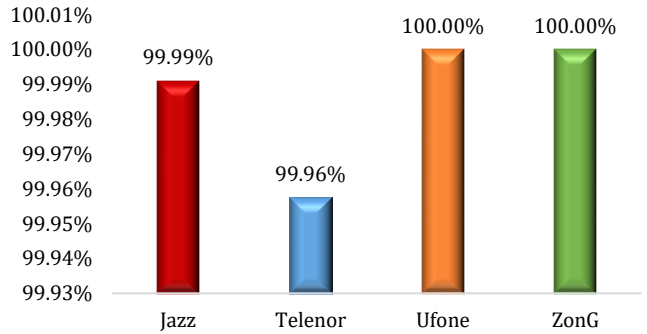

Latency (3G) < 150 ms

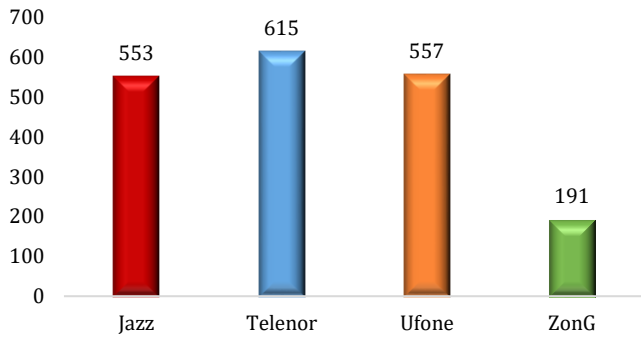

QUALITY OF SERVICE SURVEY RESULTS (3G) – LAYYAH

User Data Throughput Download (3G) > 512 Kbps

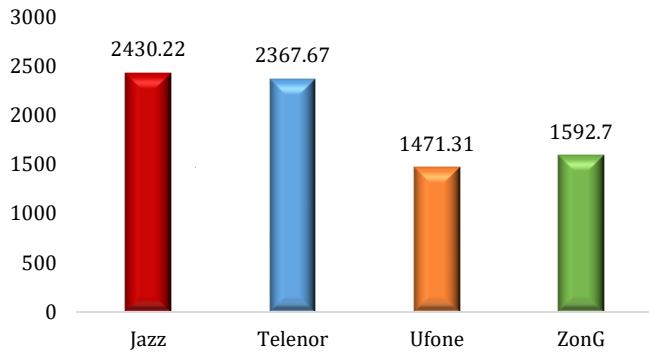

User Data Throughput Upload (3G) > 128 Kbps

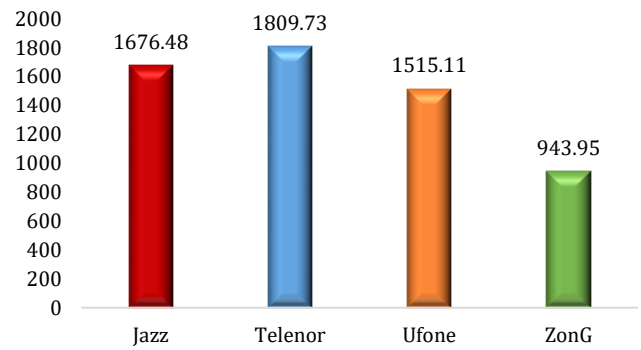

Signal Strength (RSCP) > -100dBm

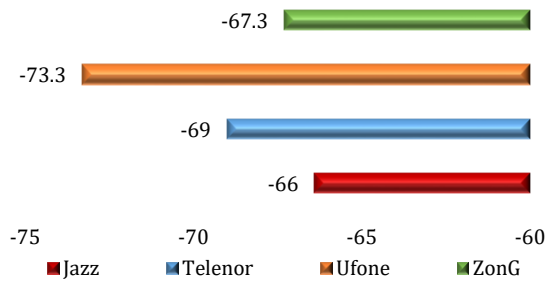

Signal Strength (RSCP) Confidencel Level > 90%

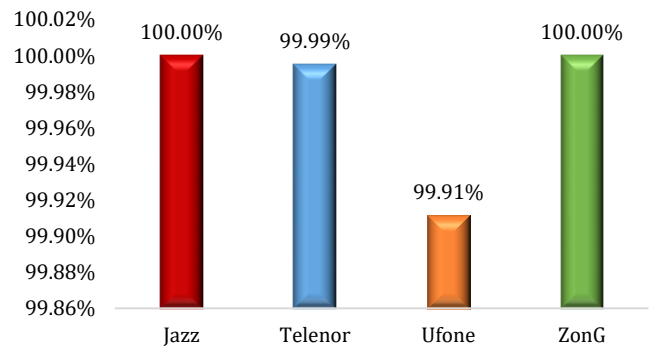

Latency (3G) < 150 ms

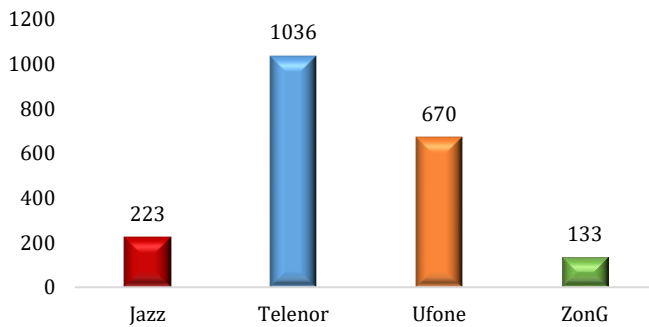

QUALITY OF SERVICE SURVEY RESULTS (3G) –OKARA

User Data Throughput Download (3G) > 512 Kbps

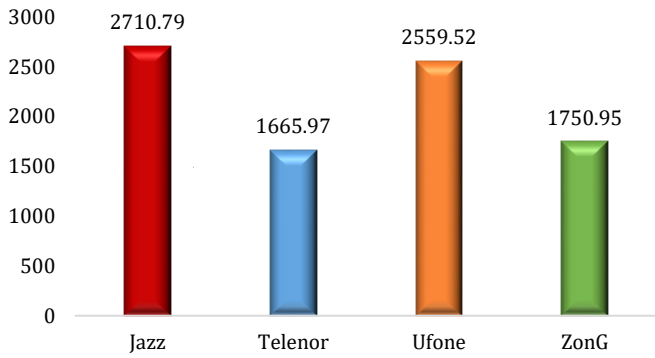

User Data Throughput Upload (3G) > 128 Kbps

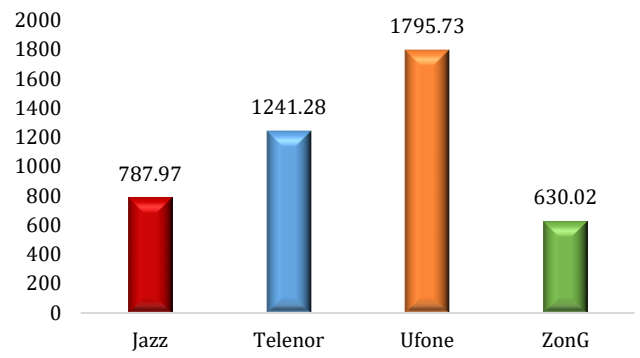

Signal Strength (RSCP) > -100dBm

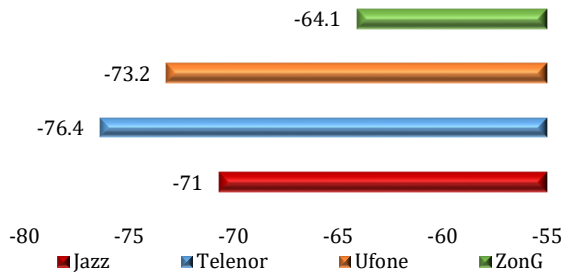

Signal Strength (RSCP) Confidencel Level > 90%

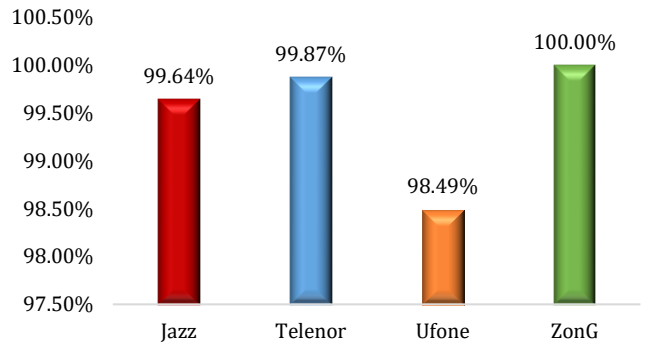

Latency (3G) < 150 ms

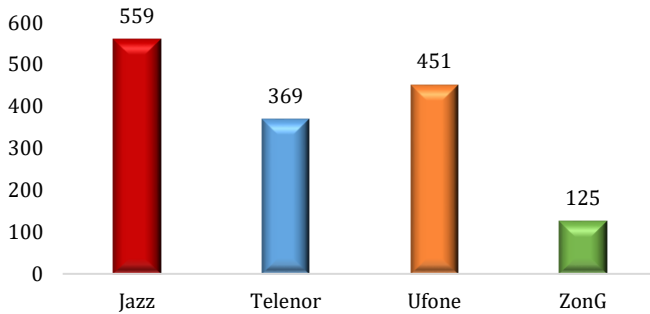

QUALITY OF SERVICE SURVEY RESULTS (3G) – SAHIWAL

User Data Throughput Download (3G) > 512 Kbps

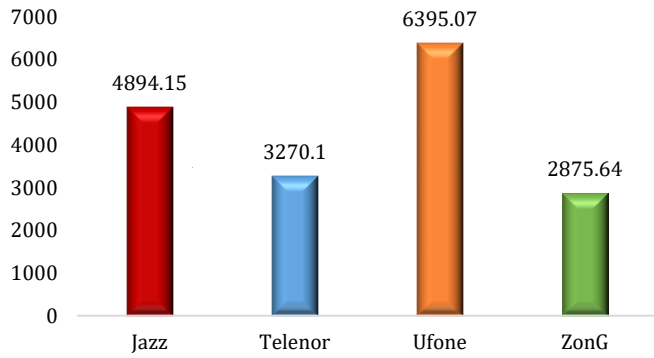

User Data Throughput Upload (3G) > 128 Kbps

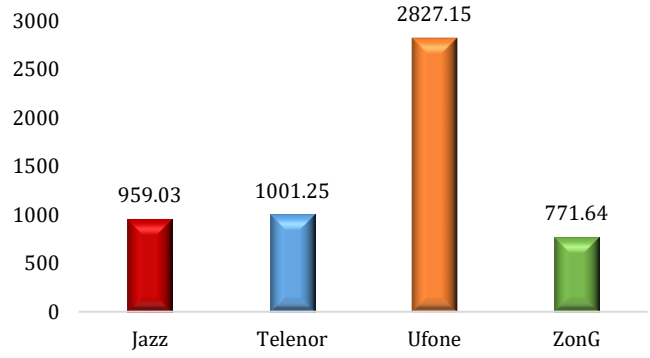

Signal Strength (RSCP) > -100dBm

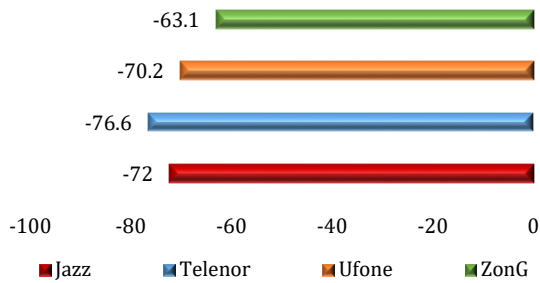

Signal Strength (RSCP) Confidencel Level > 90%

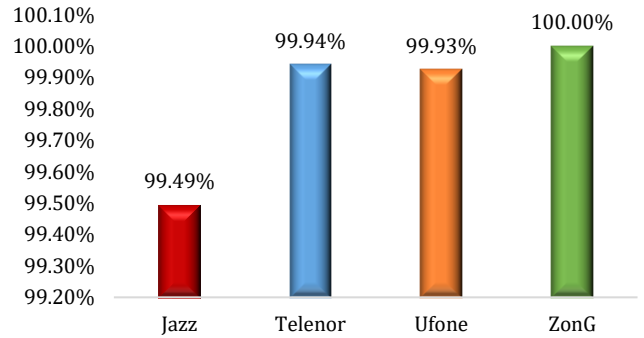

Latency (3G) < 150 ms

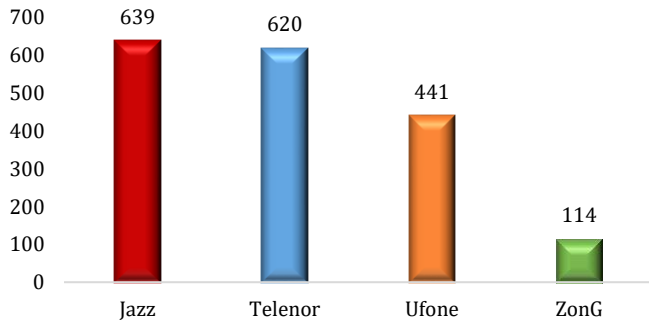

QUALITY OF SERVICE SURVEY RESULTS (3G) – GOJRA

User Data Throughput Download (3G) > 512 Kbps

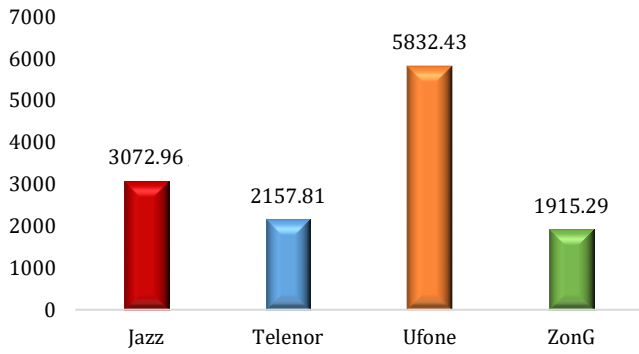

User Data Throughput Upload (3G) > 128 Kbps

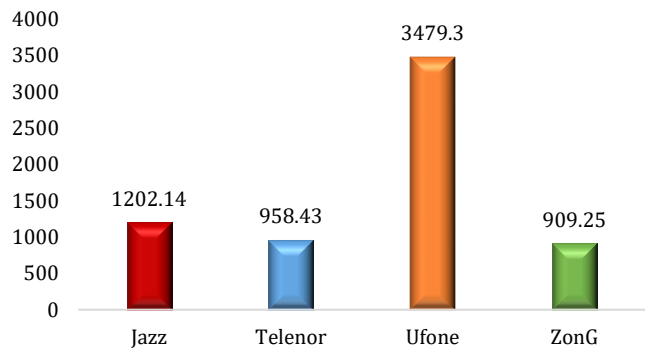

Signal Strength (RSCP) > -100dBm

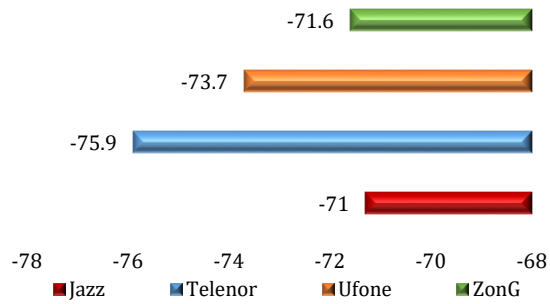

Signal Strength (RSCP) Confidencel Level > 90%

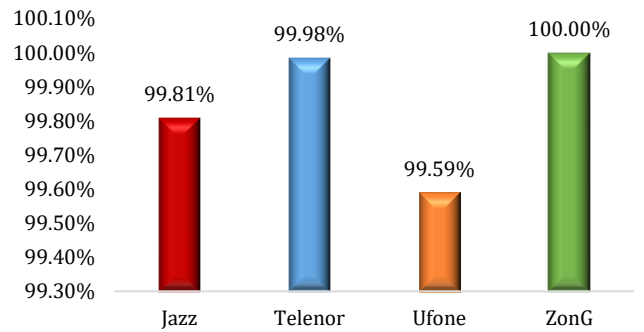

Latency (3G) < 150 ms

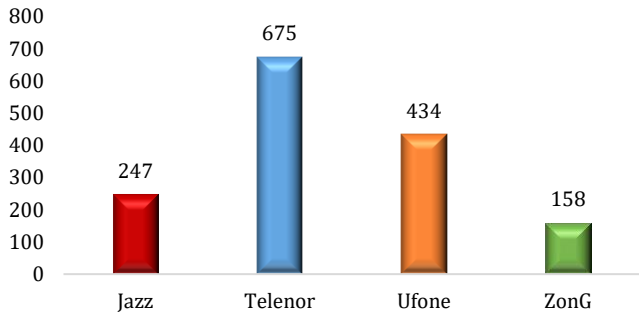

QUALITY OF SERVICE SURVEY RESULTS (3G) – MANDI BHAUDIN

User Data Throughput Download (3G) > 512 Kbps

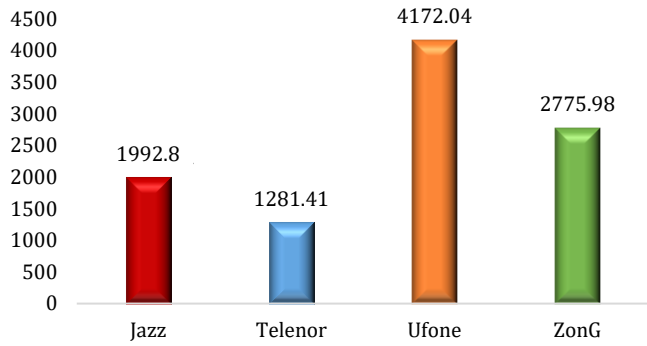

User Data Throughput Upload (3G) > 128 Kbps

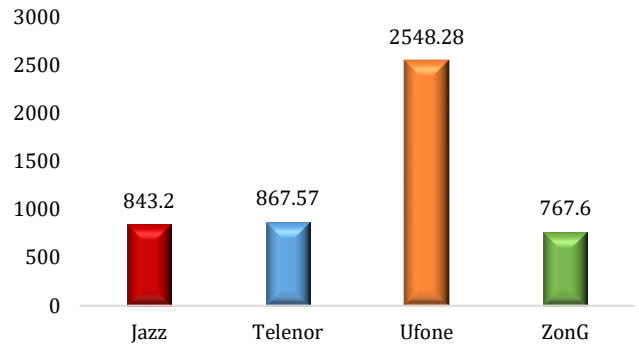

Signal Strength (RSCP) > -100dBm

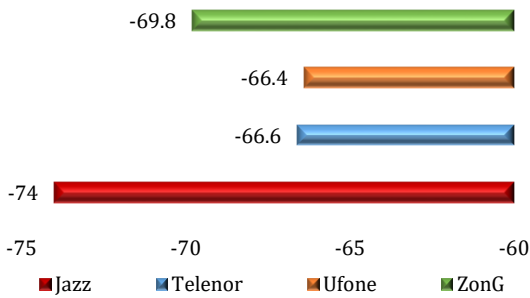

Signal Strength (RSCP) Confidencel Level > 90%

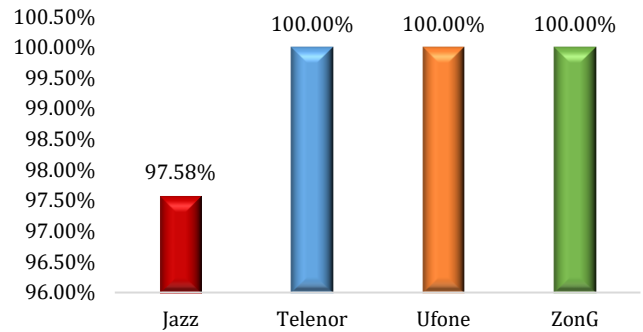

Latency (3G) < 150 ms

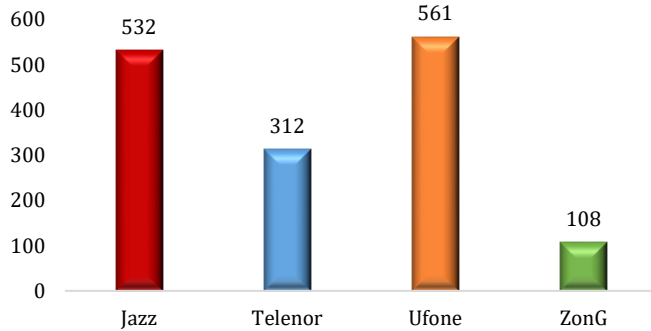

QUALITY OF SERVICE SURVEY RESULTS (3G) – SHAKARGARH

User Data Throughput Download (3G) > 512 Kbps

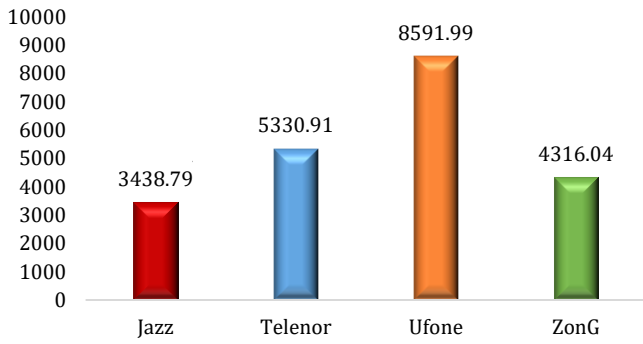

User Data Throughput Upload (3G) > 128 Kbps

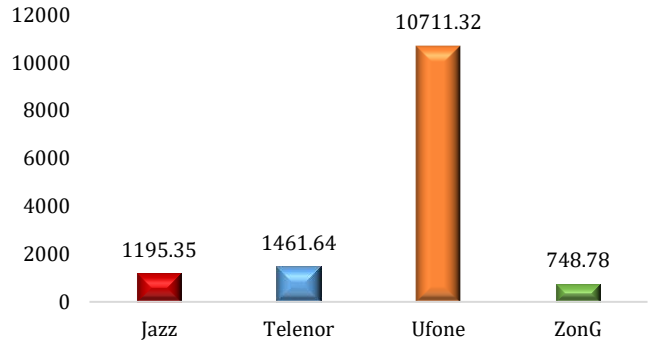

Signal Strength (RSCP) > -100dBm

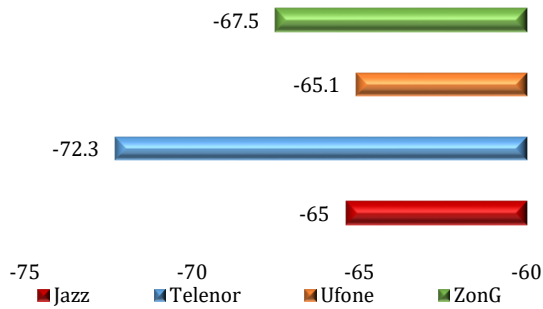

Signal Strength (RSCP) Confidencel Level > 90%

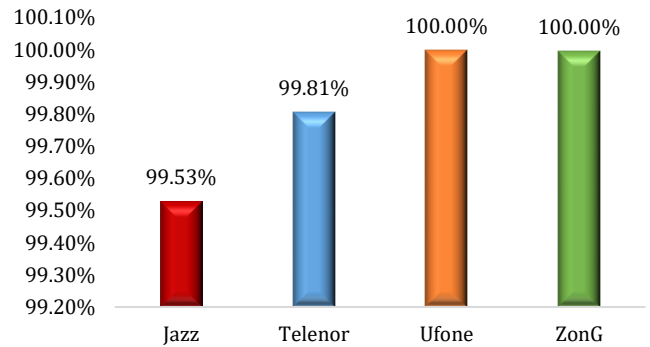

Latency (3G) < 150 ms

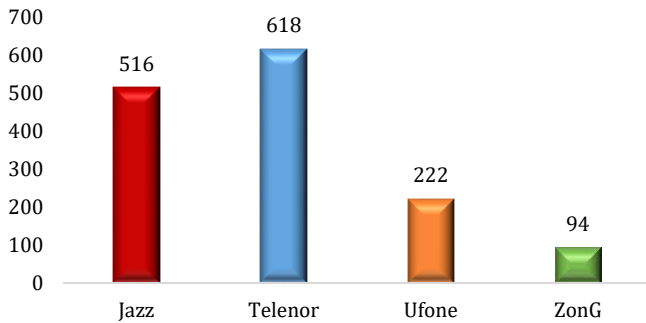

QUALITY OF SERVICE SURVEY RESULTS (3G) – ATTOCK

User Data Throughput Download (3G) > 512 Kbps

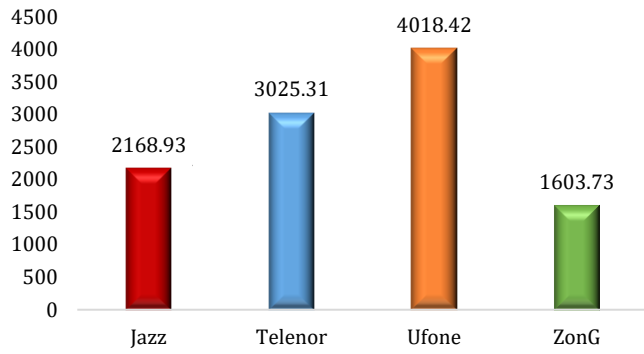

User Data Throughput Upload (3G) > 128 Kbps

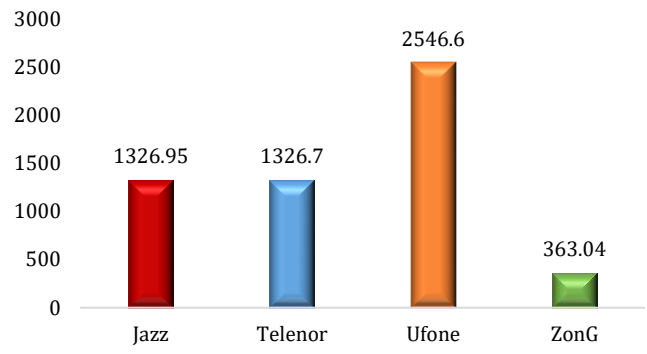

Signal Strength (RSCP) > -100dBm

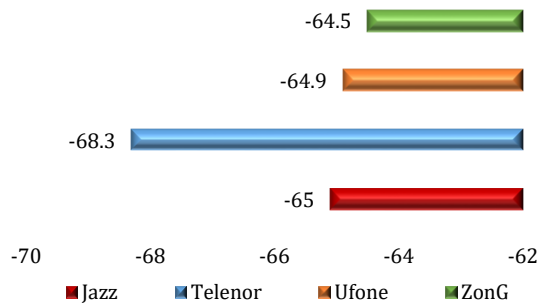

Signal Strength (RSCP) Confidencel Level > 90%

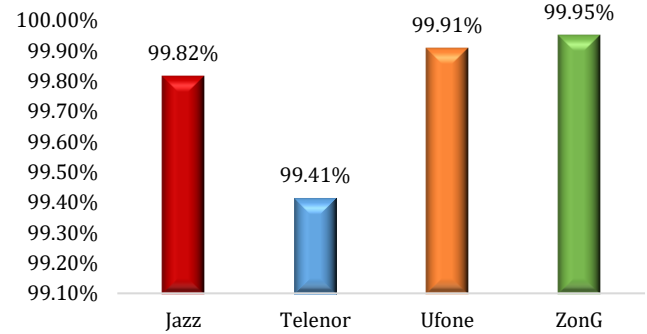

Latency (3G) < 150 ms

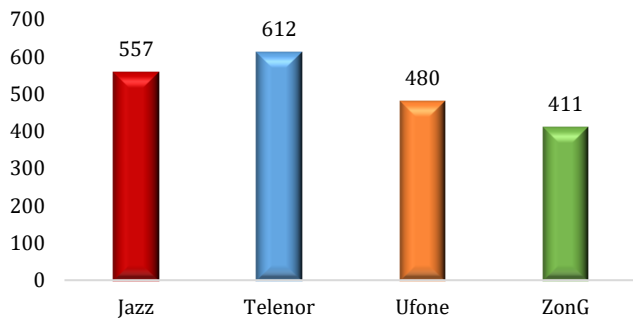

QUALITY OF SERVICE SURVEY RESULTS (3G) – BANNU

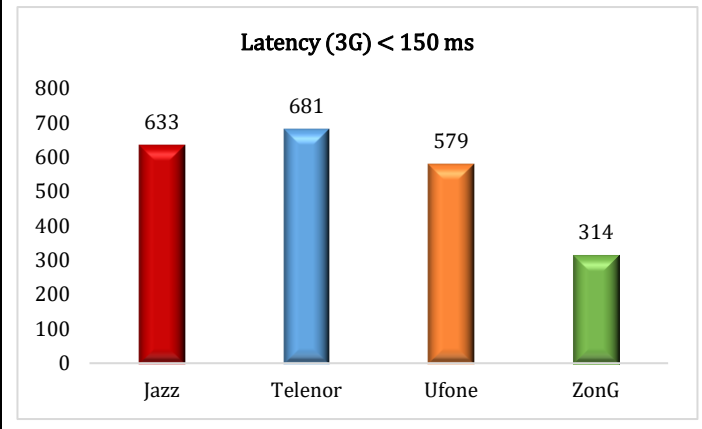
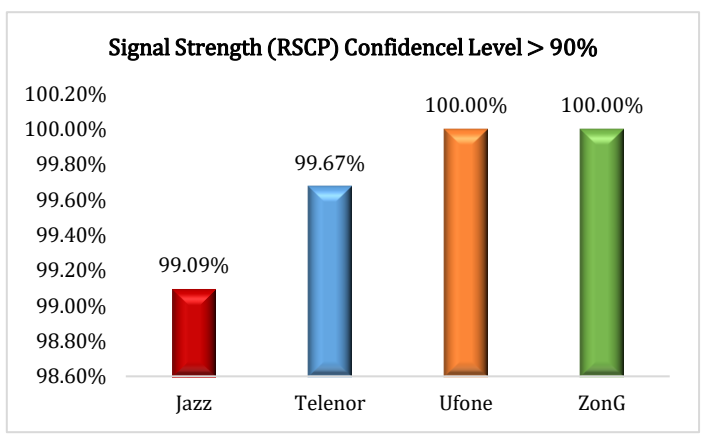
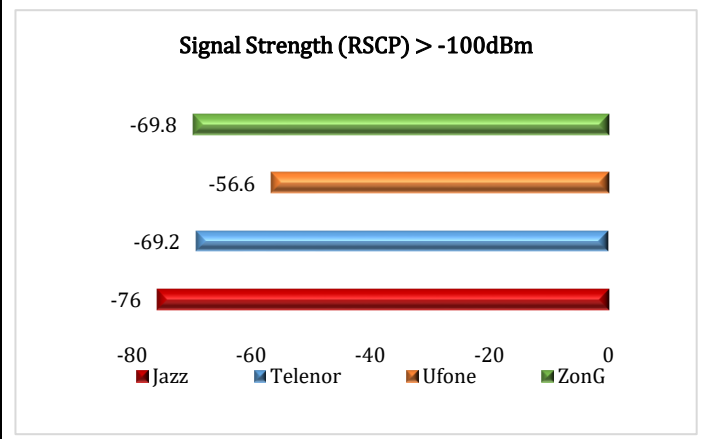
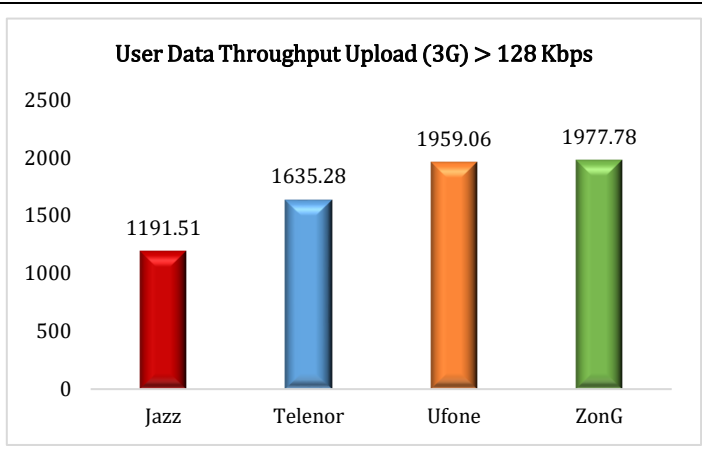
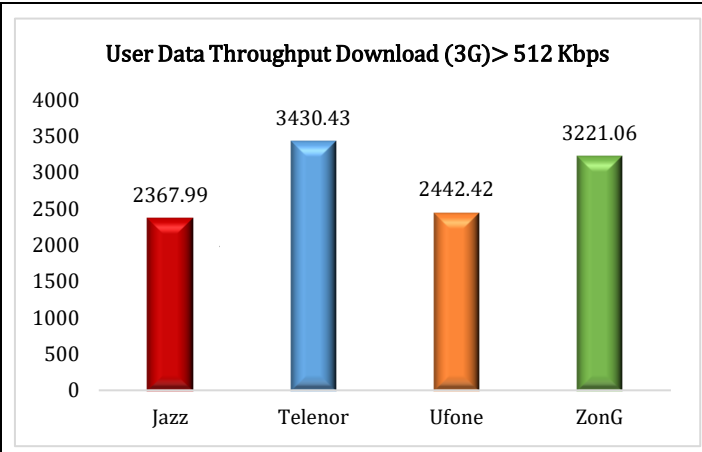

QUALITY OF SERVICE SURVEY RESULTS (3G) – HARIPUR

User Data Throughput Download (3G) > 512 Kbps

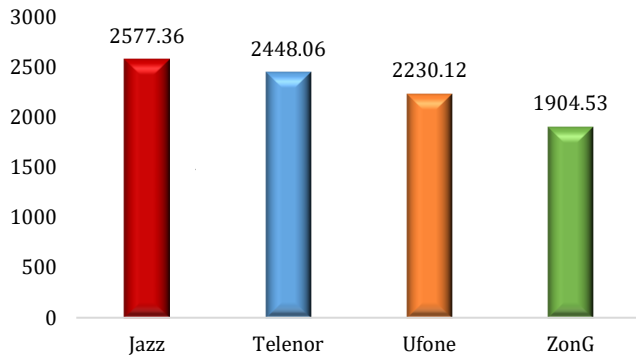

User Data Throughput Upload (3G) > 128 Kbps

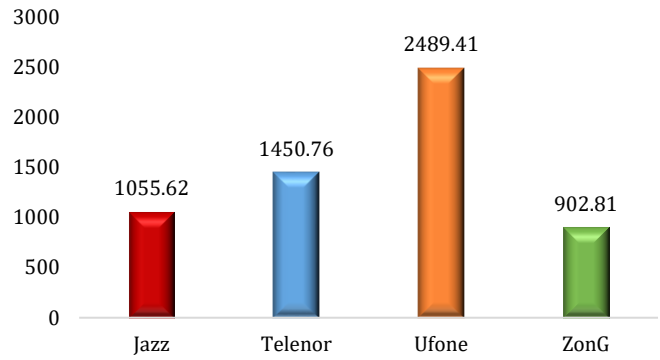

Signal Strength (RSCP) > -100dBm

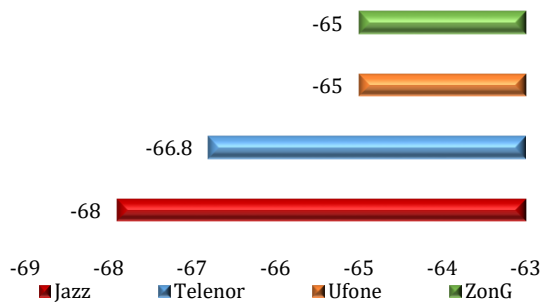

Signal Strength (RSCP) Confidencel Level > 90%

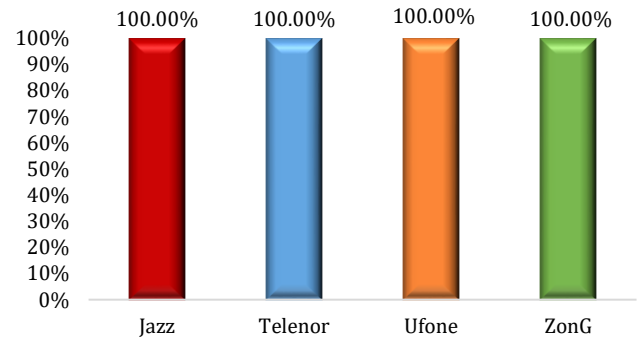

Latency (3G) < 150 ms

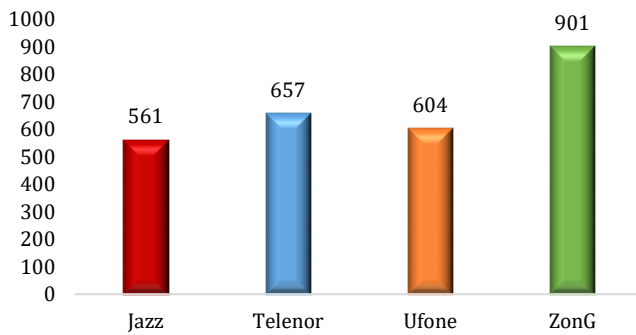

QUALITY OF SERVICE SURVEY RESULTS (3G) – KOHAT

User Data Throughput Download (3G) > 512 Kbps

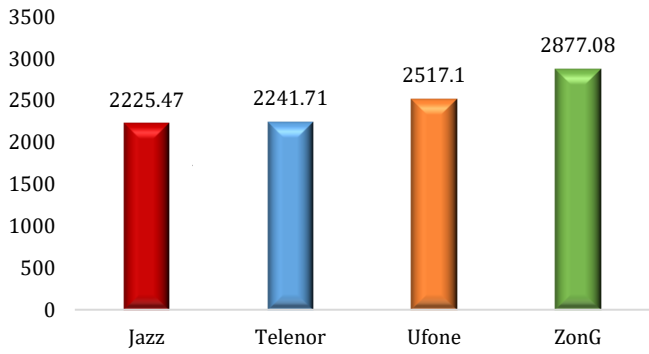

User Data Throughput Upload (3G) > 128 Kbps

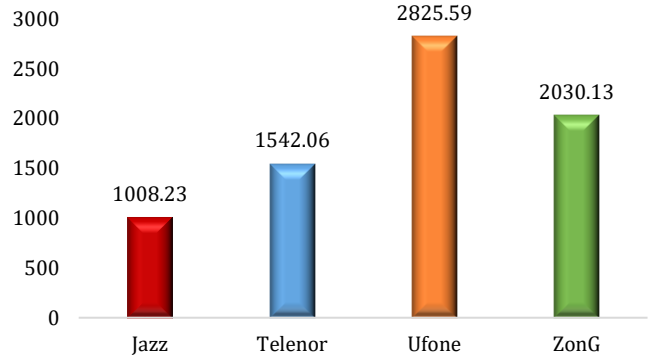

Signal Strength (RSCP) > -100dBm

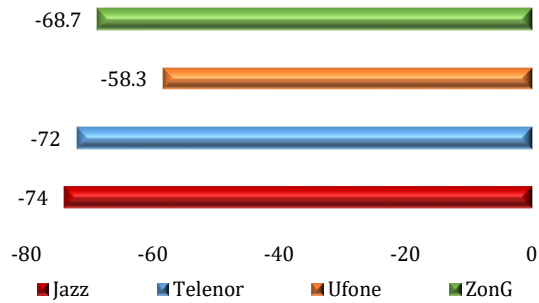

Signal Strength (RSCP) Confidencel Level > 90%

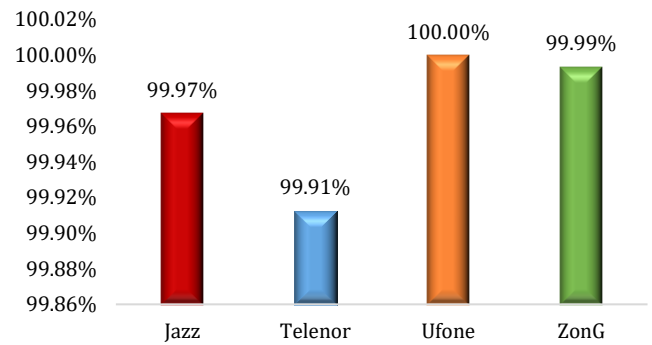

Latency (3G) < 150 ms

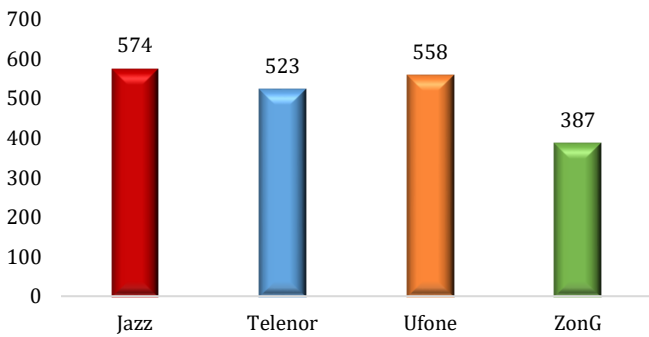

QUALITY OF SERVICE SURVEY RESULTS (3G) – MANSEHRA

User Data Throughput Download (3G) > 512 Kbps

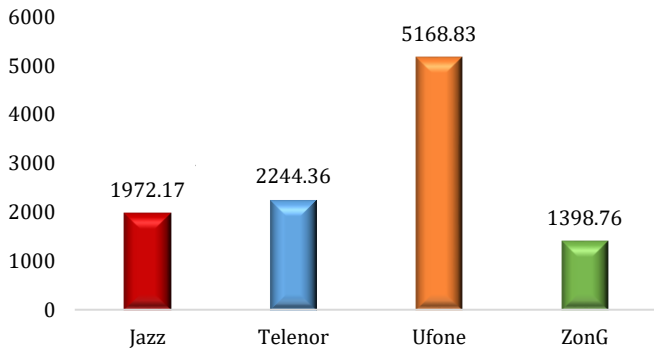

User Data Throughput Upload (3G) > 128 Kbps

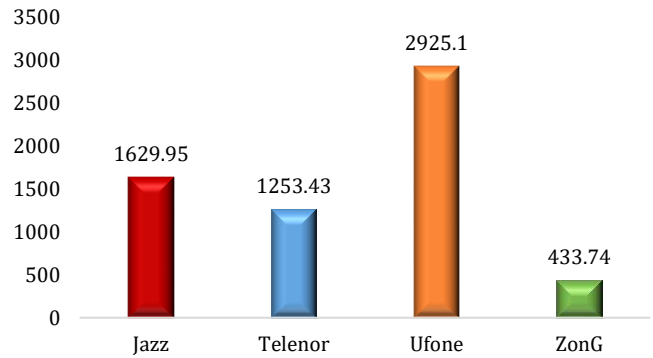

Signal Strength (RSCP) > -100dBm

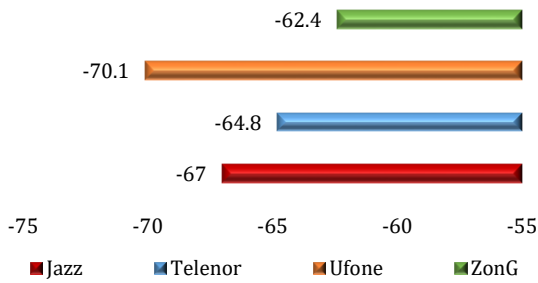

Signal Strength (RSCP) Confidencel Level > 90%

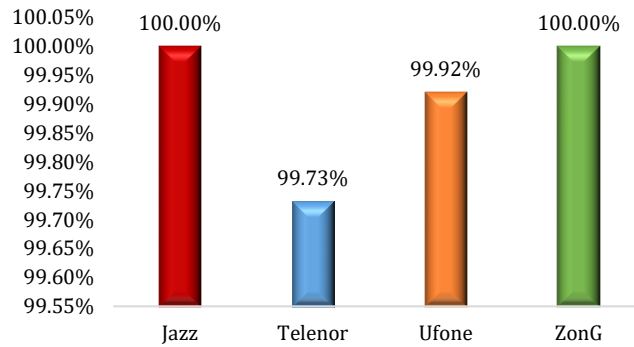

Latency (3G) < 150 ms

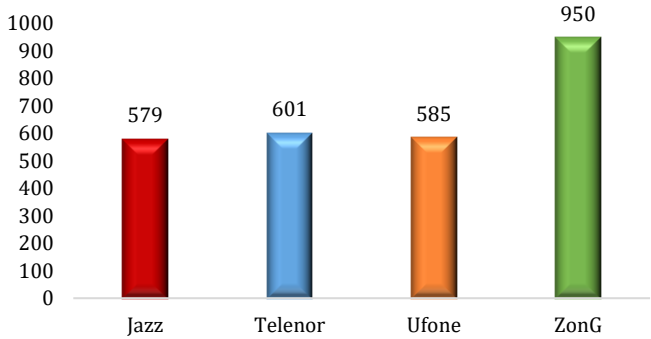

QUALITY OF SERVICE SURVEY RESULTS (3G) – PESHAWAR

User Data Throughput Download (3G) > 512 Kbps

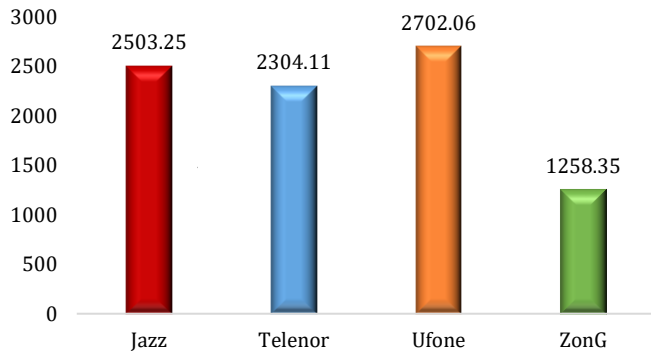

User Data Throughput Upload (3G) > 128 Kbps

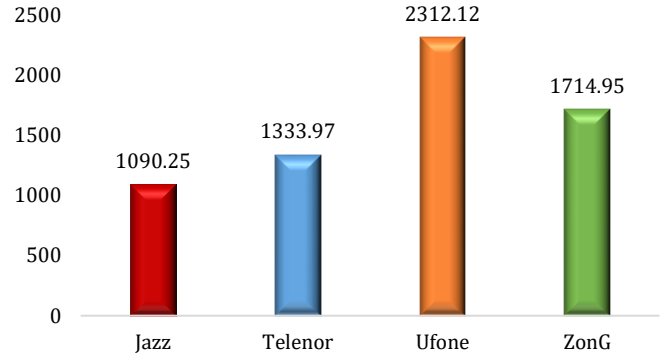

Signal Strength (RSCP) > -100dBm

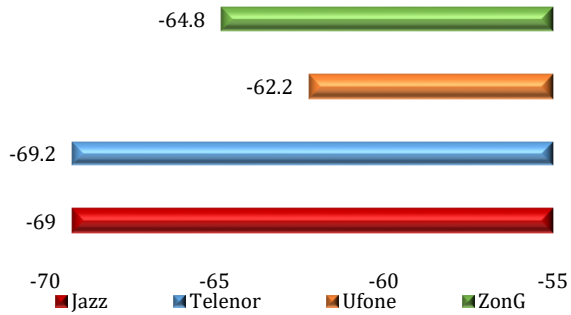

Signal Strength (RSCP) Confidencel Level > 90%

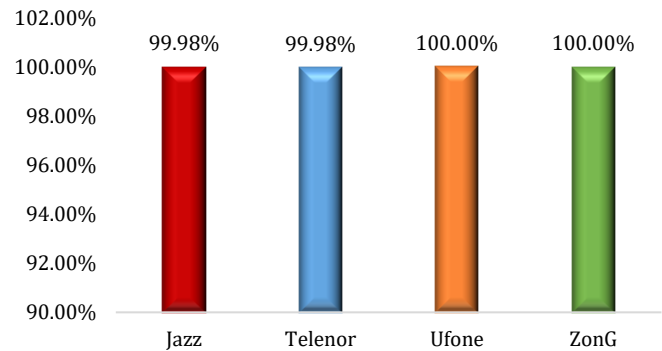

Latency (3G) < 150 ms

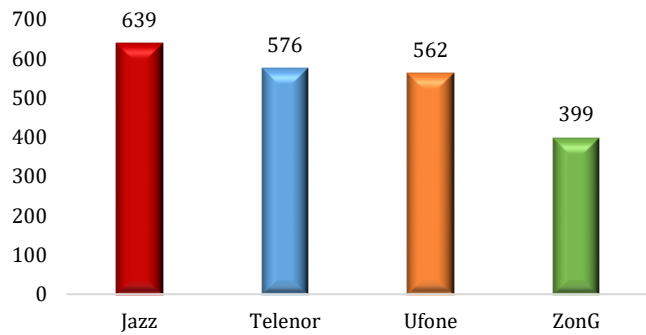

QUALITY OF SERVICE SURVEY RESULTS (3G) – DHADDAR

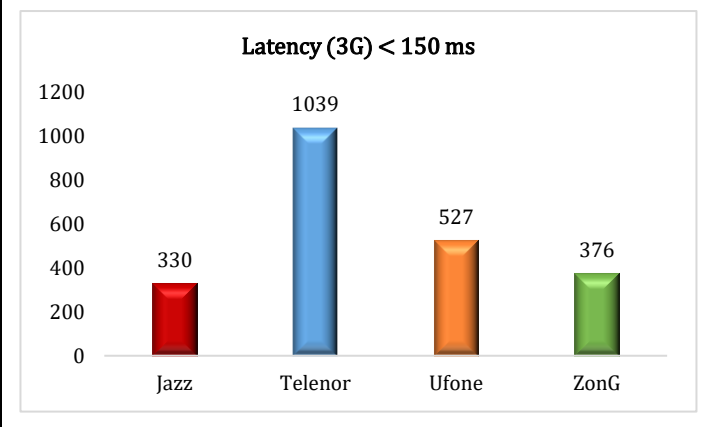
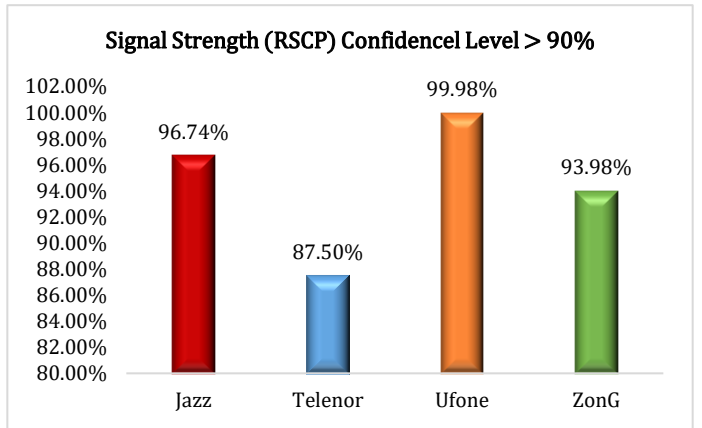
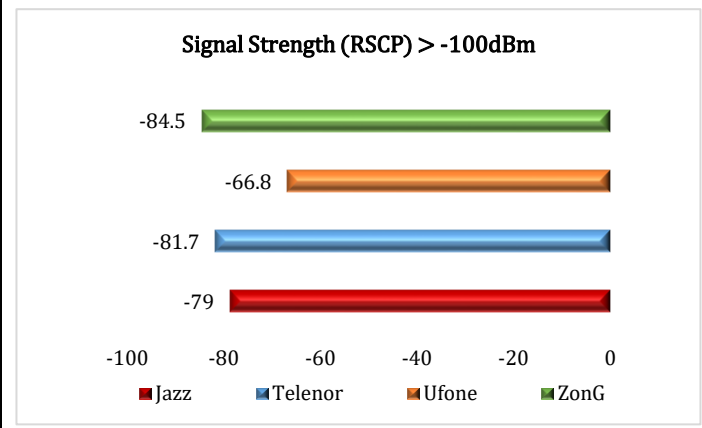
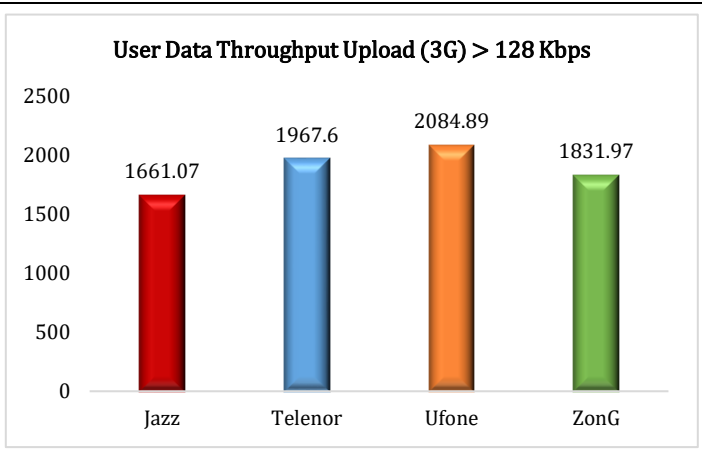
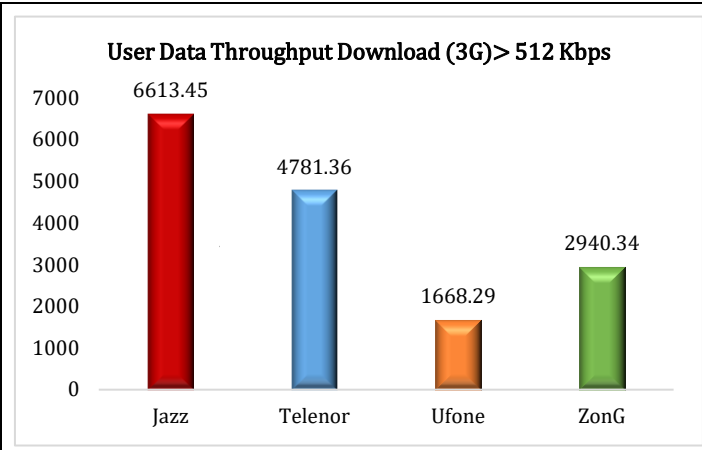

QUALITY OF SERVICE SURVEY RESULTS (3G) – QUETTA

User Data Throughput Download (3G) > 512 Kbps

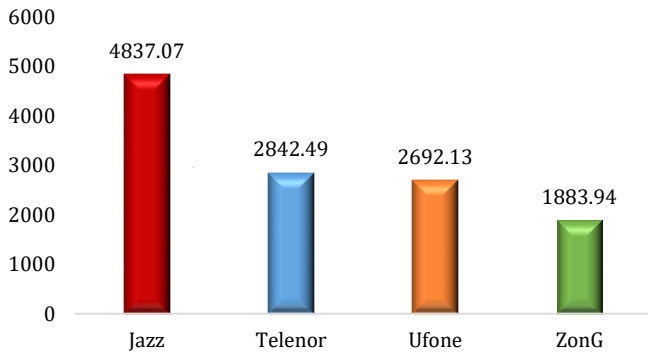

User Data Throughput Upload (3G) > 128 Kbps

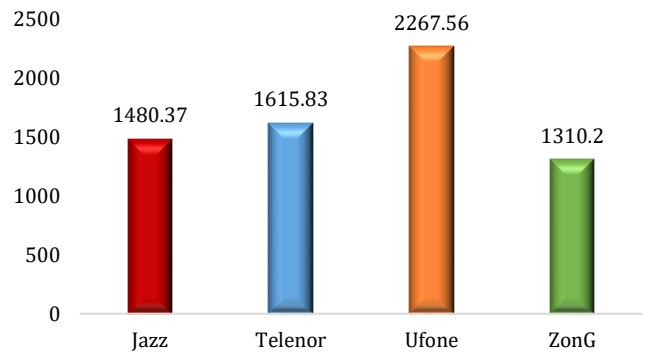

Signal Strength (RSCP) > -100dBm

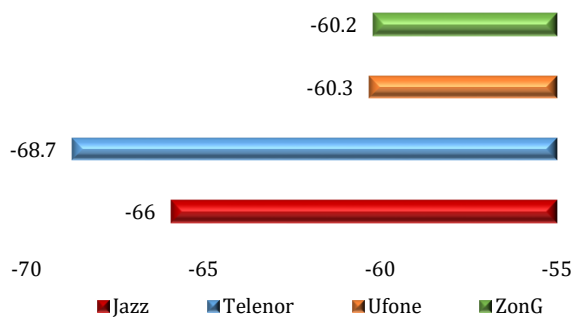

Signal Strength (RSCP) Confidencel Level > 90%

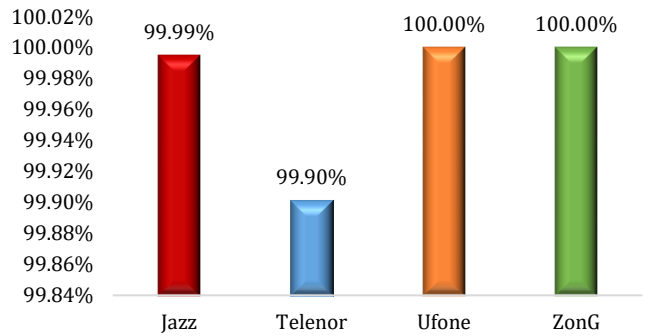

Latency (3G) < 150 ms

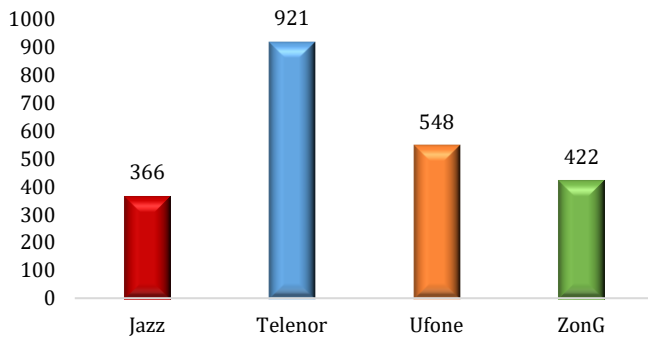

QUALITY OF SERVICE SURVEY RESULTS (3G) -ZHOB

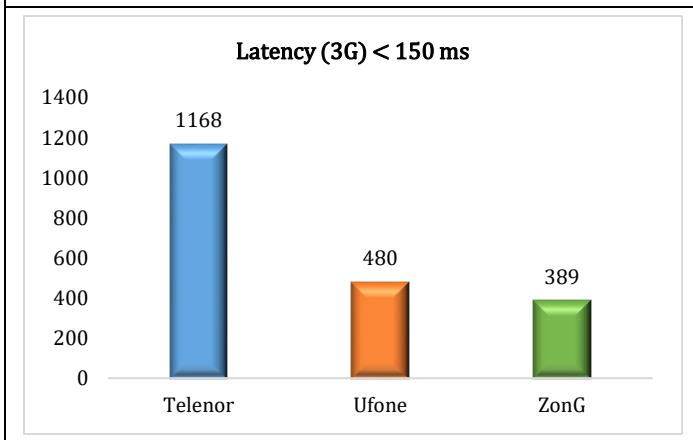
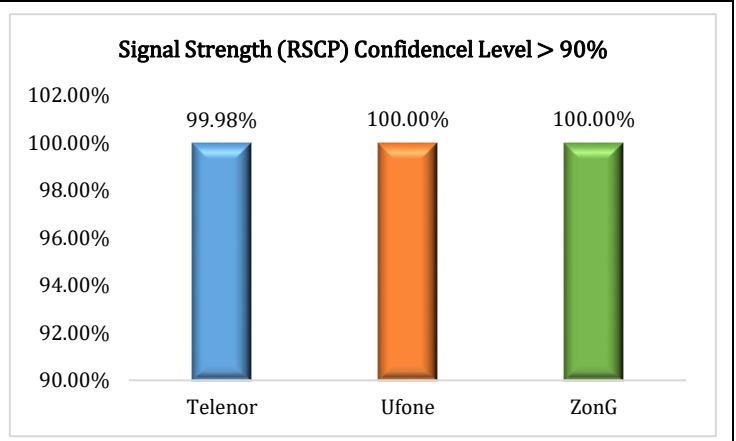
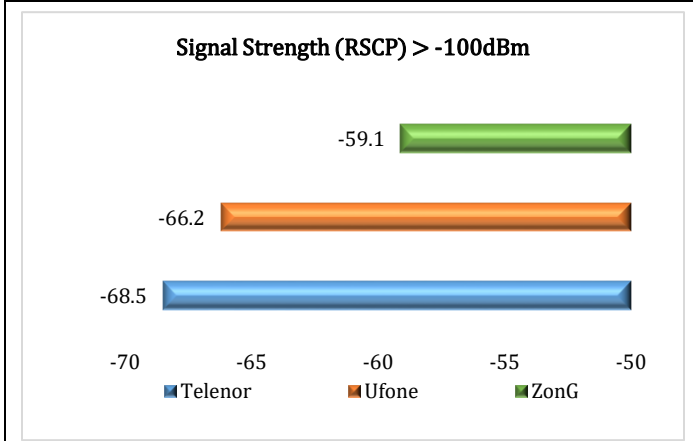
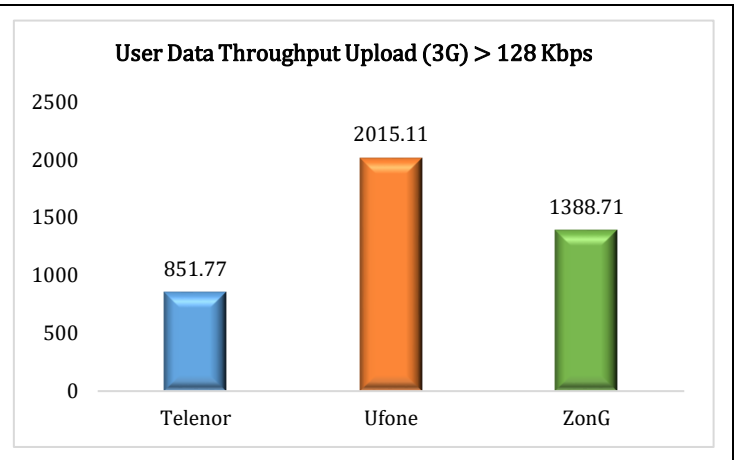
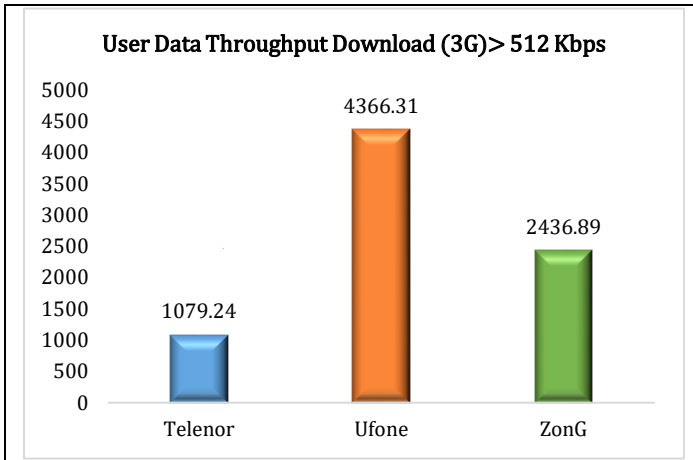

QUALITY OF SERVICE SURVEY RESULTS (3G) – ZIARAT

User Data Throughput Download (3G) > 512 Kbps

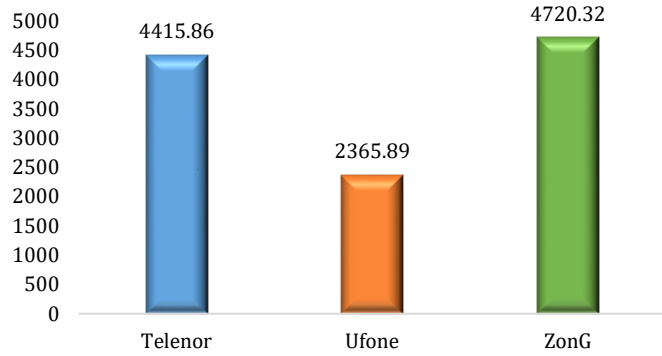

User Data Throughput Upload (3G) > 128 Kbps

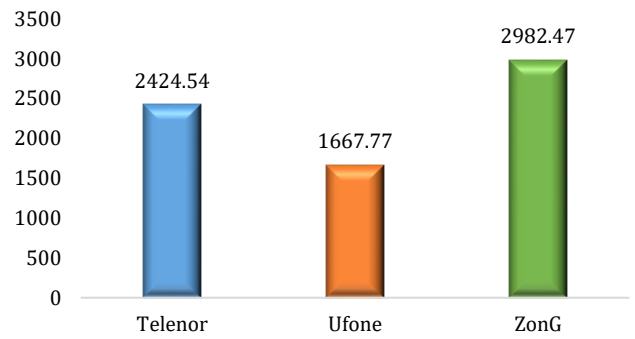

Signal Strength (RSCP) > -100dBm

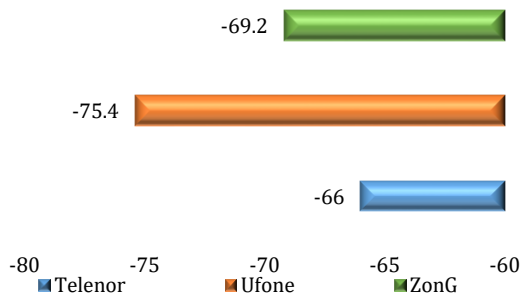

Signal Strength (RSCP) Confidencel Level > 90%

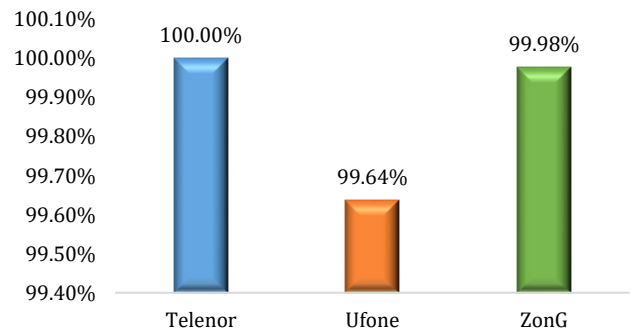

Latency (3G) < 150 ms

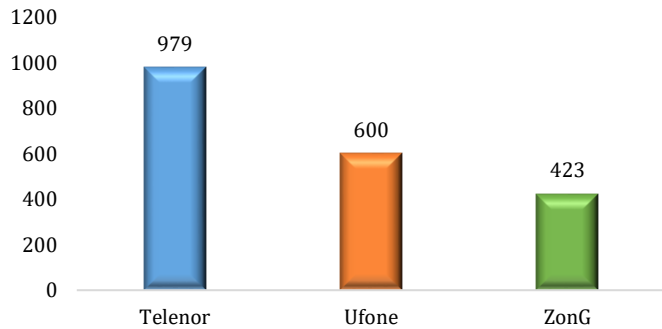

QUALITY OF SERVICE SURVEY RESULTS (3G) – DALBANDIN

User Data Throughput Download(3G)>512 Kbps

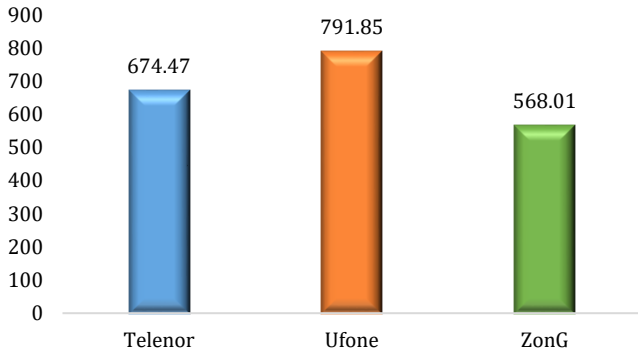

User Data Throughput Upload (3G) > 128 Kbps

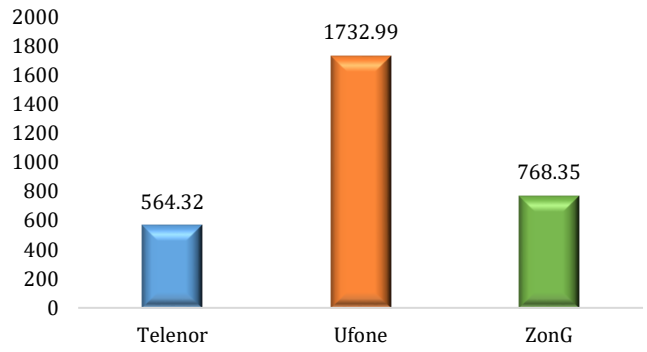

Signal Strength (RSCP) > -100dBm

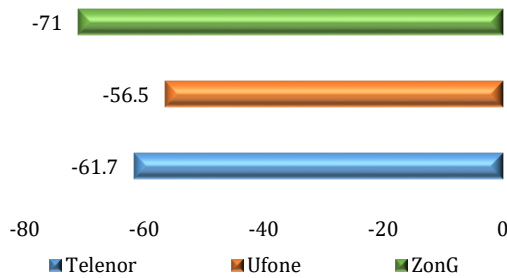

Signal Strength (RSCP) Confidencel Level>90%

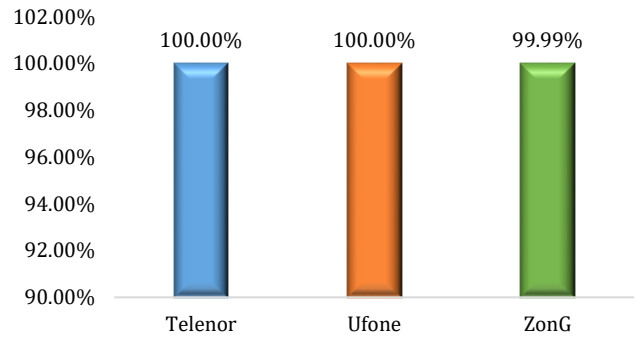

Latency (3G) < 150 ms

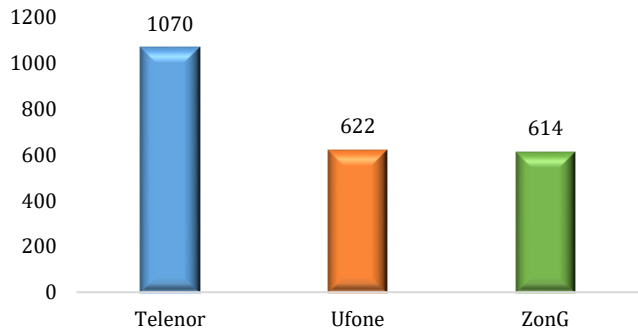

MOBILE BROADBAND 4G KPIs RESULT

QUALITY OF SERVICE SURVEY RESULTS (4G) – BHAKKAR

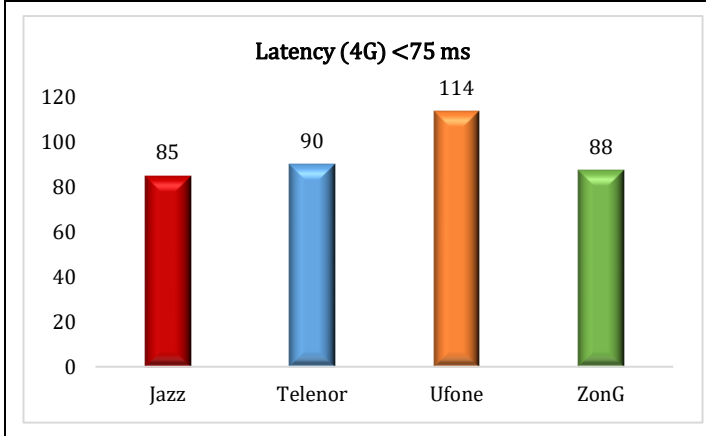
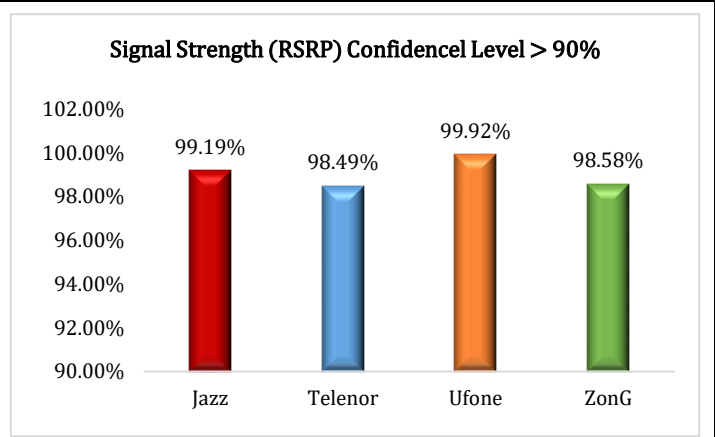
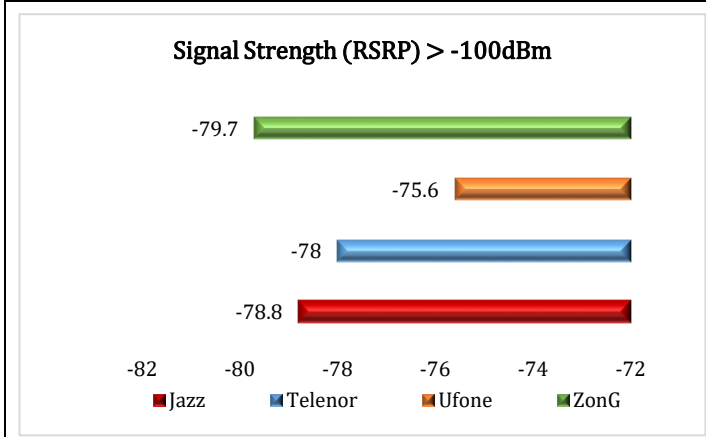
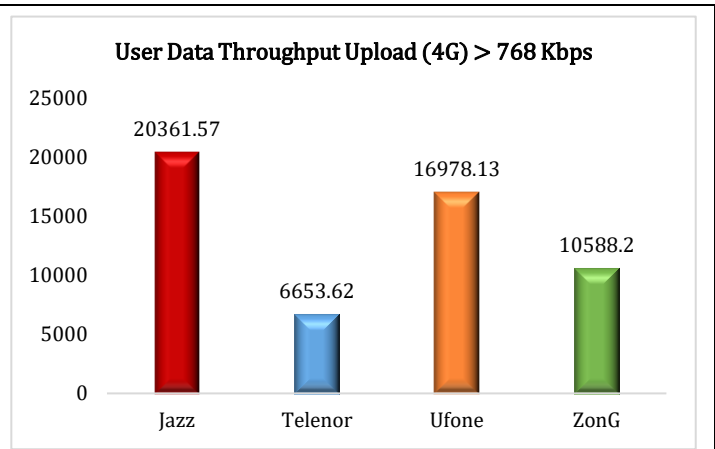
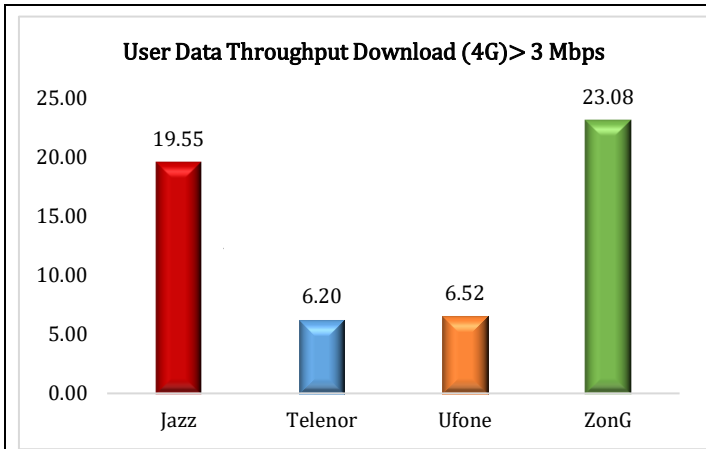

QUALITY OF SERVICE SURVEY RESULTS (4G) – BUREWALA

User Data Throughput Download (4G) > 3 Mbps

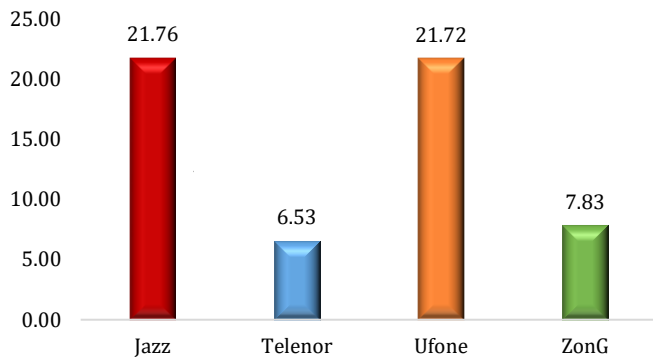

User Data Throughput Upload (4G) > 768 Kbps

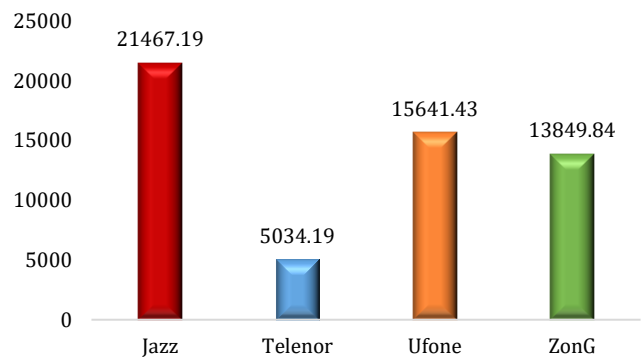

Signal Strength (RSRP) > -100dBm

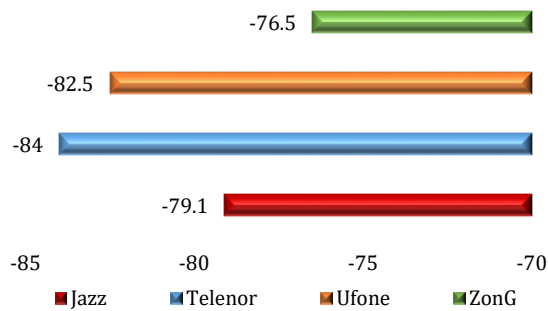

Signal Strength (RSRP) Confidencel Level > 90%

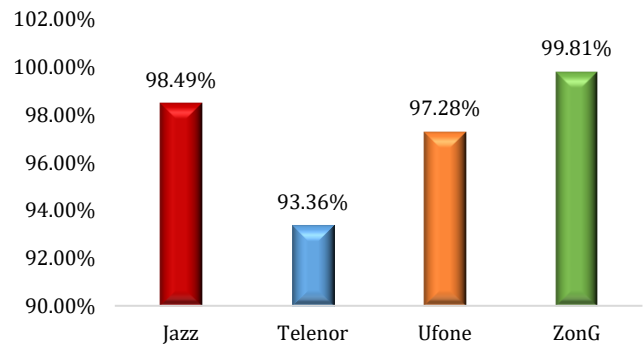

Latency (4G) <75 ms

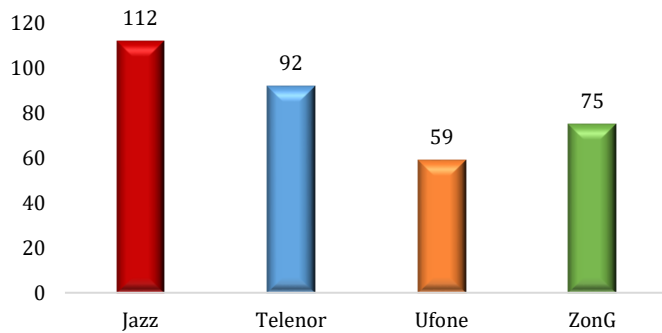

QUALITY OF SERVICE SURVEY RESULTS (4G) – CHAKWAL

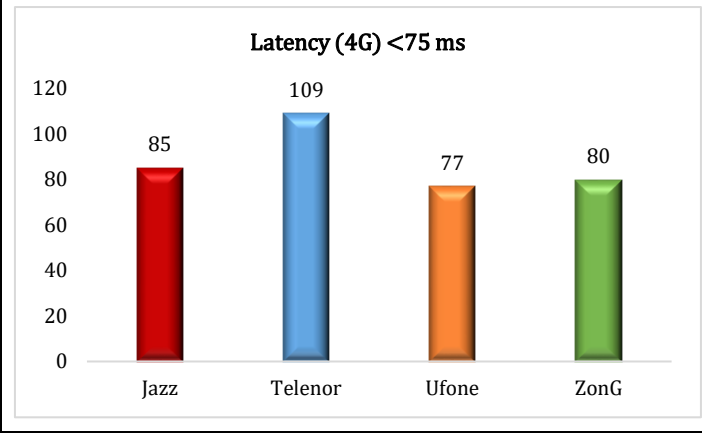
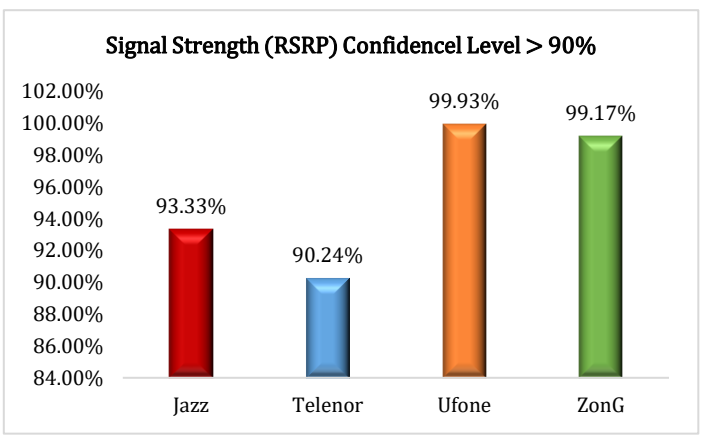
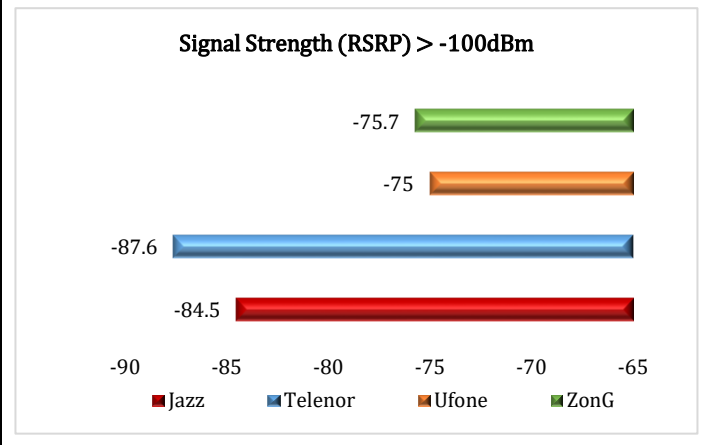
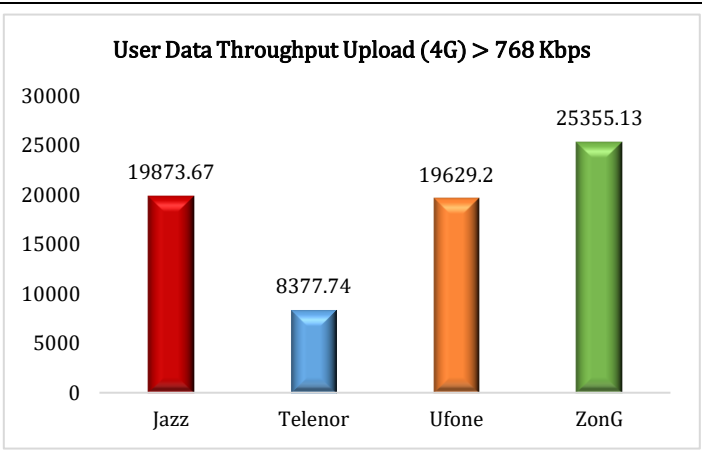
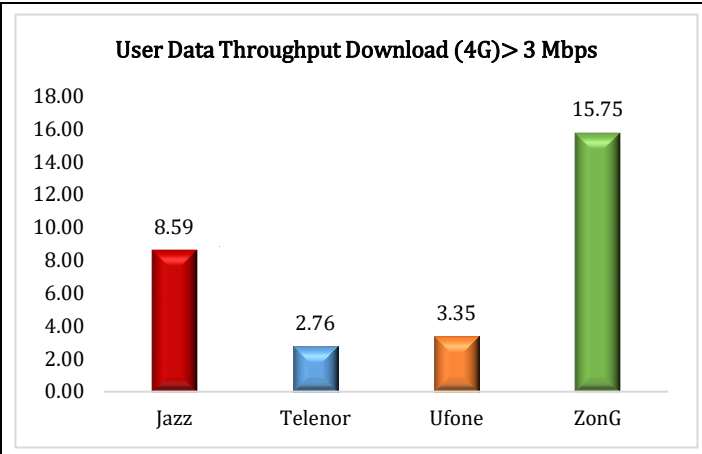

QUALITY OF SERVICE SURVEY RESULTS (4G) – FAISALABAD

User Data Throughput Download (4G) > 3 Mbps

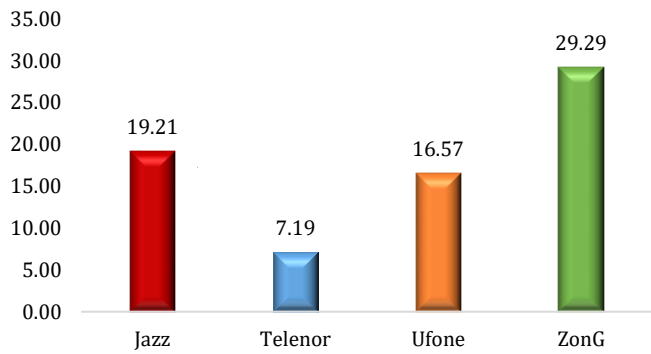

User Data Throughput Upload (4G) > 768 Kbps

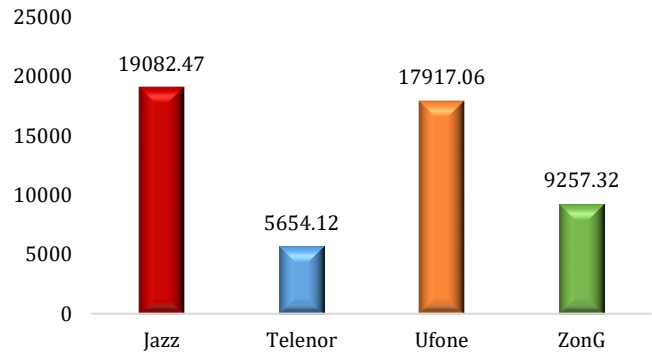

Signal Strength (RSRP) > -100dBm

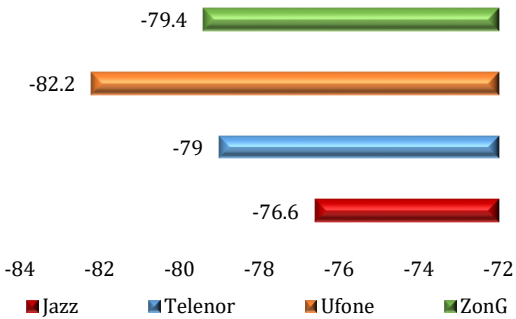

Signal Strength (RSRP) Confidencel Level > 90%

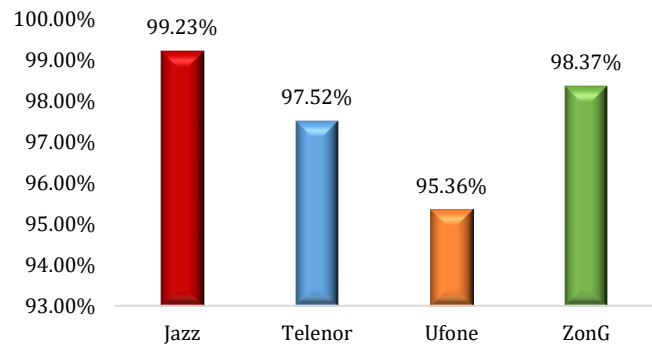

Latency (4G) < 75 ms

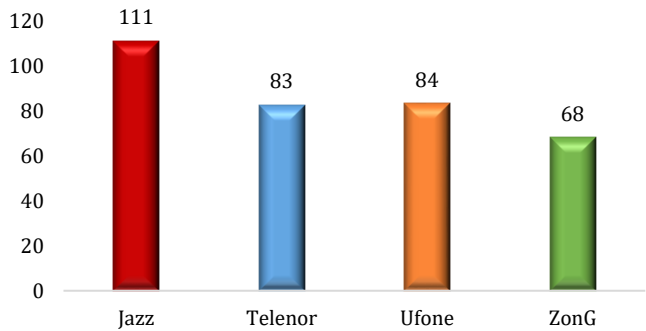

QUALITY OF SERVICE SURVEY RESULTS (4G) – JHELUM

User Data Throughput Download (4G) > 3 Mbps

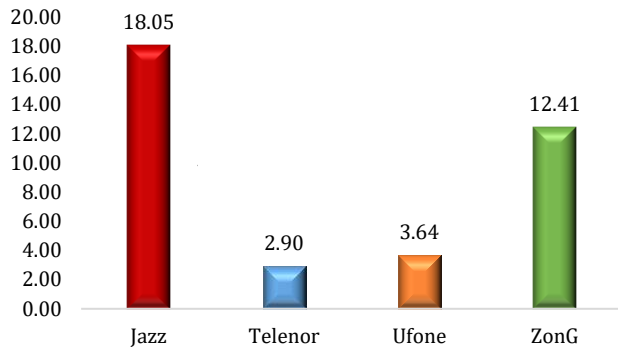

User Data Throughput Upload (4G) > 768 Kbps

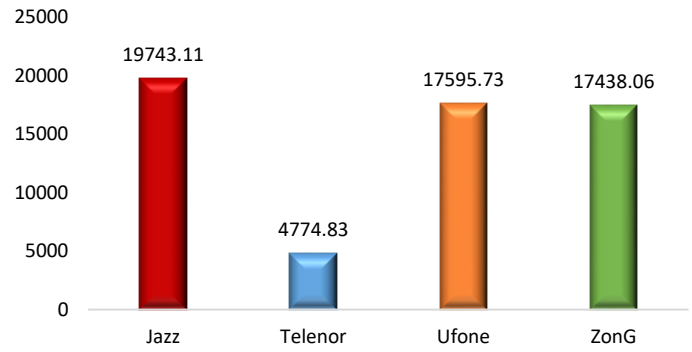

Signal Strength (RSRP) > -100dBm

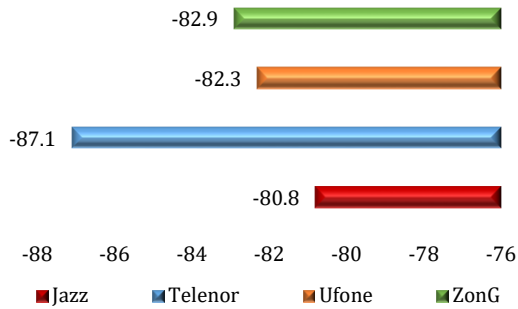

Signal Strength (RSRP) Confidencel Level > 90%

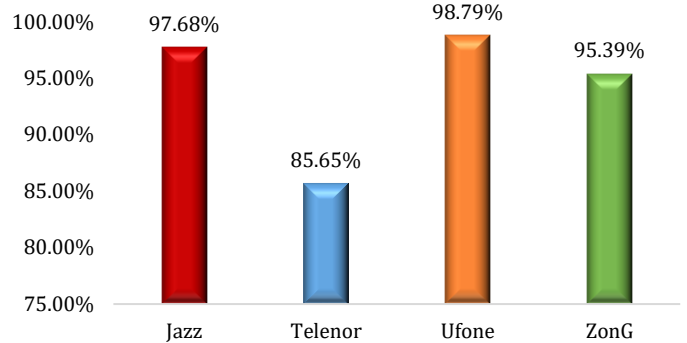

Latency (4G) < 75 ms

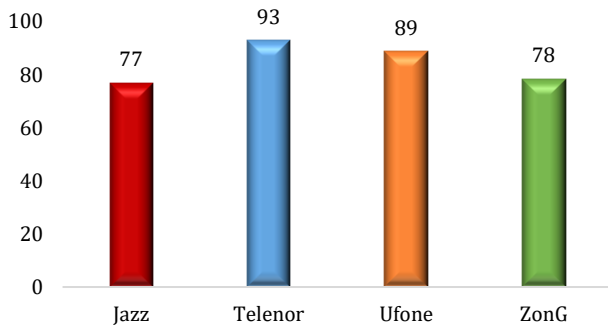

QUALITY OF SERVICE SURVEY RESULTS (4G) – LAYYAH

User Data Throughput Download (4G) > 3 Mbps

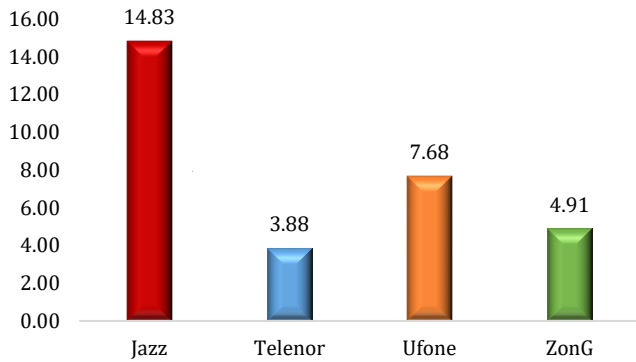

User Data Throughput Upload (4G) > 768 Kbps

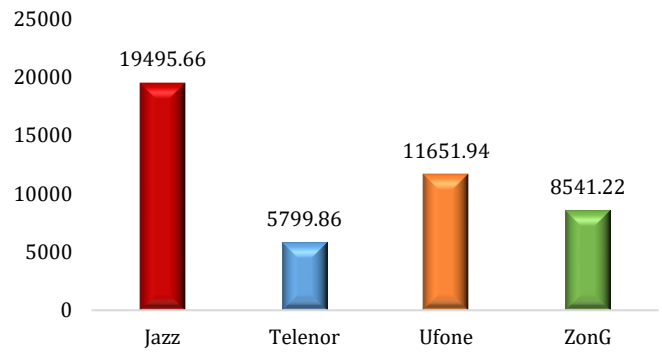

Signal Strength (RSRP) > -100dBm

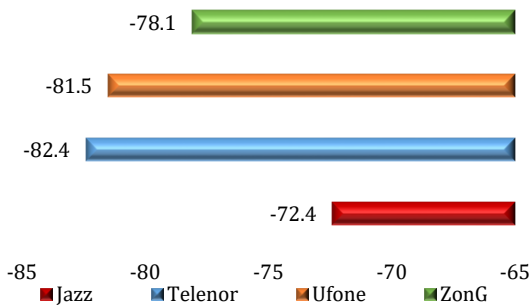

Signal Strength (RSRP) Confidencel Level > 90%

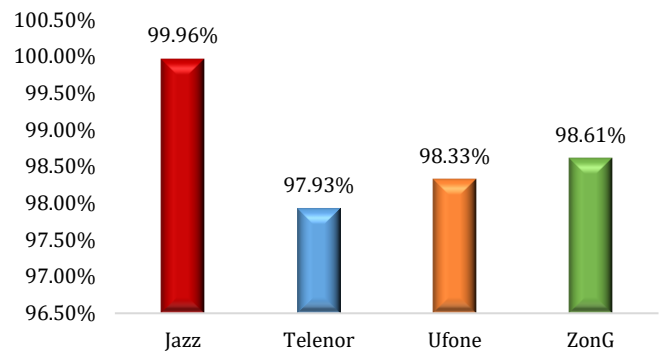

Latency (4G) < 75 ms

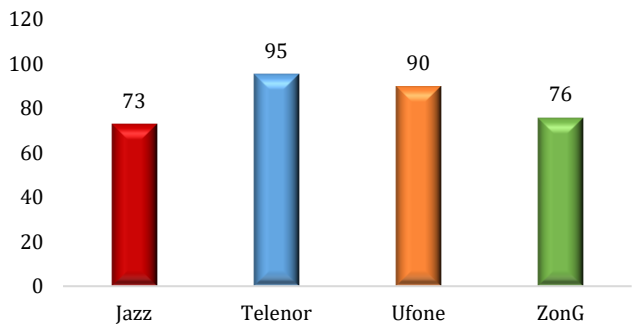

QUALITY OF SERVICE SURVEY RESULTS (4G) – OKARA

User Data Throughput Download (4G) > 3 Mbps

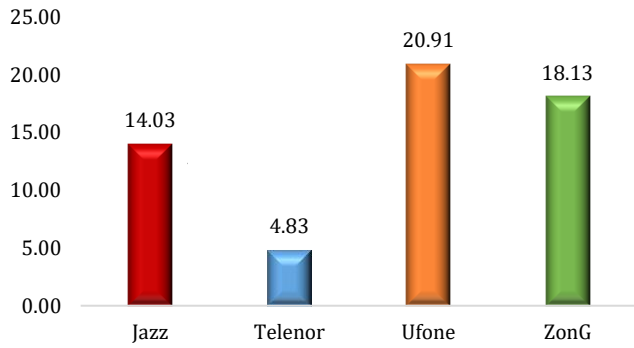

User Data Throughput Upload (4G) > 768 Kbps

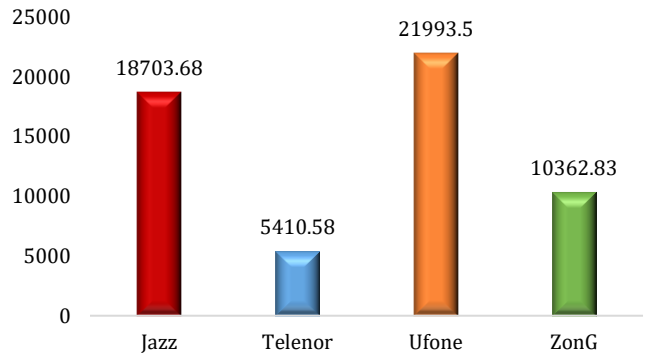

Signal Strength (RSRP) > -100dBm

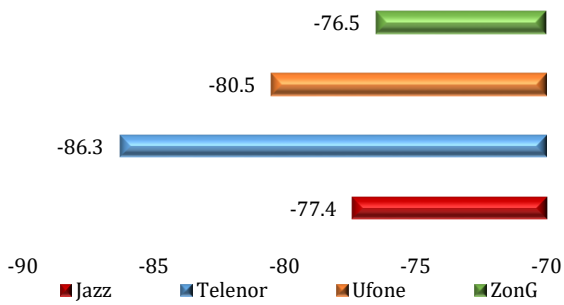

Signal Strength (RSRP) Confidencel Level > 90%

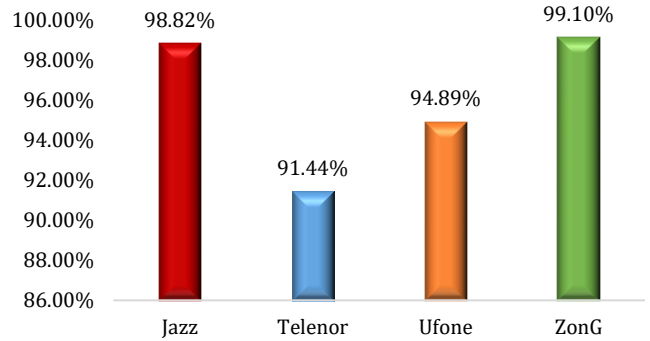

Latency (4G) < 75 ms

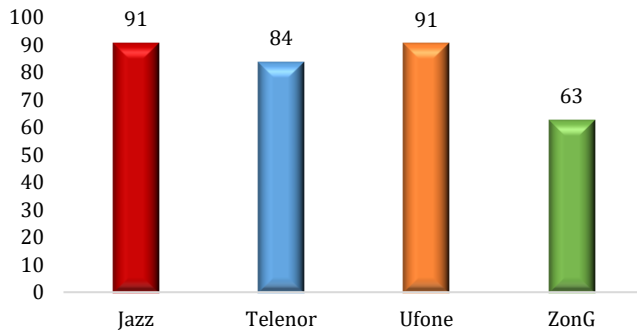

QUALITY OF SERVICE SURVEY RESULTS (4G) – SAHIWAL

User Data Throughput Download (4G) > 3 Mbps

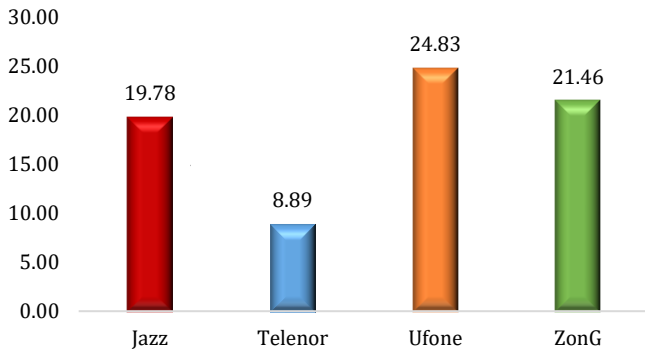

User Data Throughput Upload (4G) > 768 Kbps

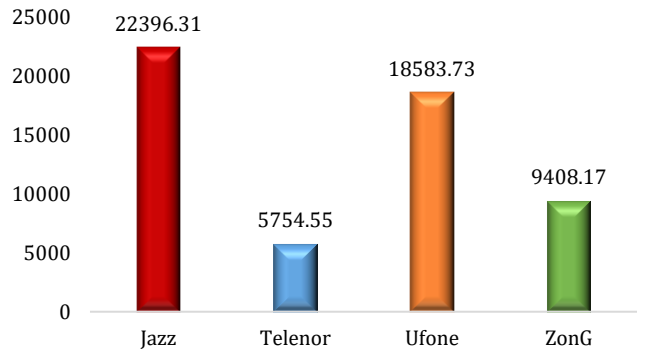

Signal Strength (RSRP) > -100dBm

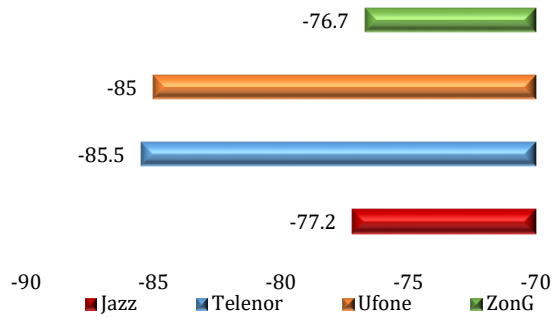

Signal Strength (RSRP) Confidencel Level > 90%

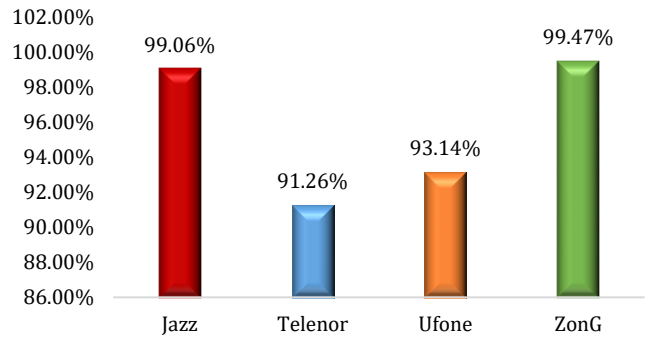

Latency (4G) < 75 ms

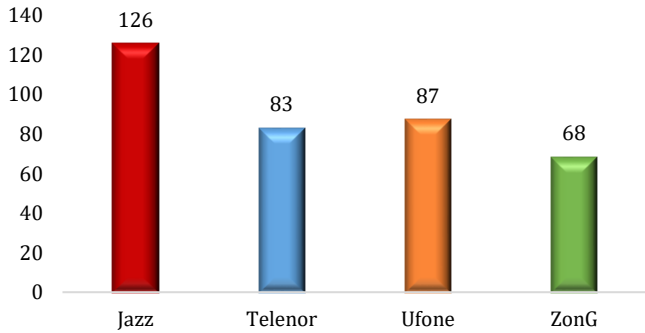

QUALITY OF SERVICE SURVEY RESULTS (4G) – GOJRA

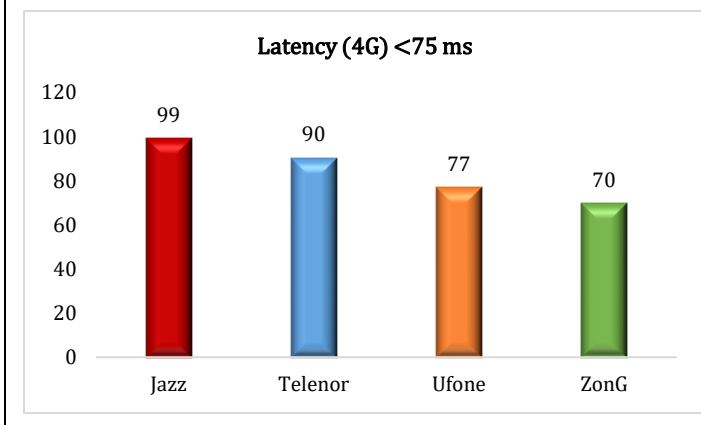
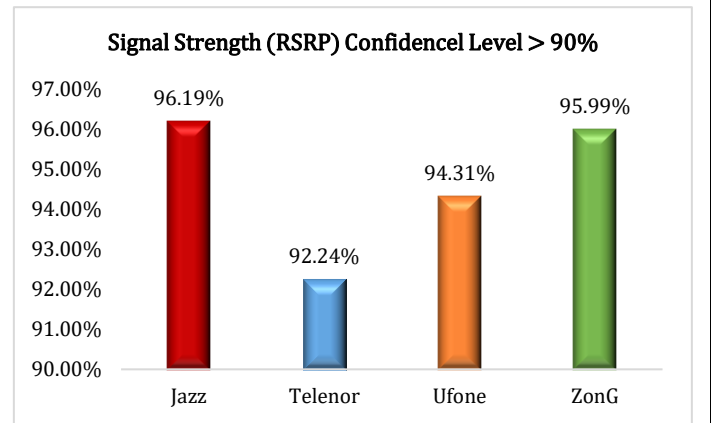
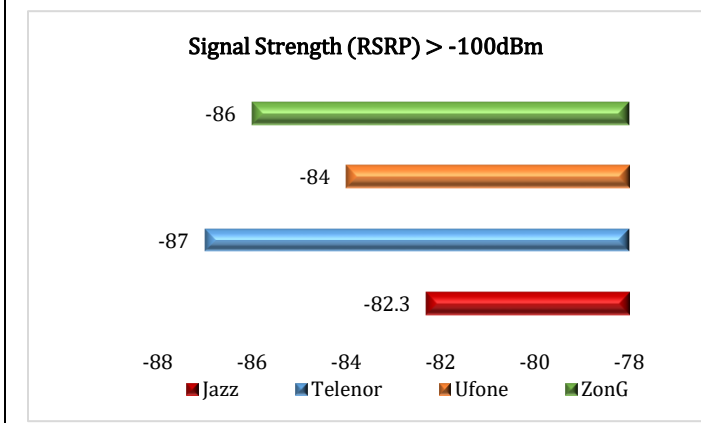
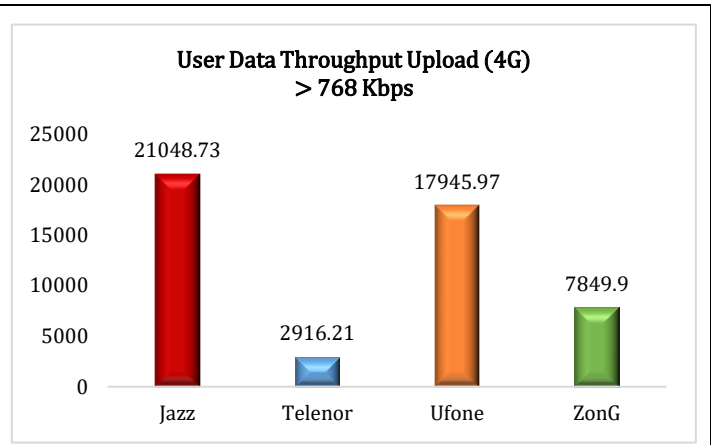
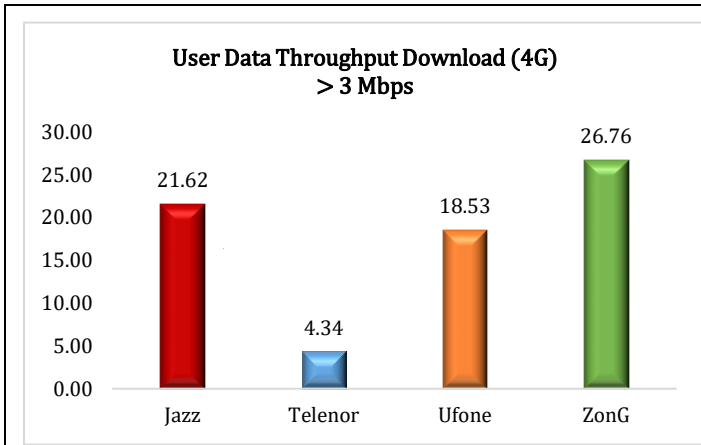

QUALITY OF SERVICE SURVEY RESULTS (4G) – MANDI BHAUDIN

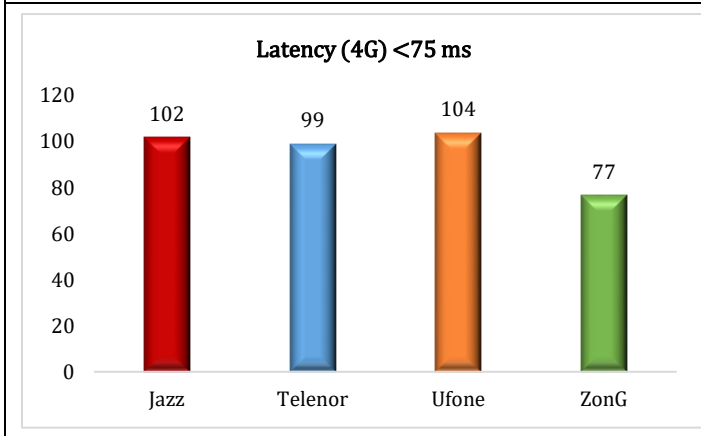
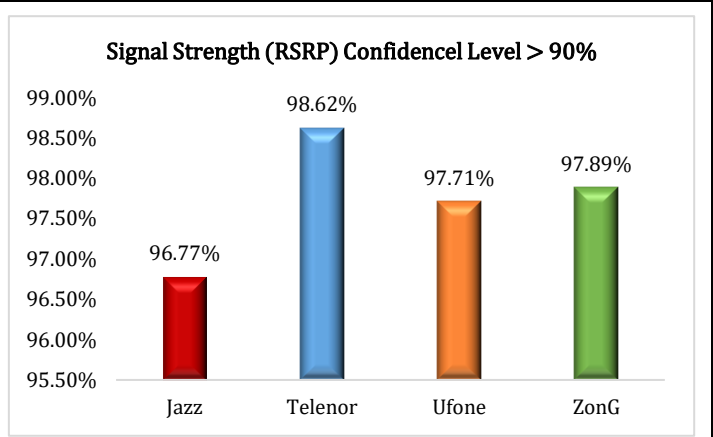
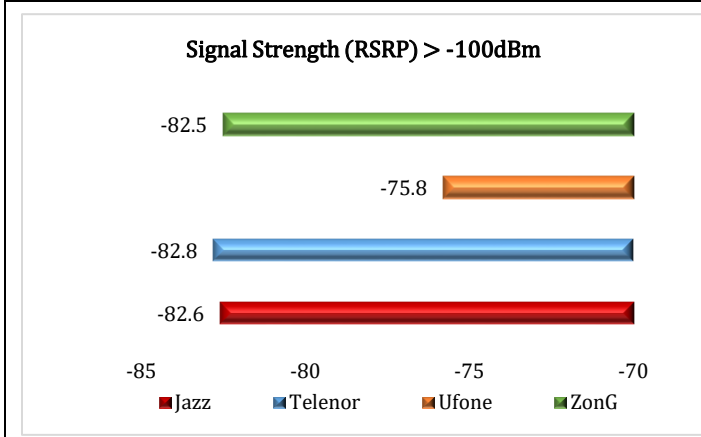
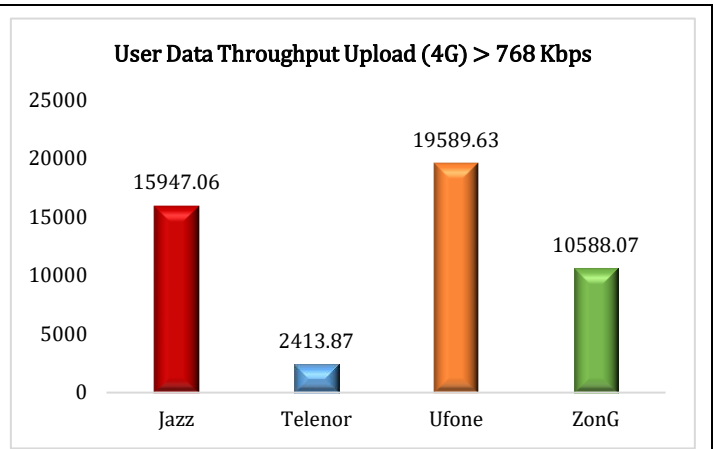
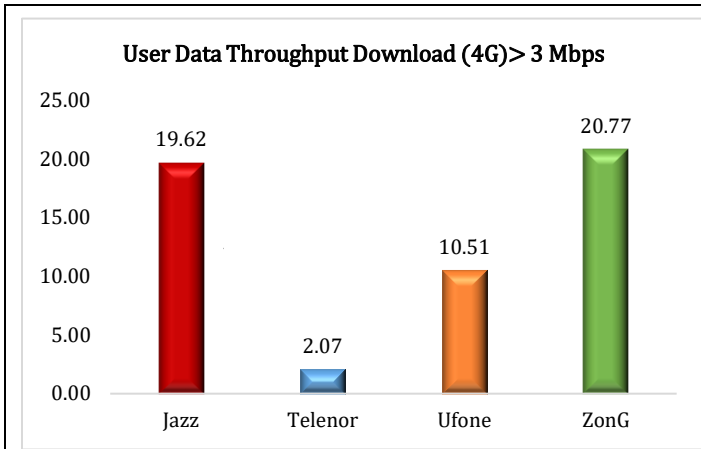

QUALITY OF SERVICE SURVEY RESULTS (4G) – SHAKARGARH

User Data Throughput Download (4G) > 3 Mbps

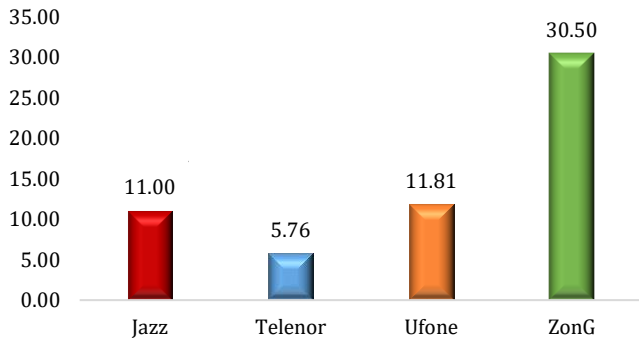

User Data Throughput Upload (4G) > 768 Kbps

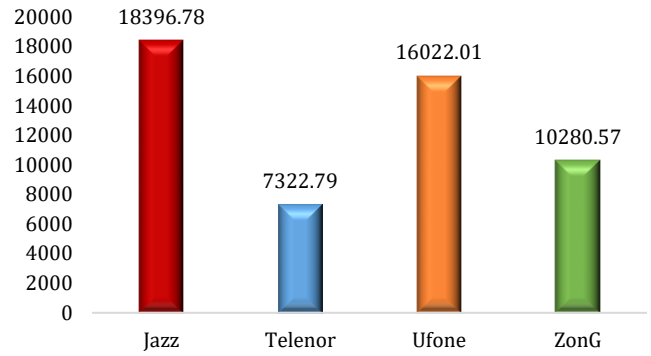

Signal Strength (RSRP) > -100dBm

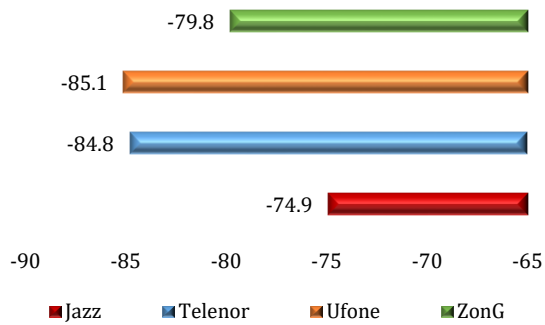

Signal Strength (RSRP) Confidencel Level > 90%

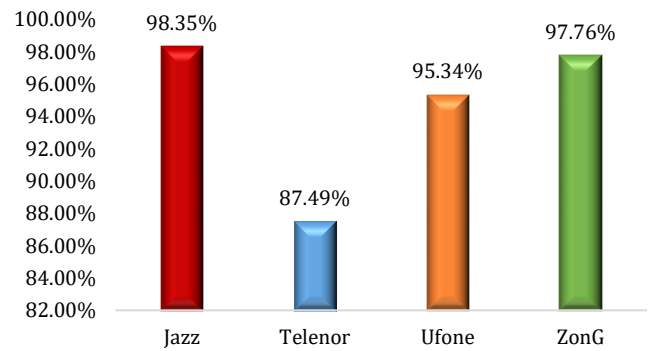

Latency (4G) <75 ms

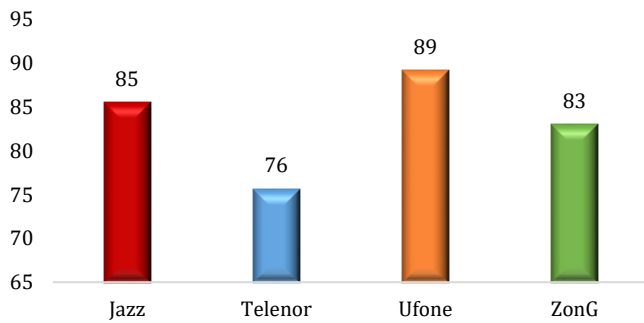

QUALITY OF SERVICE SURVEY RESULTS (4G) – ATTOCK

User Data Throughput Download (4G) > 3 Mbps

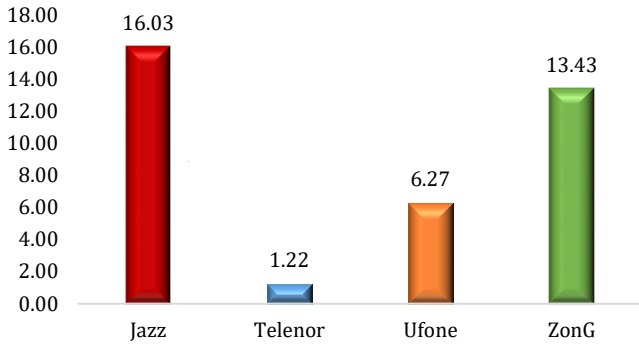

User Data Throughput Upload (4G) > 768 Kbps

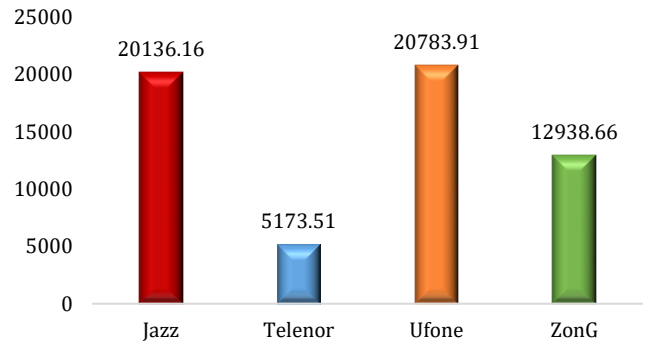

Signal Strength (RSRP) > -100dBm

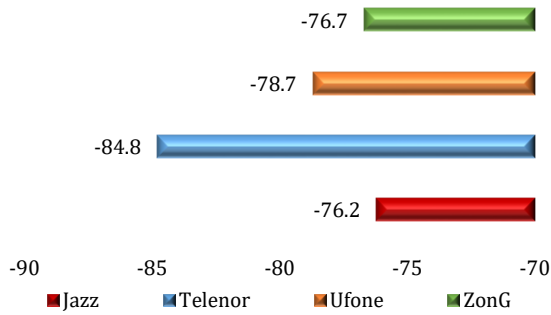

Signal Strength (RSRP) Confidencel Level > 90%

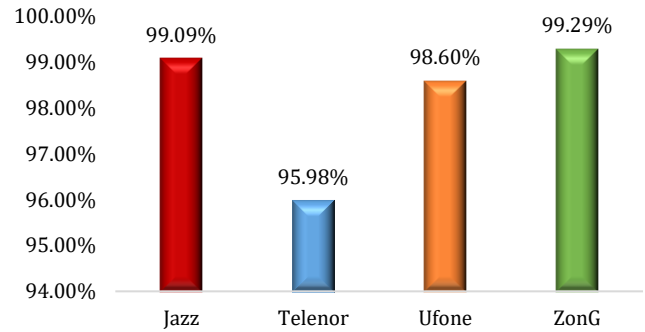

Latency (4G) <75 ms

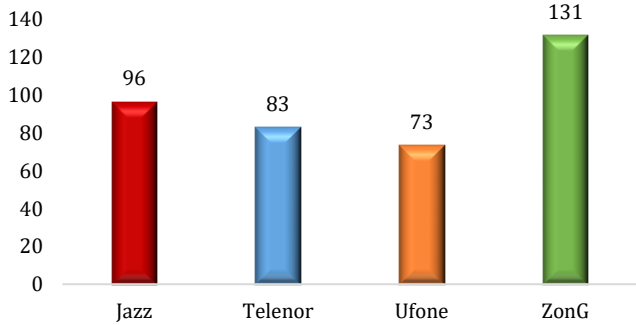

QUALITY OF SERVICE SURVEY RESULTS (4G) – BANNU

User Data Throughput Download (4G) > 3 Mbps

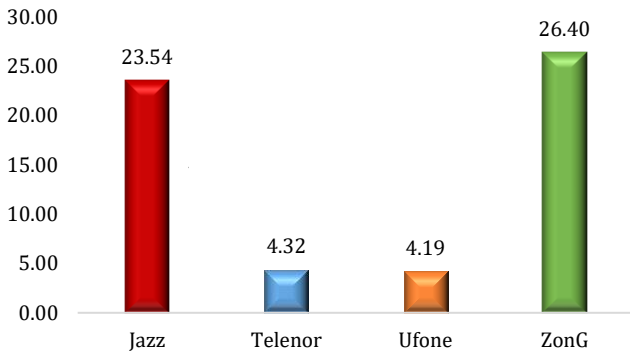

User Data Throughput Upload (4G) > 768 Kbps

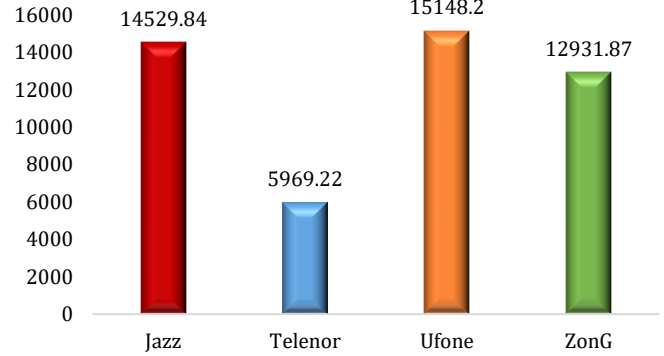

Signal Strength (RSRP) > -100dBm

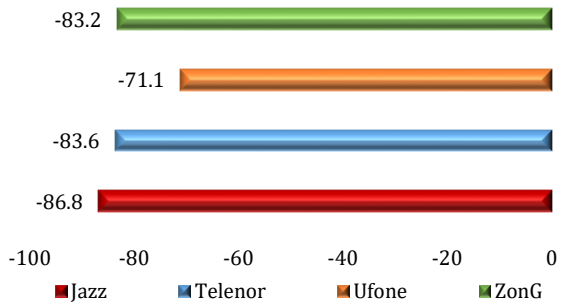

Signal Strength (RSRP) Confidencel Level > 90%

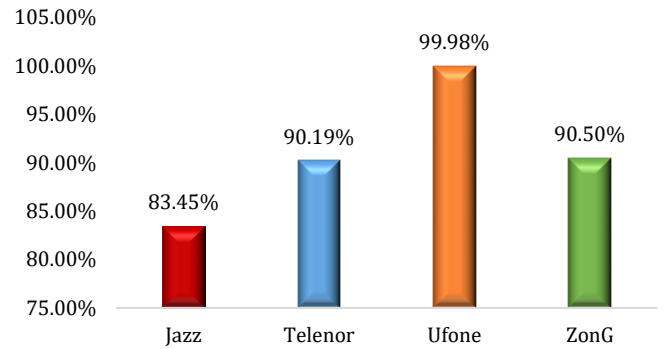

Latency (4G) < 75 ms

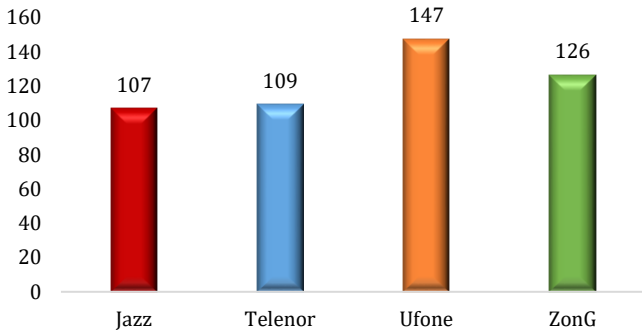

QUALITY OF SERVICE SURVEY RESULTS (4G) – HARIPUR

User Data Throughput Download (4G) > 3 Mbps

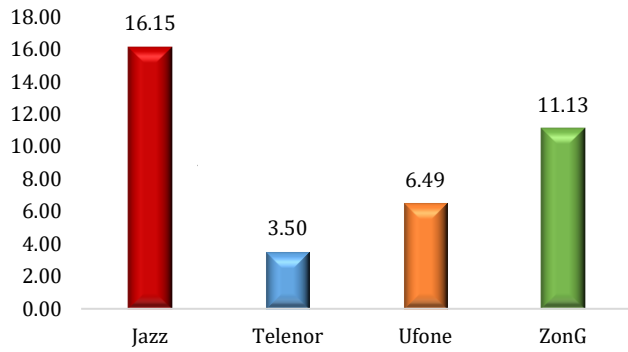

User Data Throughput Upload (4G) > 768 Kbps

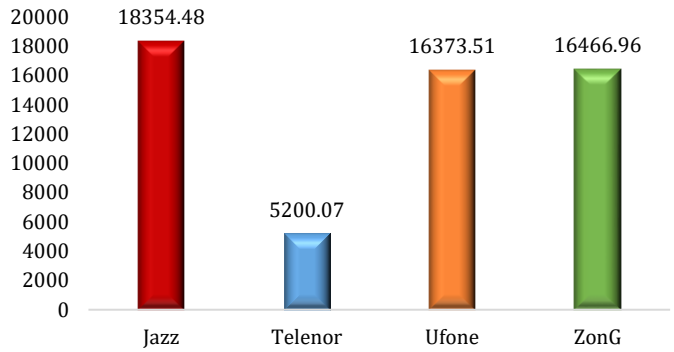

Signal Strength (RSRP) > -100dBm

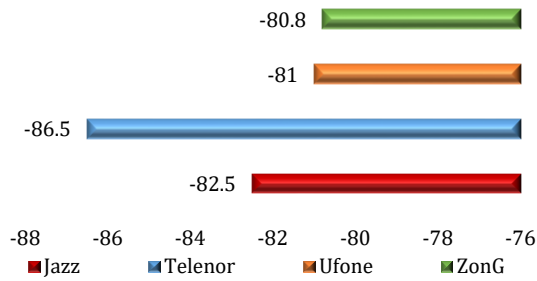

Signal Strength (RSRP) Confidencel Level > 90%

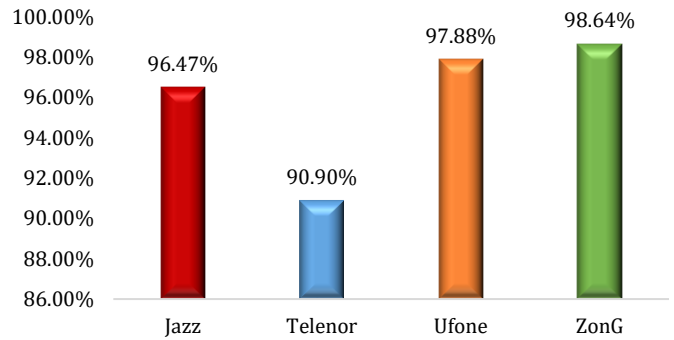

Latency (4G) < 75 ms

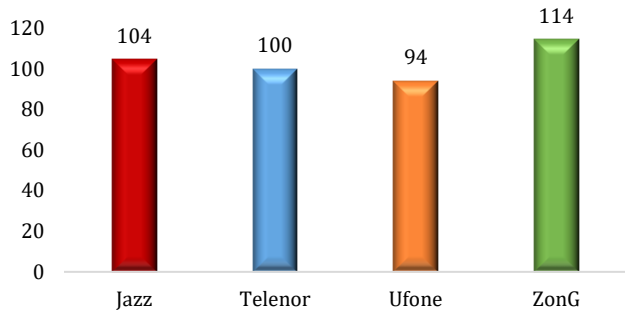

QUALITY OF SERVICE SURVEY RESULTS (4G) – KOHAT

User Data Throughput Download (4G) > 3 Mbps

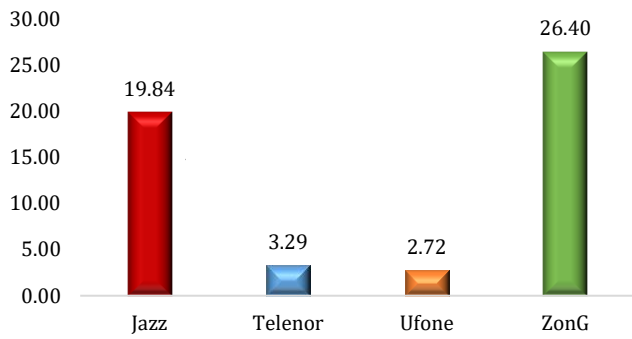

User Data Throughput Upload (4G) > 768 Kbps

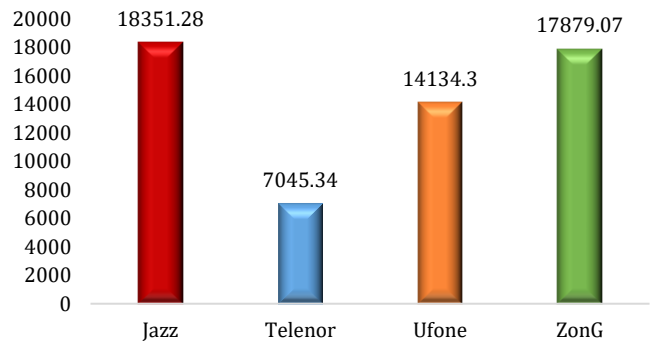

Signal Strength (RSRP) > -100dBm

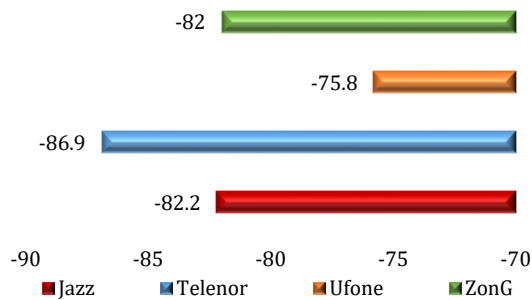

Signal Strength (RSRP) Confidencel Level > 90%

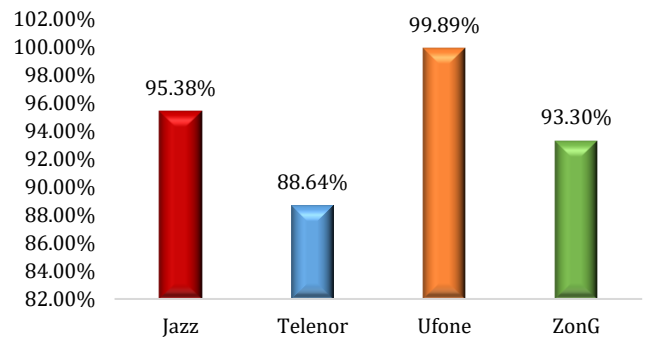

Latency (4G) <75 ms

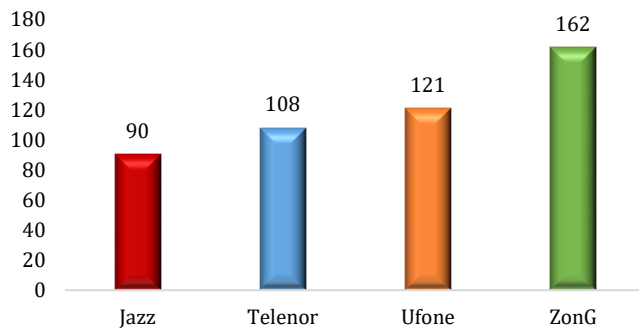

QUALITY OF SERVICE SURVEY RESULTS (4G) – MANSEHRA

User Data Throughput Download (4G) > 3 Mbps

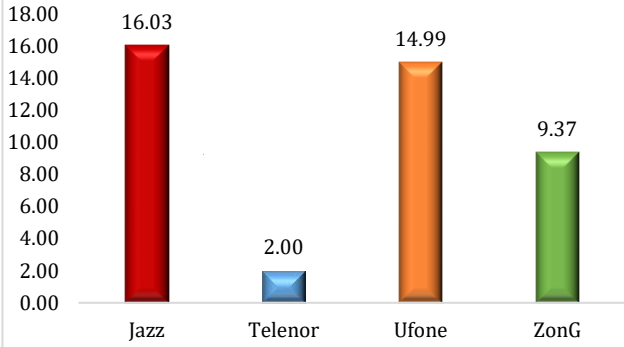

User Data Throughput Upload (4G) > 768 Kbps

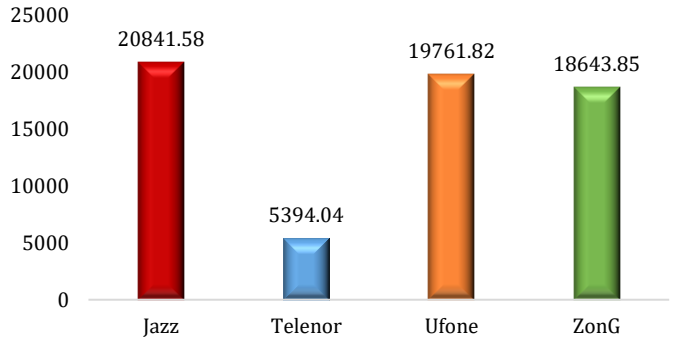

Signal Strength (RSRP) > -100dBm

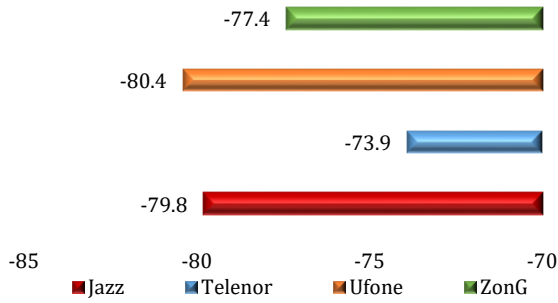

Signal Strength (RSRP) Confidencel Level > 90%

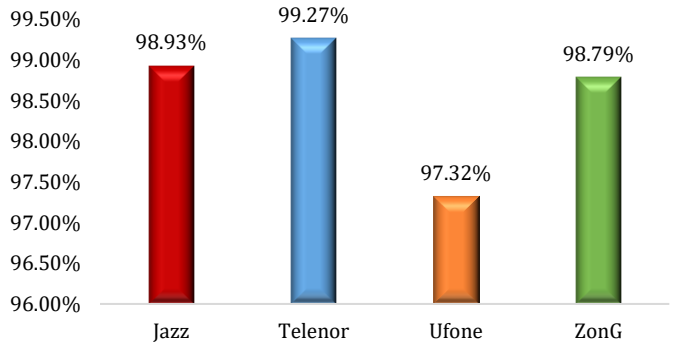

Latency (4G) < 75 ms

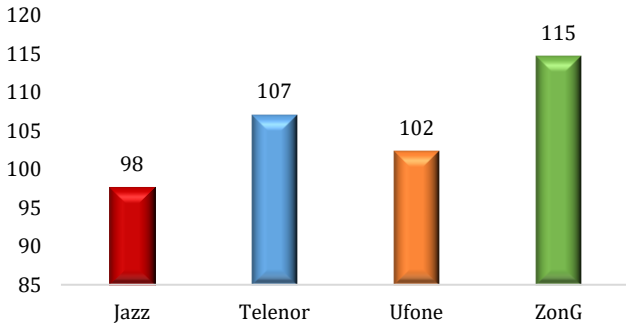

QUALITY OF SERVICE SURVEY RESULTS (4G) – PESHAWAR

User Data Throughput Download (4G) > 3 Mbps

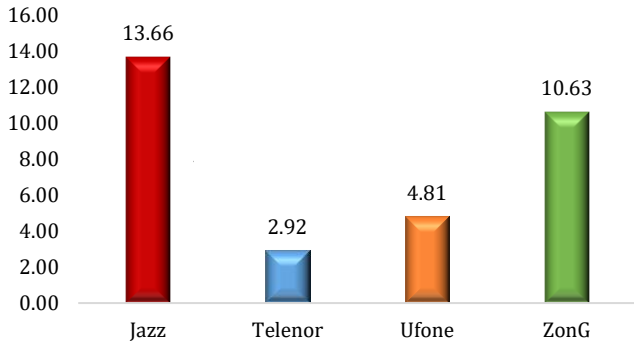

User Data Throughput Upload (4G) > 768 Kbps

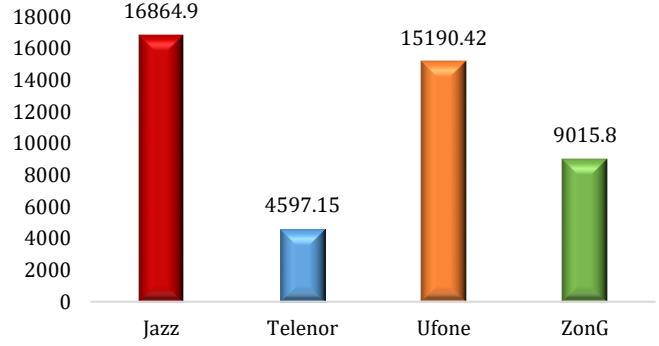

Signal Strength (RSRP) > -100dBm

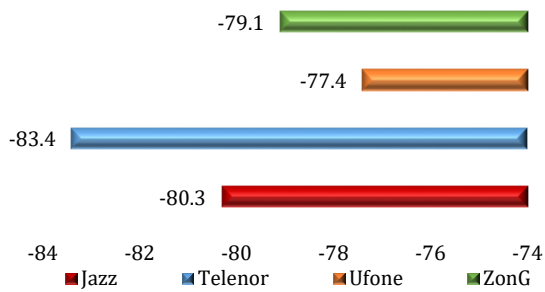

Signal Strength (RSRP) Confidence Level > 90%

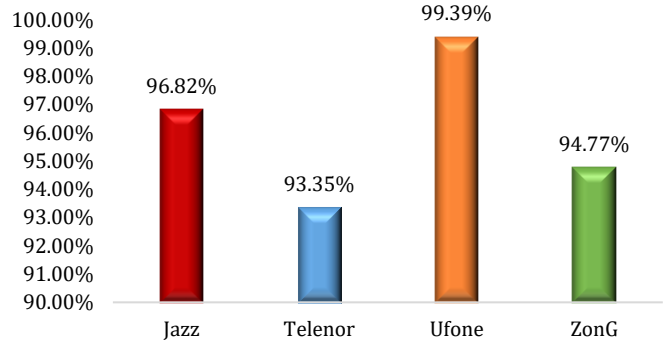

Latency (4G) < 75 ms

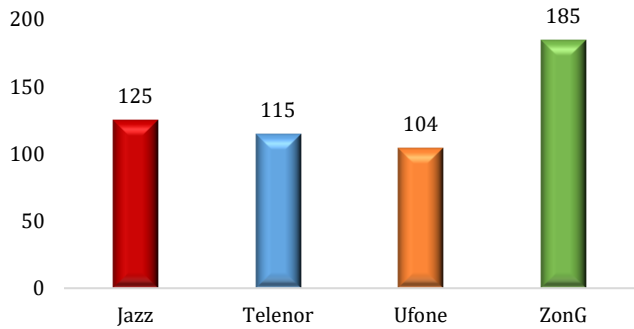

QUALITY OF SERVICE SURVEY RESULTS (4G) – DHADDAR

User Data Throughput Download (4G) > 3 Mbps

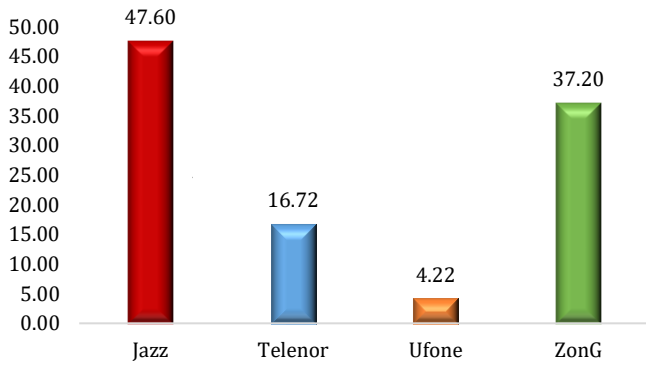

User Data Throughput Upload (4G) > 768 Kbps

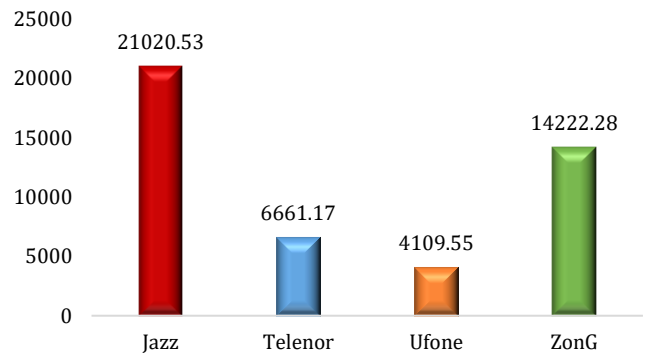

Signal Strength (RSRP) > -100dBm

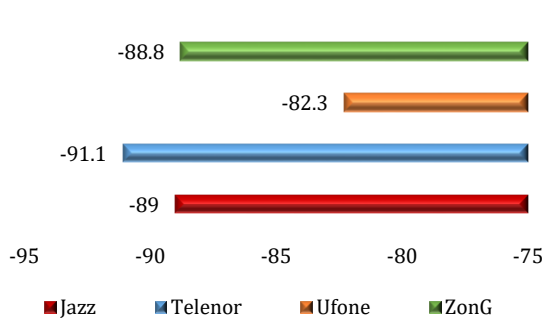

Signal Strength (RSRP) Confidencel Level > 90%

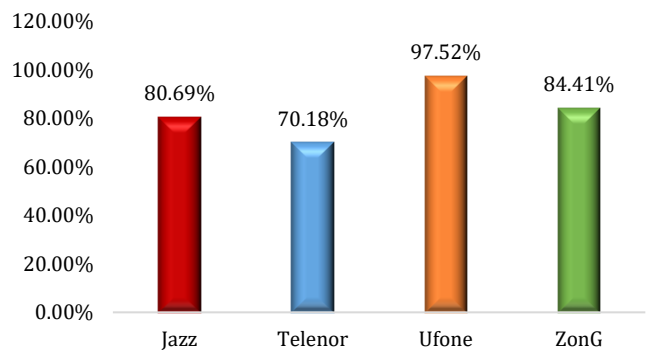

Latency (4G) <75 ms

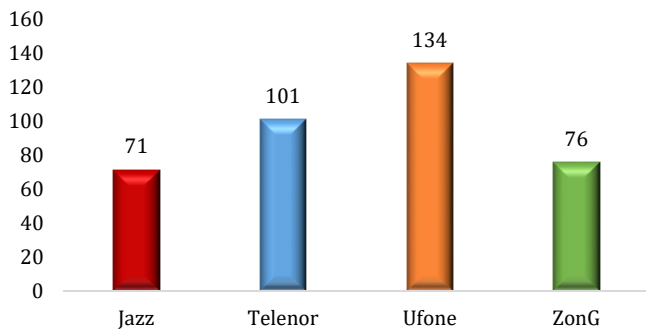

QUALITY OF SERVICE SURVEY RESULTS (4G) – QUETTA

User Data Throughput Download (4G) > 3 Mbps

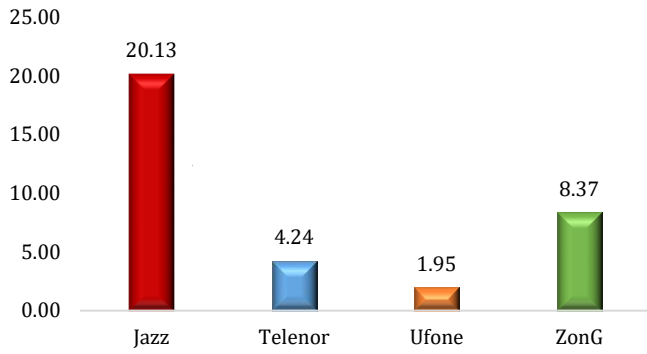

User Data Throughput Upload (4G) > 768 Kbps

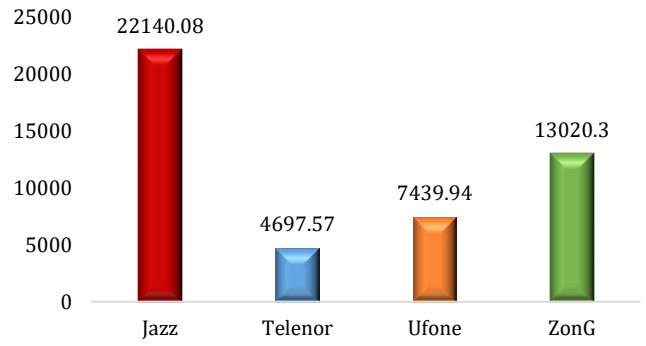

Signal Strength (RSRP) > -100dBm

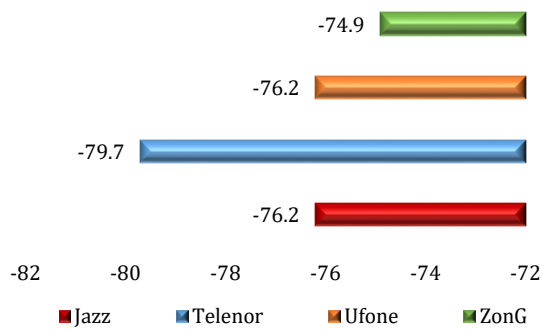

Signal Strength (RSRP) Confidencel Level > 90%

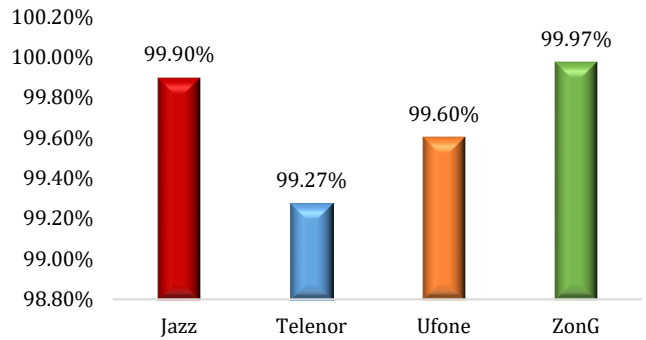

Latency (4G) < 75 ms

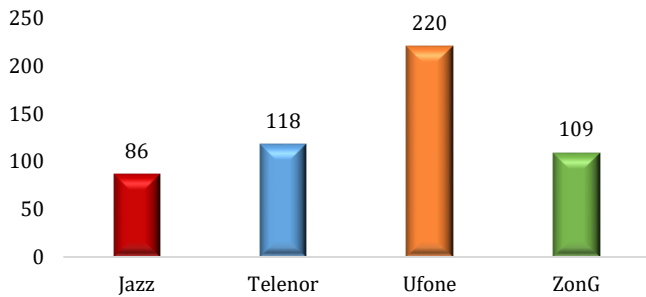

QUALITY OF SERVICE SURVEY RESULTS (4G) – ZHOB

User Data Throughput Download (4G) > 3 Mbps

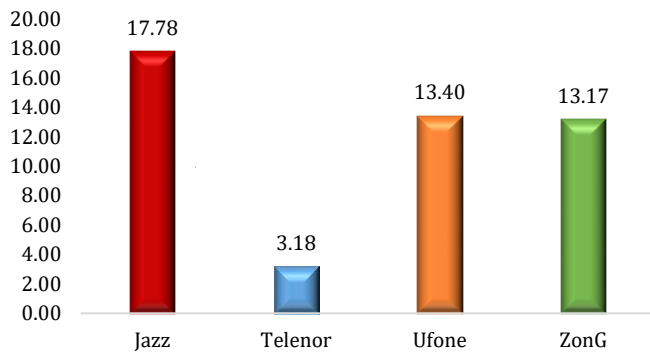

User Data Throughput Upload (4G) > 768 Kbps

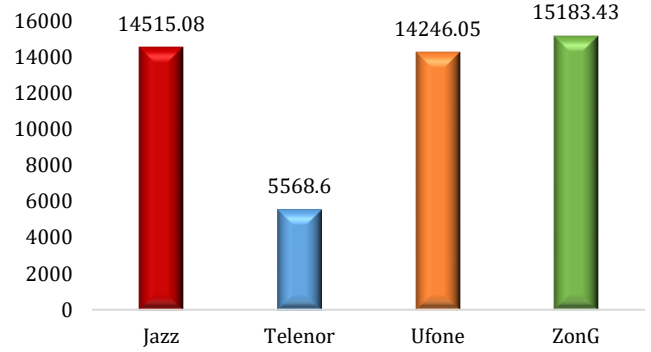

Signal Strength (RSRP) > -100dBm

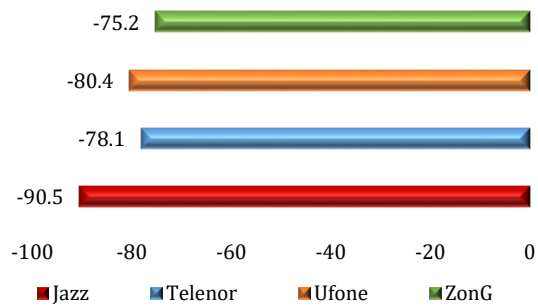

Signal Strength (RSRP) Confidencel Level > 90%

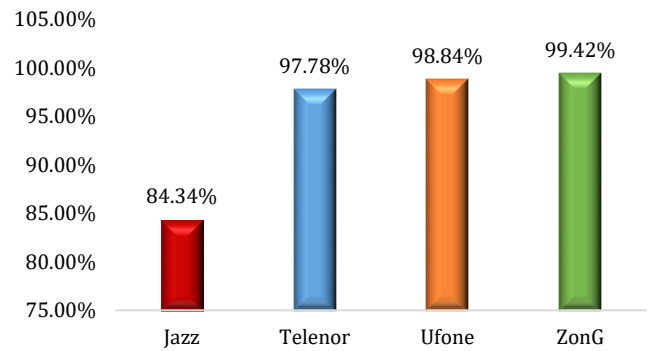

Latency (4G) < 75 ms

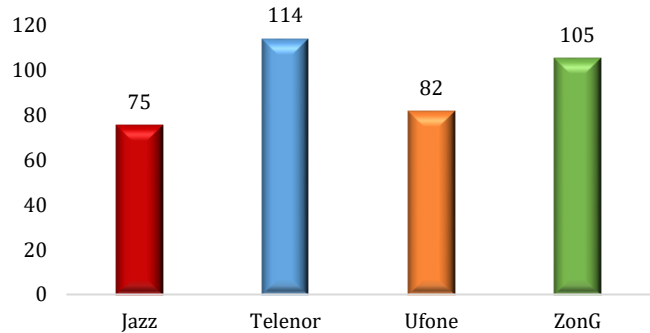

QUALITY OF SERVICE SURVEY RESULTS (4G) – ZIARAT

User Data Throughput Download (4G) > 3 Mbps

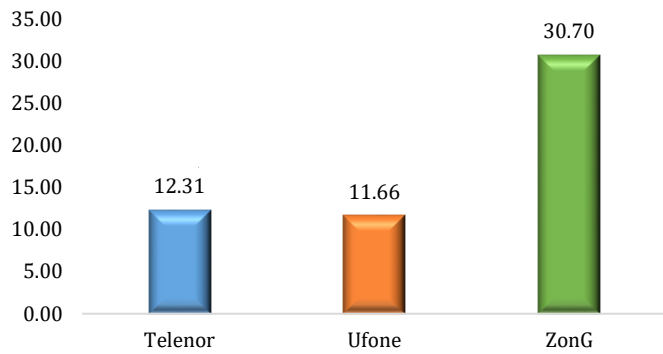

User Data Throughput Upload (4G) > 768 Kbps

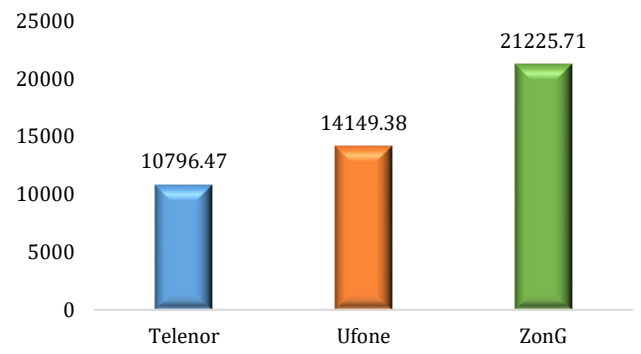

Signal Strength (RSRP) > -100dBm

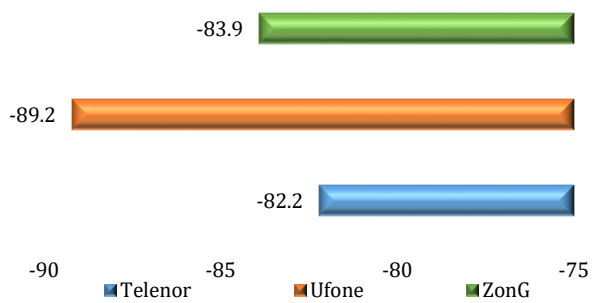

Signal Strength (RSRP) Confidence Level > 90%

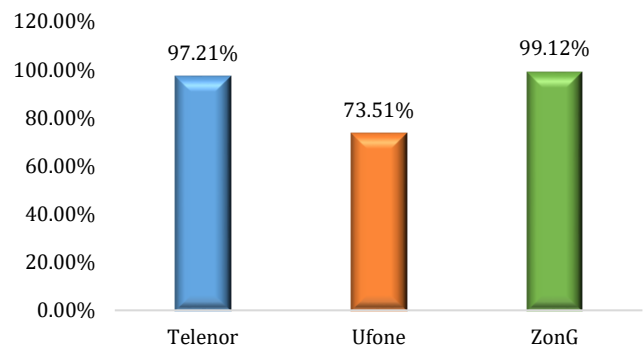

Latency (4G) < 75 ms

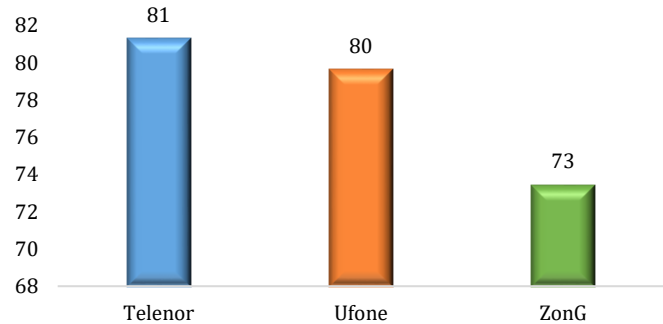

QUALITY OF SERVICE SURVEY RESULTS (4G) – DALBANDIN

User Data Throughput Download (4G) > 3 Mbps

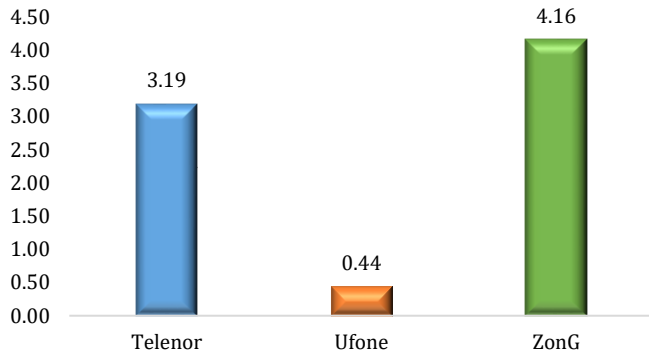

User Data Throughput Upload (4G) > 768 Kbps

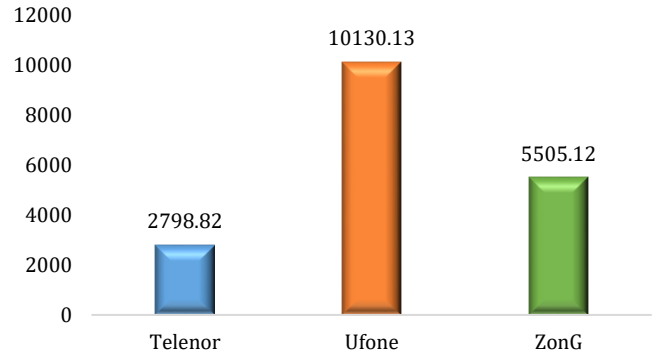

Signal Strength (RSRP) > -100dBm

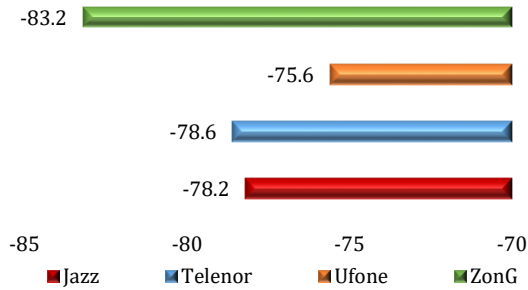

Signal Strength (RSRP) Confidencel Level > 90%

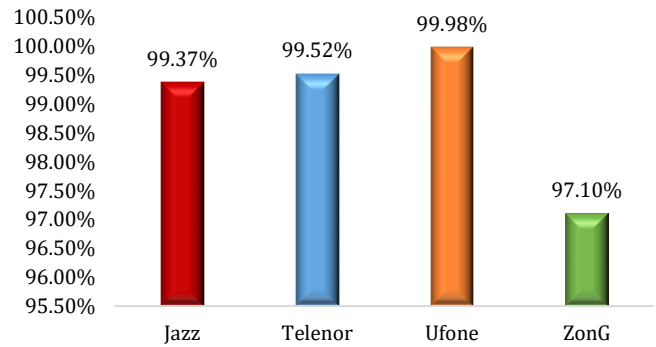

Latency (4G) < 75 ms

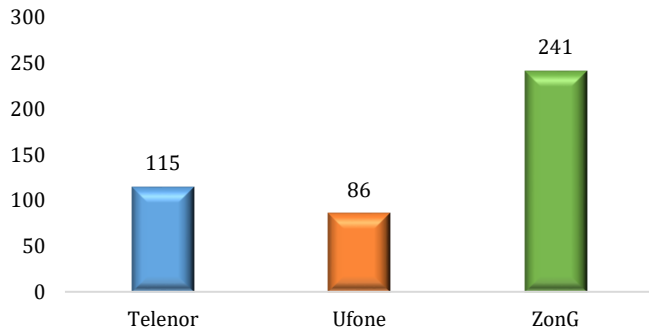

MOBILE BROADBAND AUTOMODE KPIs RESULT

QUALITY OF SERVICE SURVEY RESULTS (AUTOMODE) – BHAKKAR

User Data Throughput Download - Fixed Duration > 3 Mbps

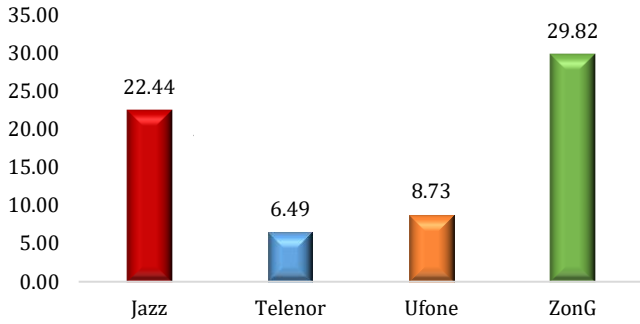

User Data Throughput Upload - Fixed Duration > 768 Kbps

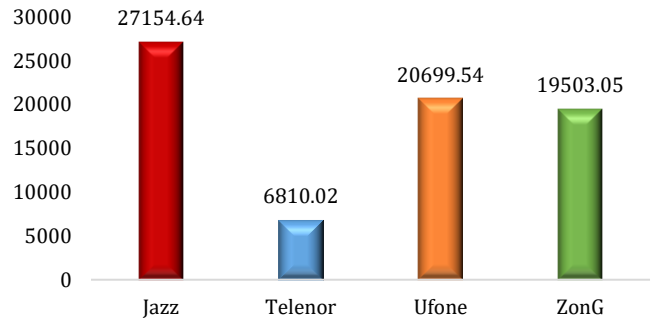

User Data Throughput Download - Fixed Size > 3 Mbps

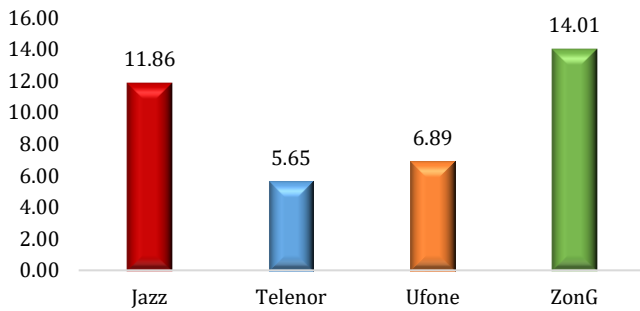

User Data Throughput Upload - Fixed Size > 768 Kbps

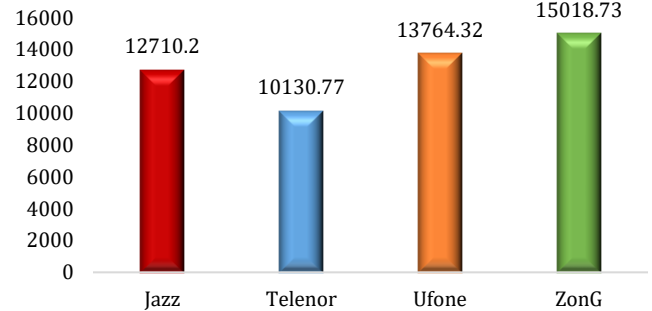

Signal Strength (RSRP) > -100dBm

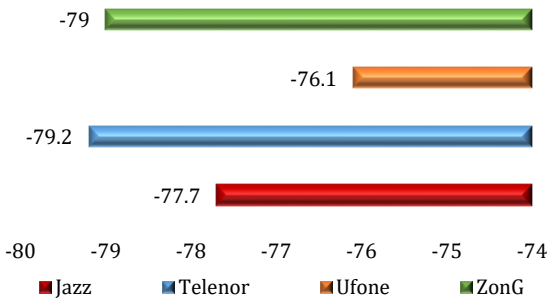

Signal Strength (RSRP) Confidencel Level > 90%

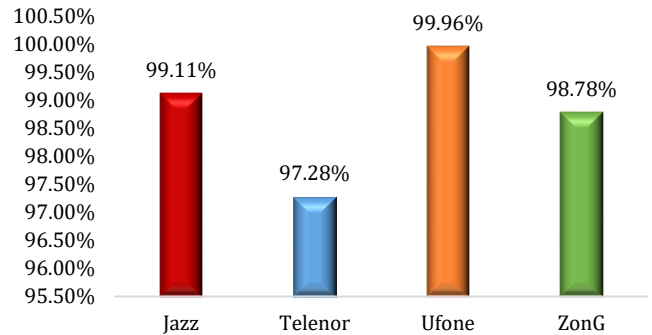

Latency <75 ms

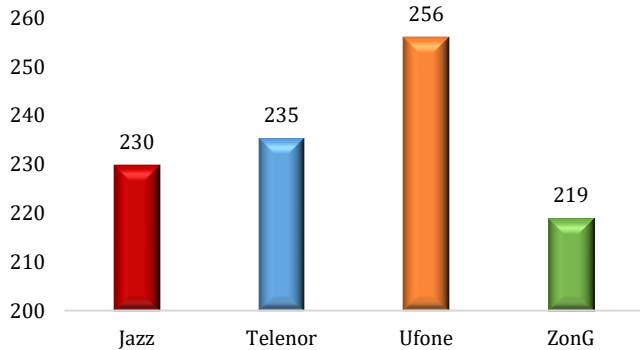

Webpage Loading Time < 5 Seconds

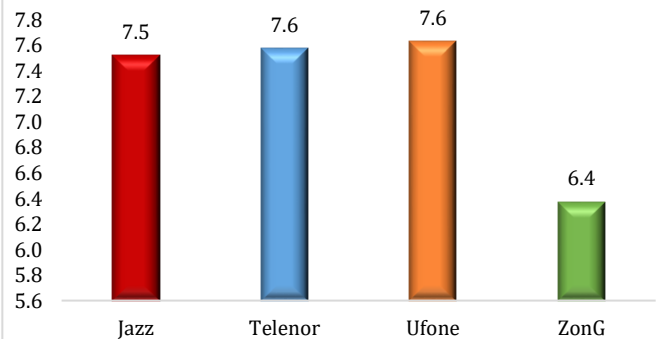

QUALITY OF SERVICE SURVEY RESULTS (AUTOMODE) – BUREWALA

User Data Throughput Download - Fixed Duration > 3 Mbps

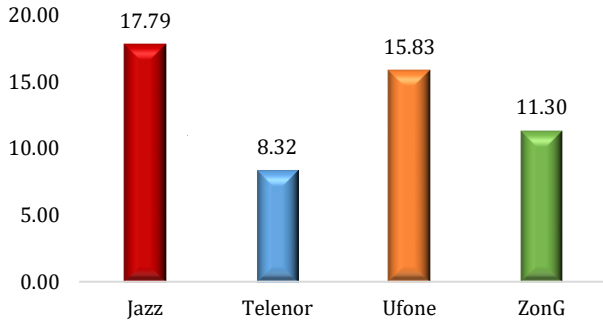

User Data Throughput Upload - Fixed Duration > 768 Kbps

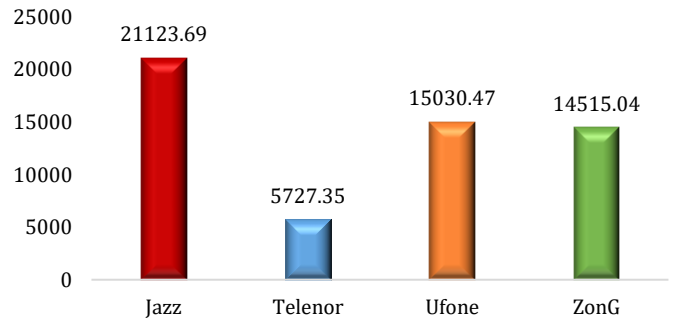

User Data Throughput Download - Fixed Size > 3 Mbps

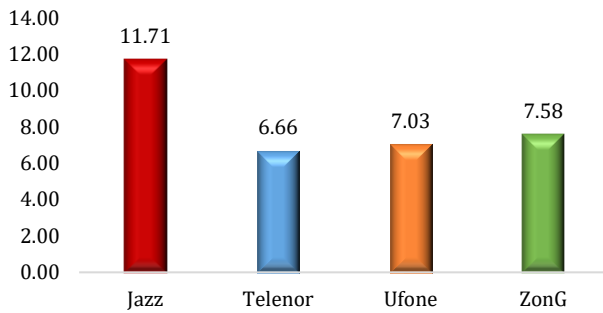

User Data Throughput Upload - Fixed Size > 768 Kbps

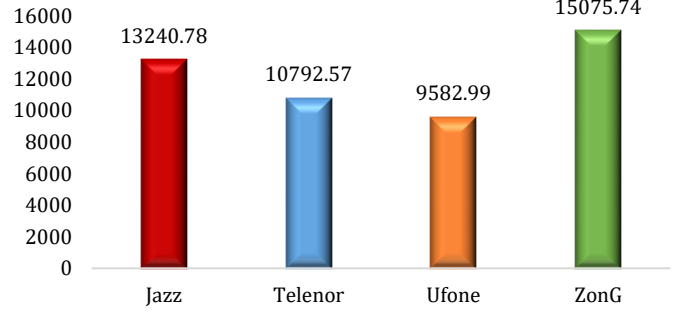

Signal Strength (RSRP) > -100dBm

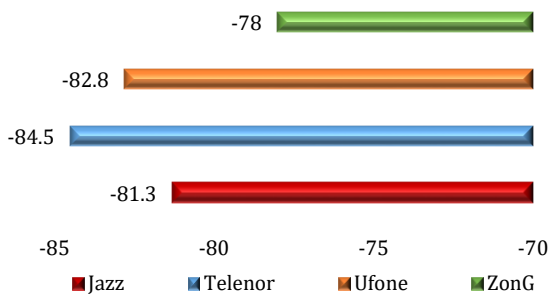

Signal Strength (RSRP) Confidencel Level > 90%

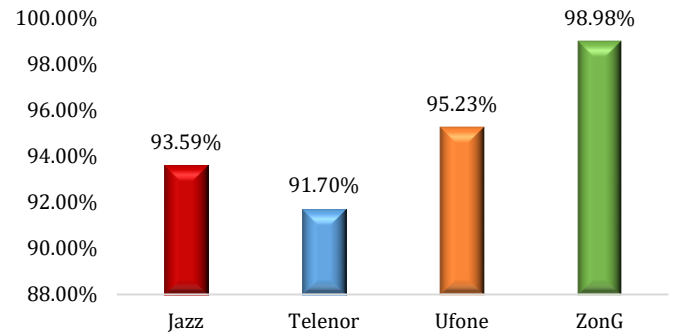

Latency < 75 ms

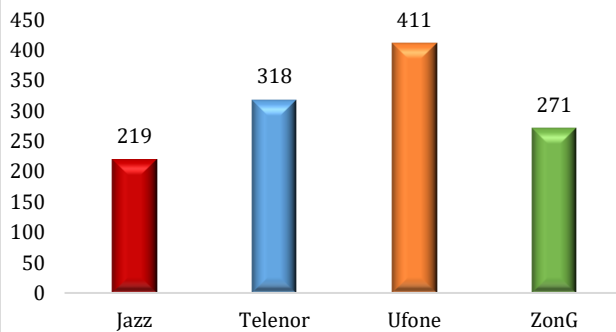

Webpage Loading Time < 5 Seconds

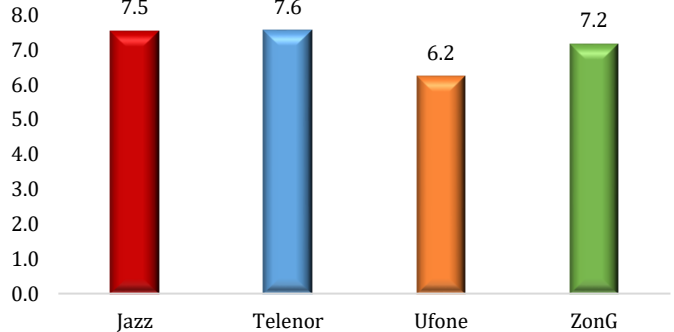

QUALITY OF SERVICE SURVEY RESULTS (AUTOMODE) – CHAKWAL



QUALITY OF SERVICE SURVEY RESULTS (AUTOMODE) – FAISALABAD

User Data Throughput Download - Fixed Duration >3 Mbps

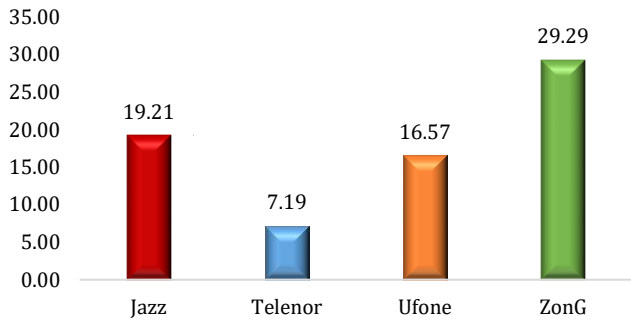

User Data Throughput Upload - Fixed Duration > 768 Kbps

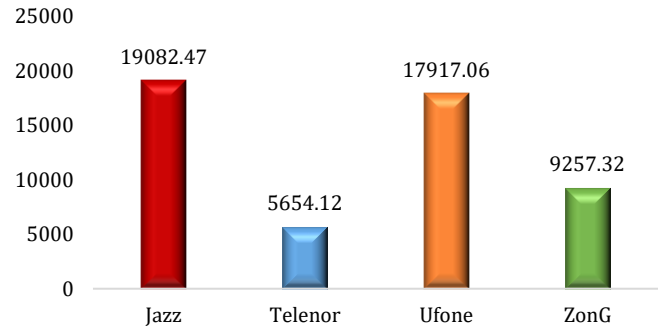

Signal Strength (RSRP) > -100dBm

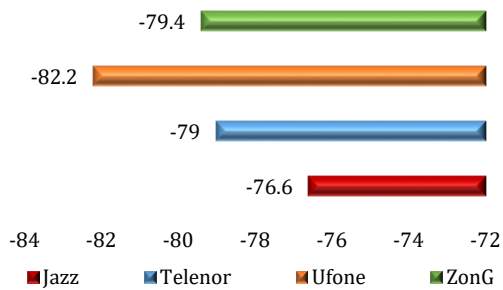

Signal Strength (RSRP) Confidencel Level > 90%

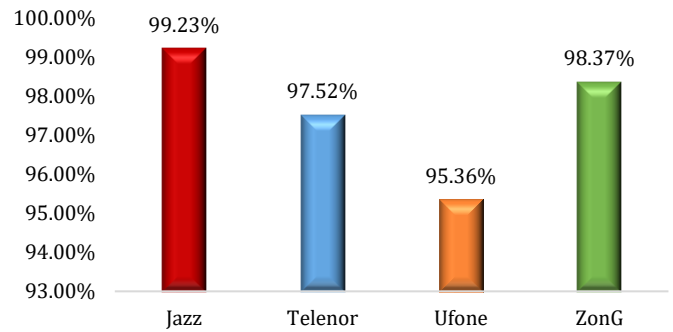

Latency <75 ms

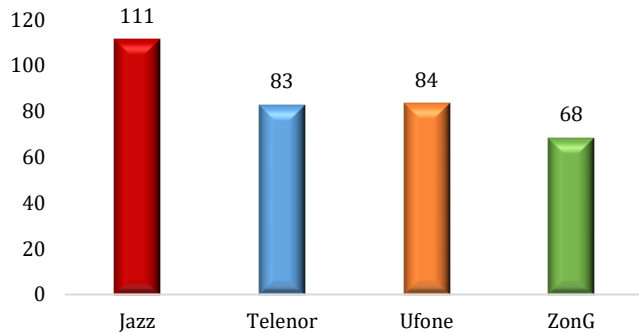

QUALITY OF SERVICE SURVEY RESULTS (AUTOMODE) – JHELUM

User Data Throughput Download - Fixed Duration > 3 Mbps

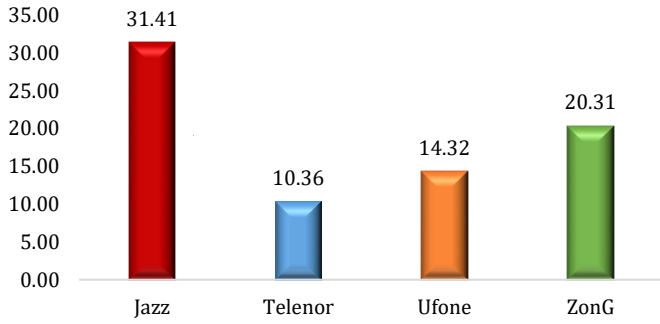

User Data Throughput Upload - Fixed Duration > 768 Kbps

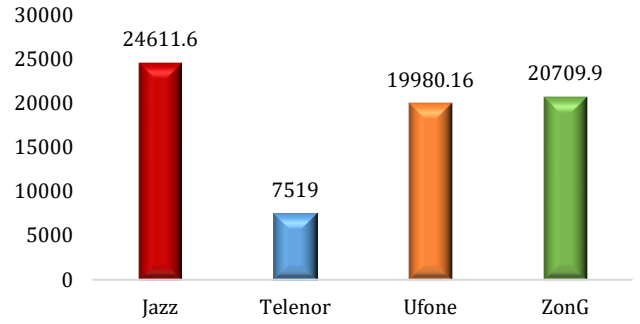

User Data Throughput Download - Fixed Size > 3 Mbps

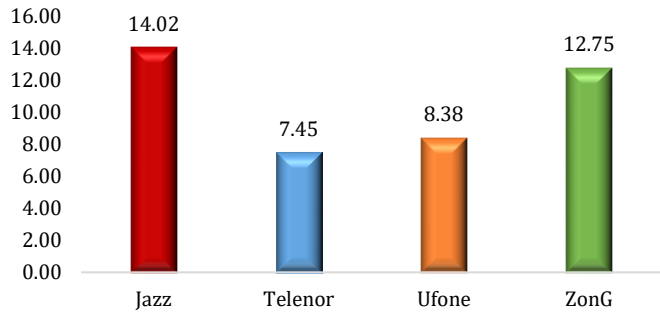

User Data Throughput Upload - Fixed Size > 768 Kbps

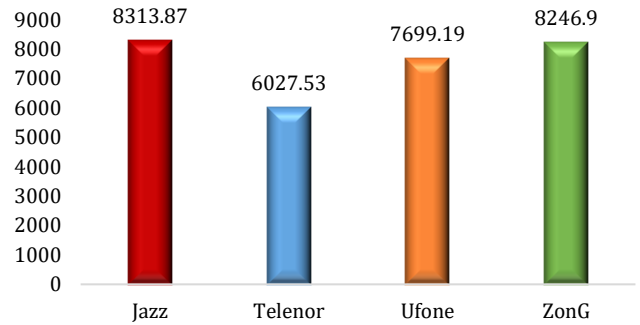

Signal Strength (RSRP) > -100dBm

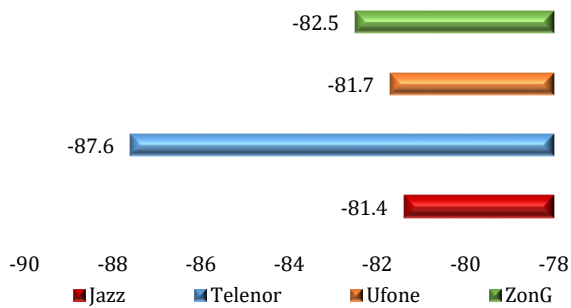

Signal Strength (RSRP) Confidencel Level > 90%

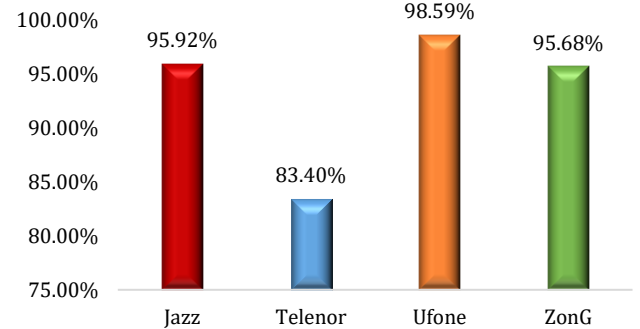

Latency < 75 ms

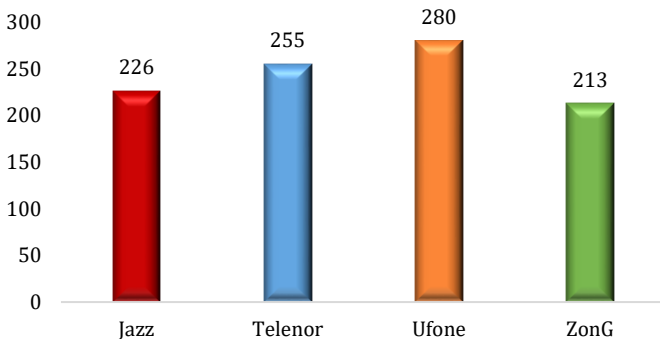

Webpage Loading Time < 5 Seconds

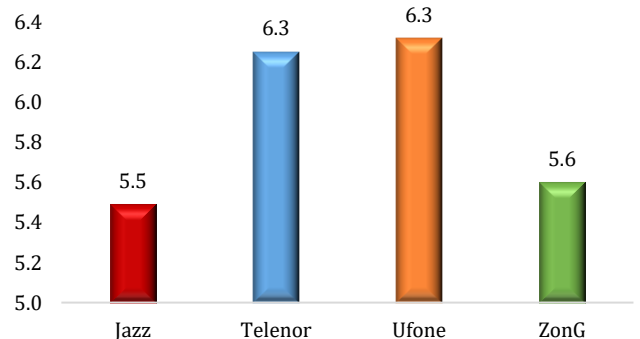

QUALITY OF SERVICE SURVEY RESULTS (AUTOMODE) – LAYYAH

**User Data Throughput Download - Fixed Duration
> 3 Mbps**

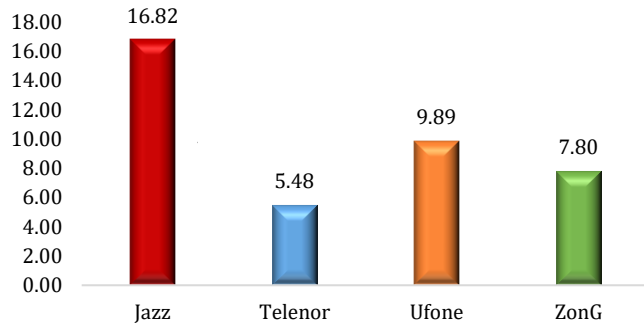

**User Data Throughput Upload - Fixed Duration
> 768 Kbps**

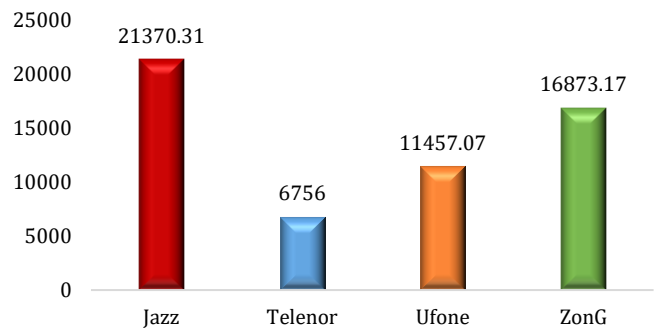

**User Data Throughput Download - Fixed Size
> 3 Mbps**

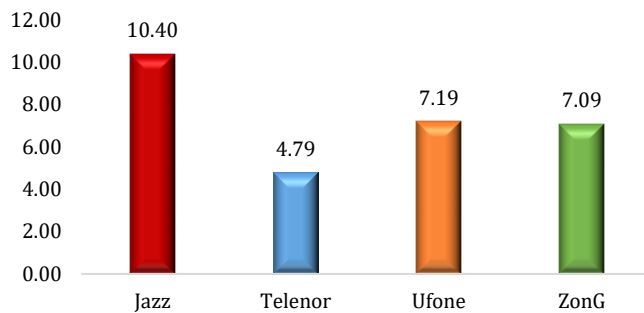

**User Data Throughput Upload - Fixed Size
> 768 Kbps**

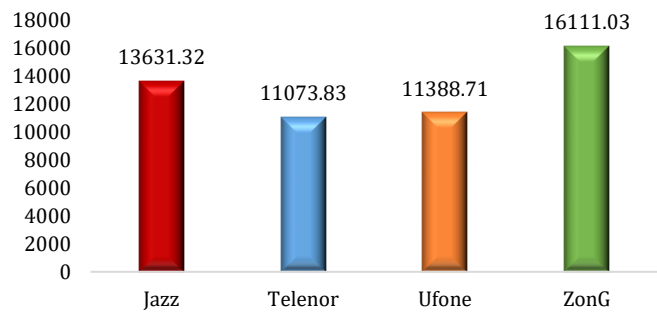

Signal Strength (RSRP) > -100dBm

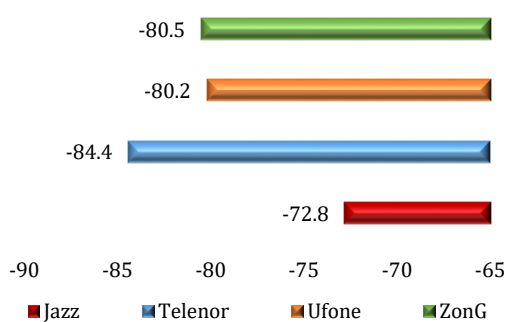

Signal Strength (RSRP) Confidencel Level > 90%

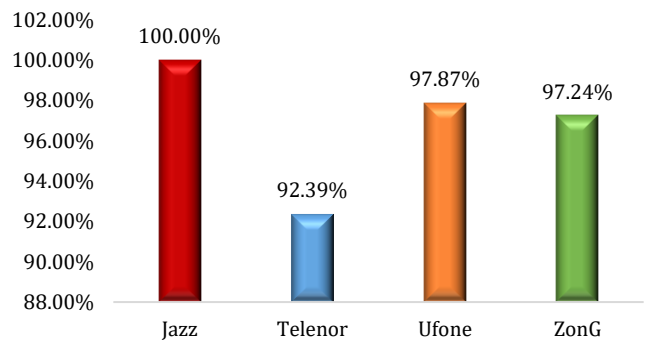

Latency < 75 ms

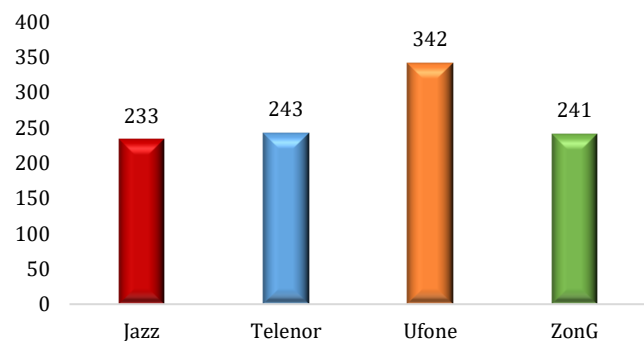

Webpage Loading Time < 5 Seconds

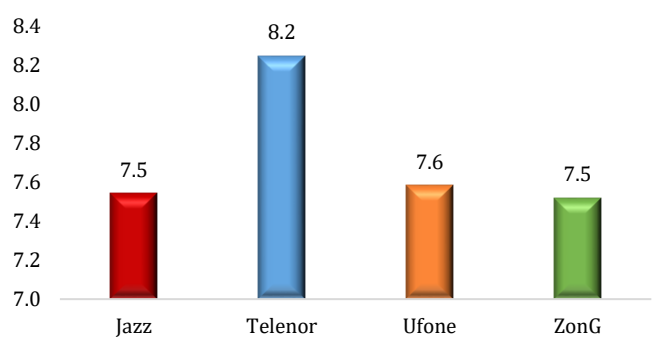

QUALITY OF SERVICE SURVEY RESULTS (AUTOMODE) –OKARA

User Data Throughput Download - Fixed Duration > 3 Mbps

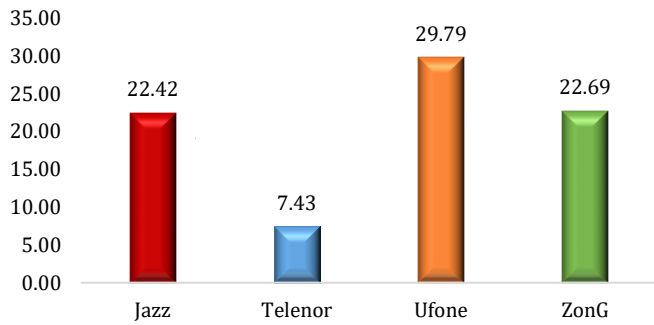

User Data Throughput Upload - Fixed Duration > 768 Kbps

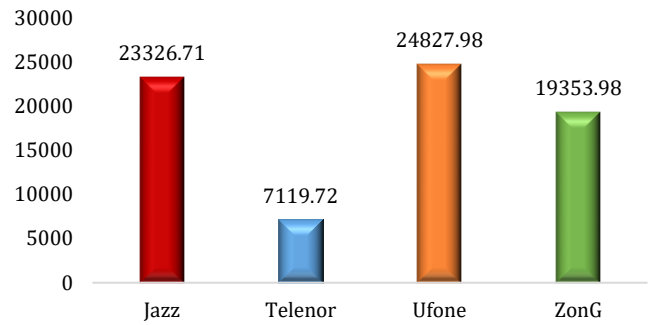

User Data Throughput Download - Fixed Size > 3 Mbps

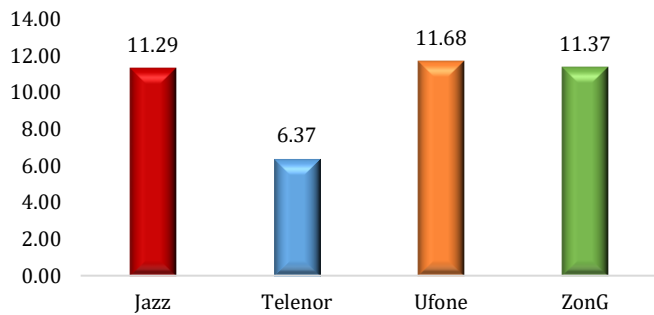

User Data Throughput Upload - Fixed Size > 768 Kbps

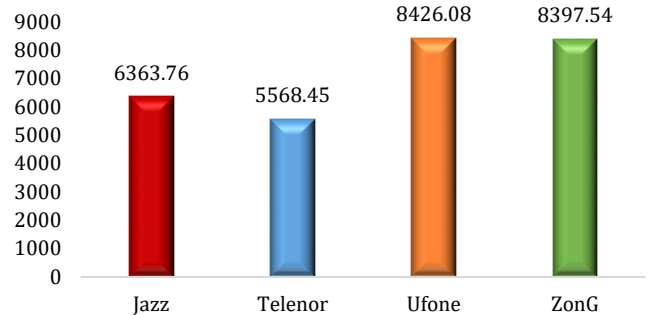

Signal Strength (RSRP) > -100dBm

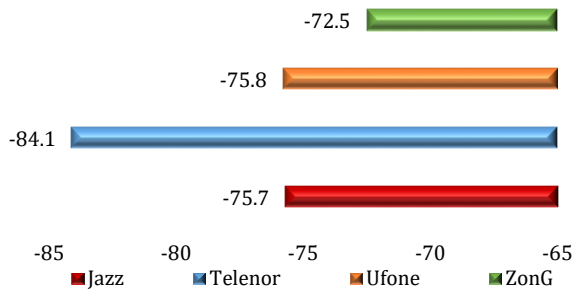

Signal Strength (RSRP) Confidencel Level > 90%

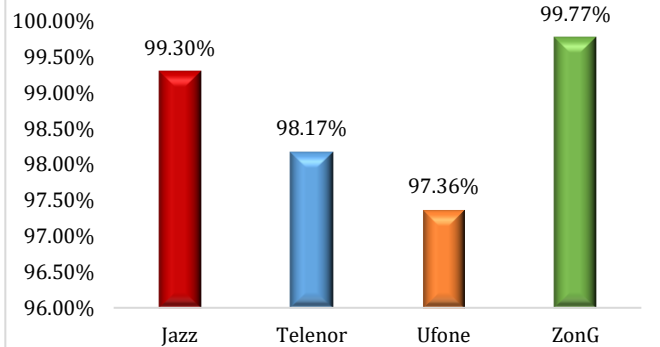

Latency <75 ms

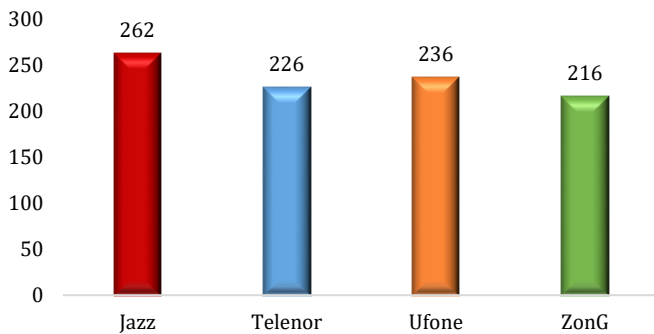

Webpage Loading Time < 5 Seconds

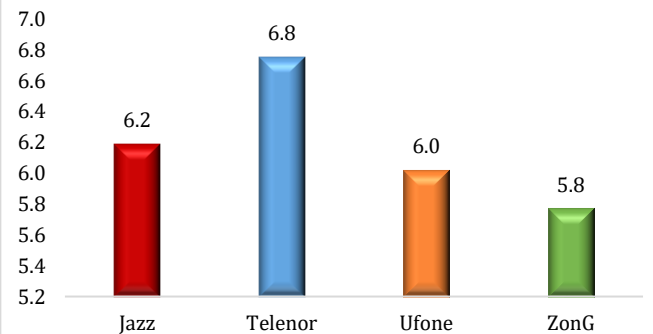

QUALITY OF SERVICE SURVEY RESULTS (AUTOMODE) – SAHIWAL

User Data Throughput Download - Fixed Duration > 3 Mbps

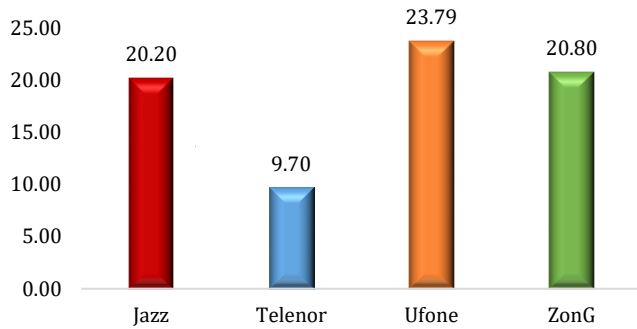

User Data Throughput Upload - Fixed Duration > 768 Kbps

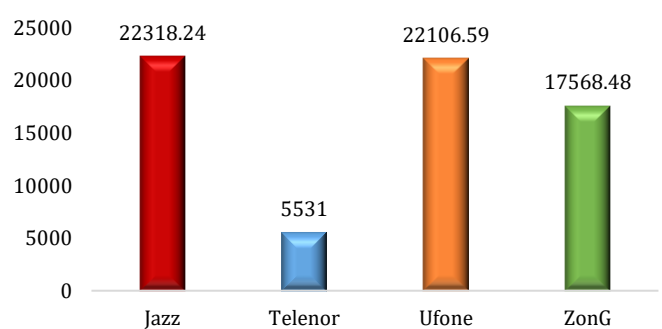

User Data Throughput Download - Fixed Size > 3 Mbps

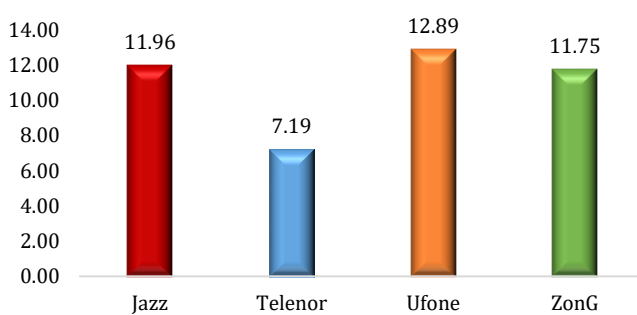

User Data Throughput Upload - Fixed Size > 768 Kbps

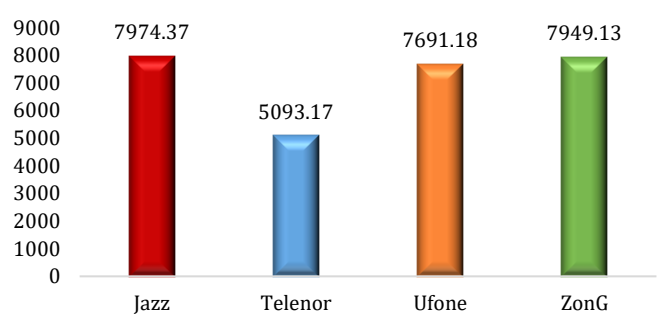

Signal Strength (RSRP) > -100dBm

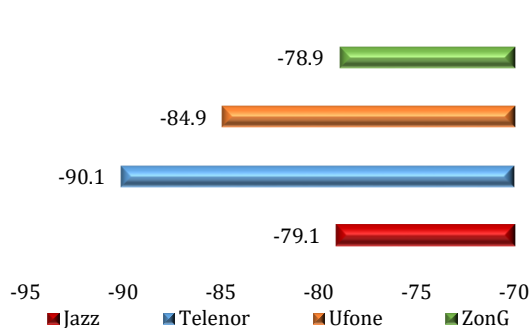

Signal Strength (RSRP) Confidencel Level > 90%

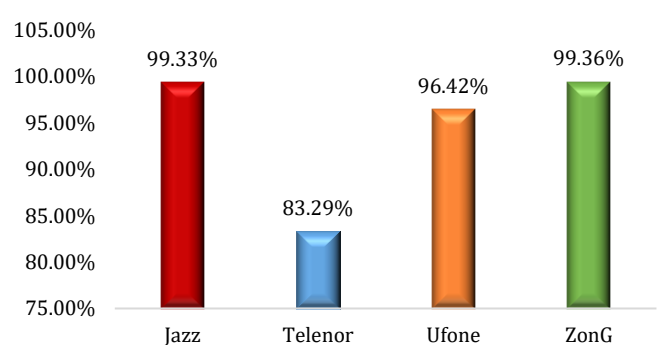

Latency < 75 ms

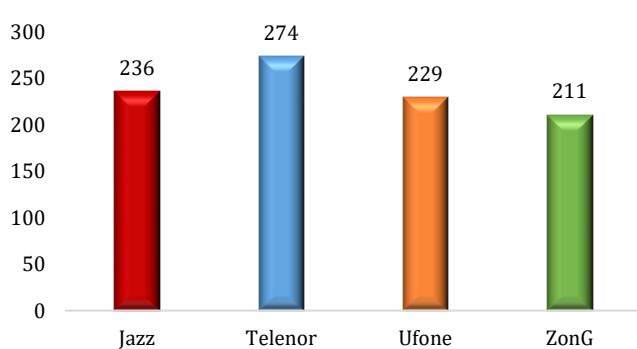

Webpage Loading Time < 5 Seconds

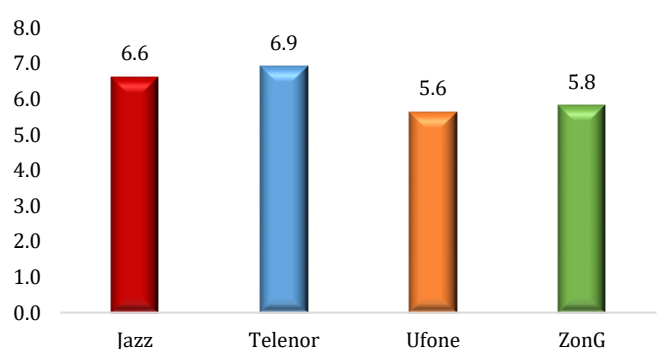

QUALITY OF SERVICE SURVEY RESULTS (AUTOMODE) – GOJRA

**User Data Throughput Download - Fixed Duration
> 3 Mbps**

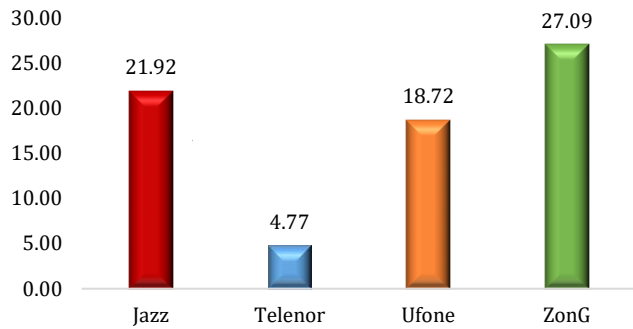

**User Data Throughput Upload - Fixed Duration
>768 Kbps**

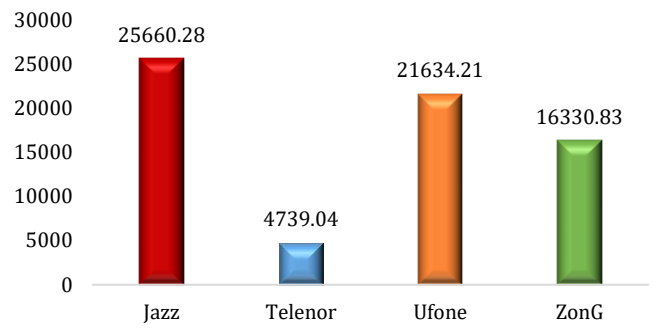

**User Data Throughput Download - Fixed Size
> 3 Mbps**

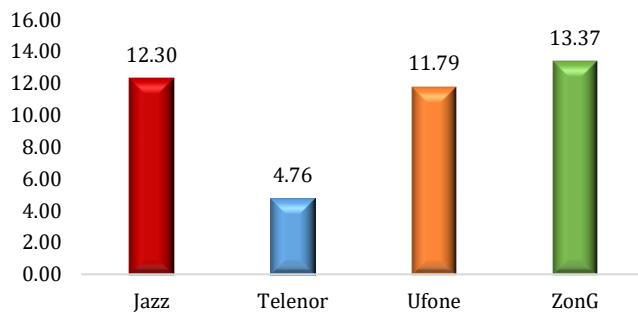

**User Data Throughput Upload - Fixed Size
> 768 Kbps**

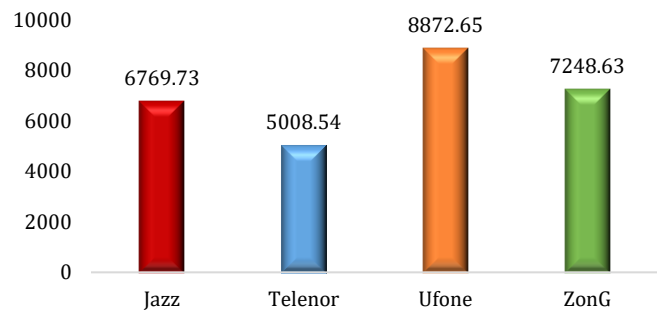

Signal Strength (RSRP) > -100dBm

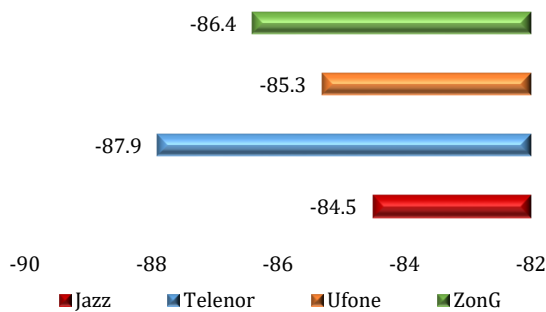

Signal Strength (RSRP) Confidencel Level > 90%

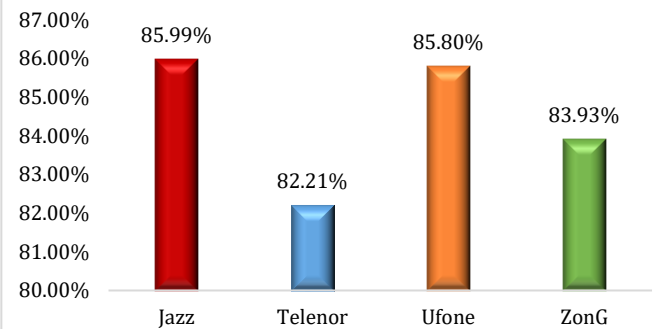

Latency <75 ms

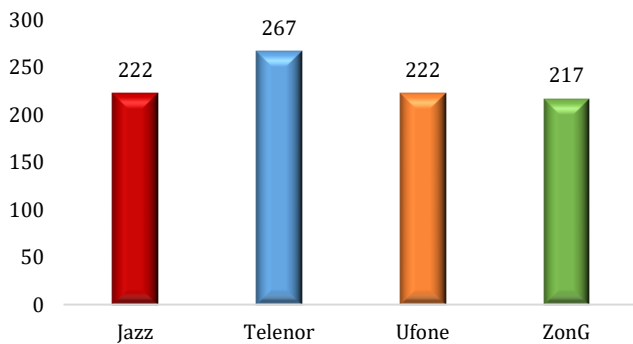

Webpage Loading Time < 5 Seconds

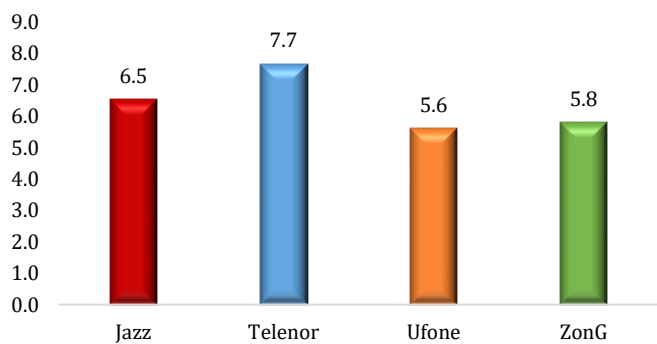

QUALITY OF SERVICE SURVEY RESULTS (AUTOMODE) – MANDI BHAUDDIN

User Data Throughput Download - Fixed Duration > 3 Mbps

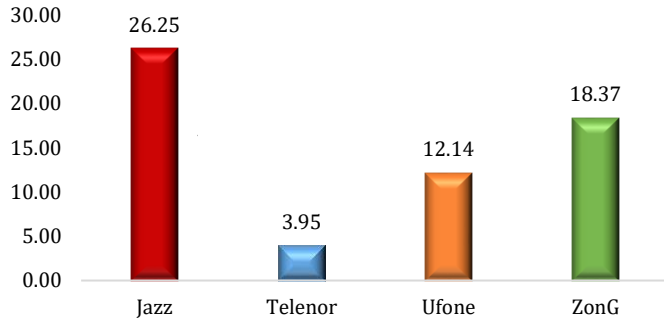

User Data Throughput Upload - Fixed Duration > 768 Kbps

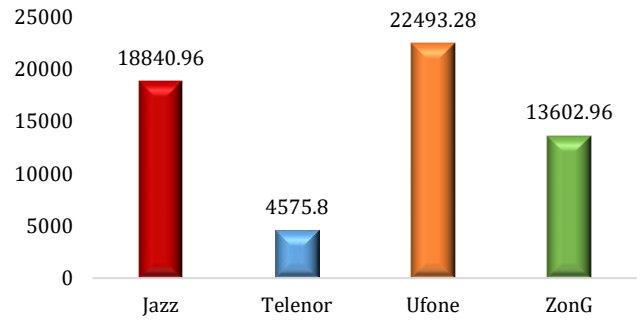

User Data Throughput Download - Fixed Size > 2 Mbps

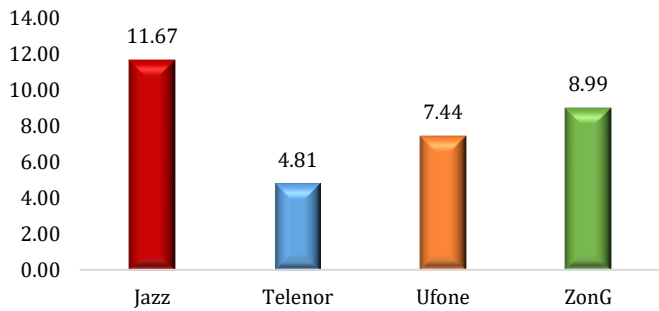

User Data Throughput Upload - Fixed Size > 512 Kbps

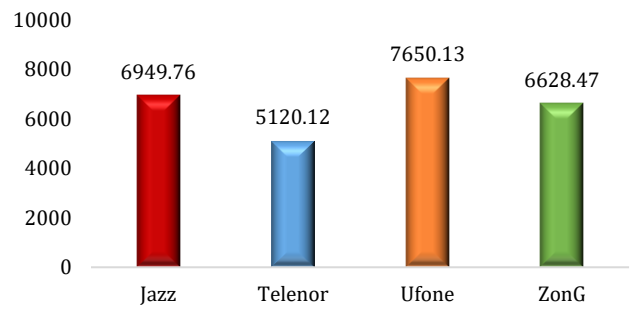

Signal Strength (RSRP) > -100dBm

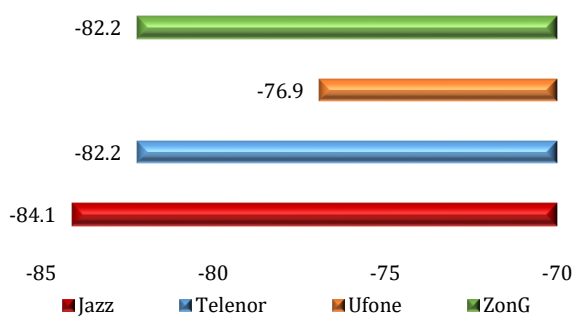

Signal Strength (RSRP) Confidencel Level > 90%

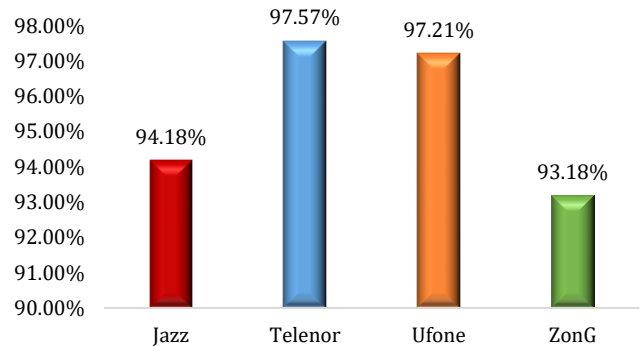

Latency <75 ms

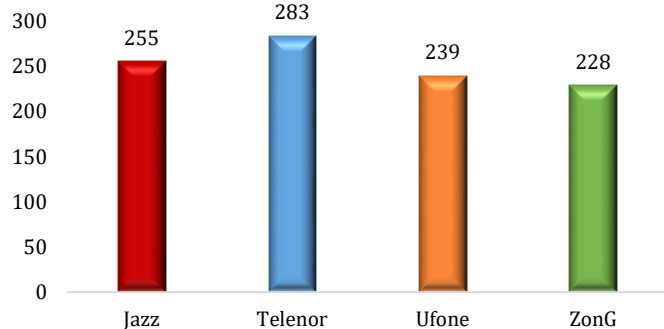

Webpage Loading Time < 5 Seconds

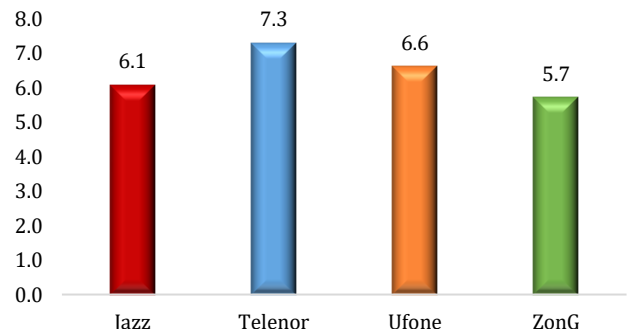

QUALITY OF SERVICE SURVEY RESULTS (AUTOMODE) – SHAKAR GARH

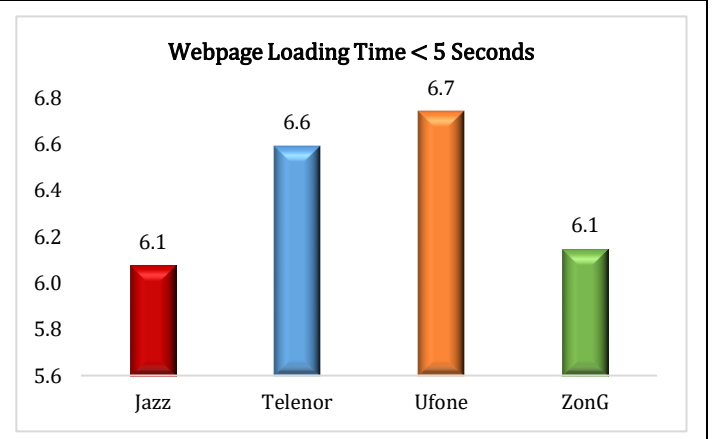
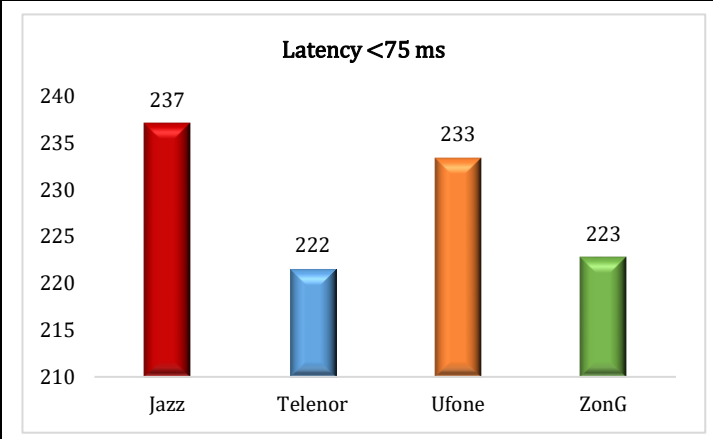
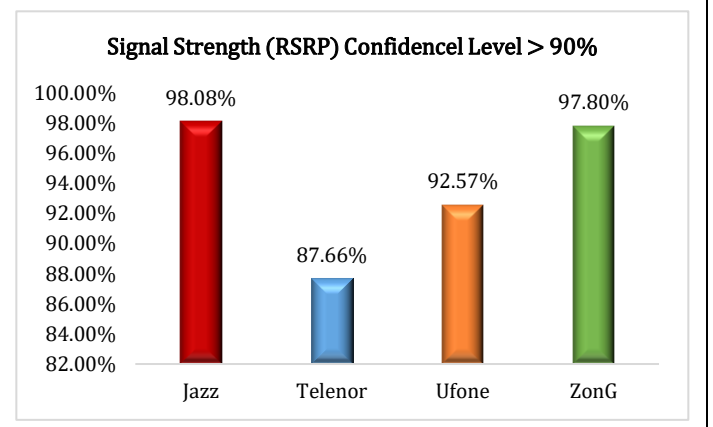
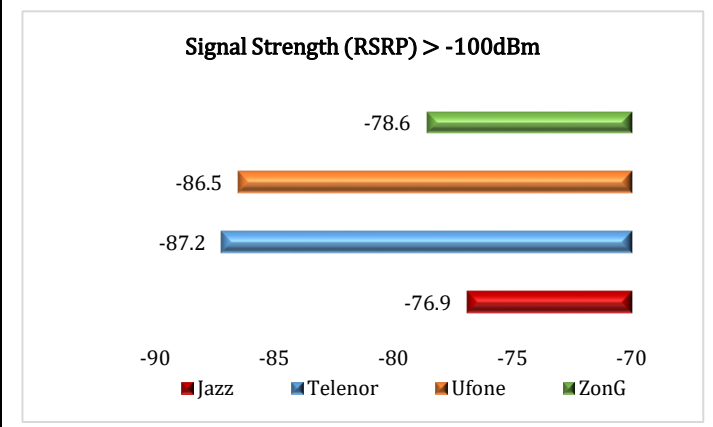
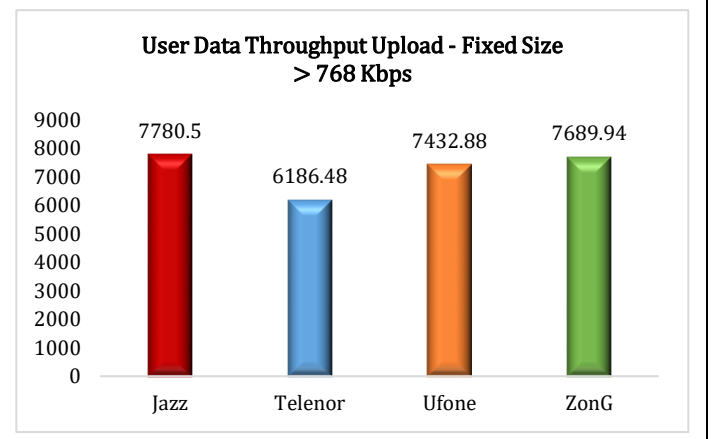
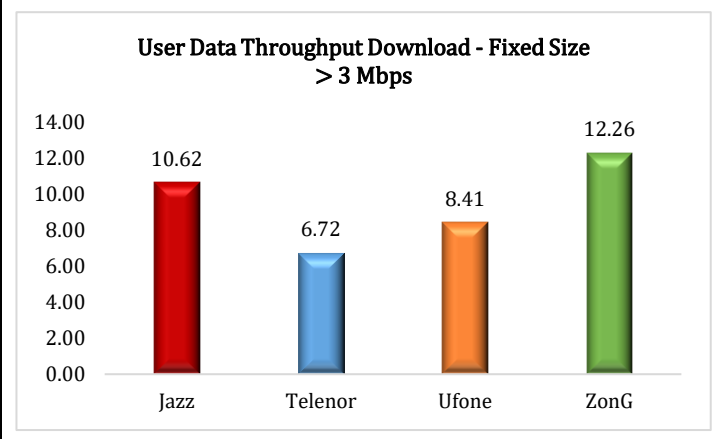
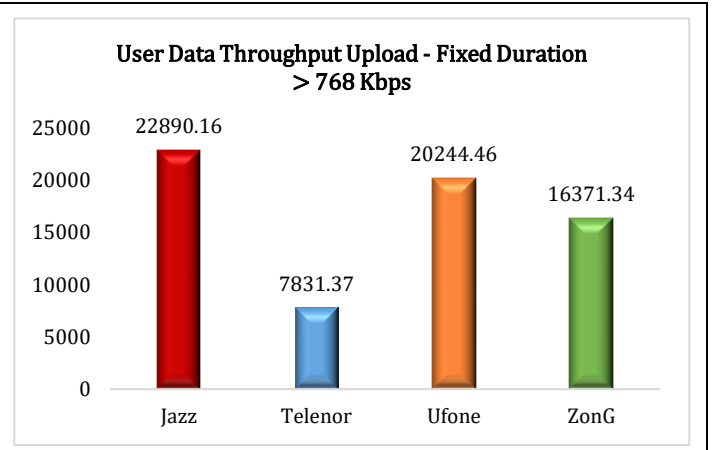
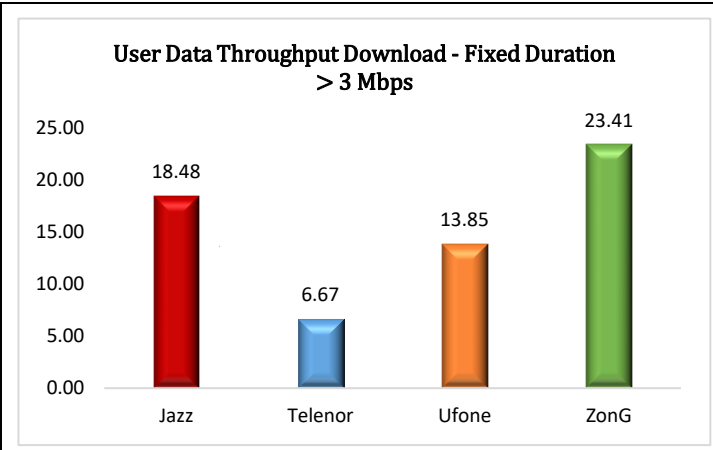

QUALITY OF SERVICE SURVEY RESULTS (AUTOMODE) – ATTOCK

User Data Throughput Download - Fixed Duration > 3 Mbps

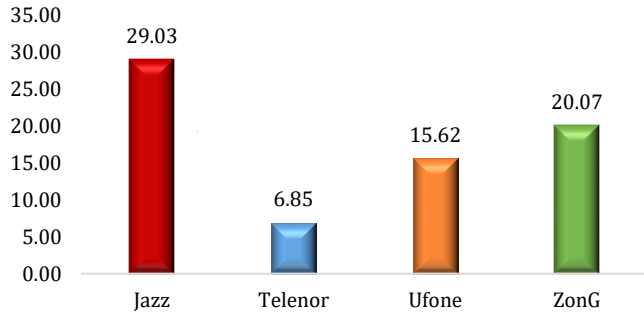

User Data Throughput Upload - Fixed Duration > 768 Kbps

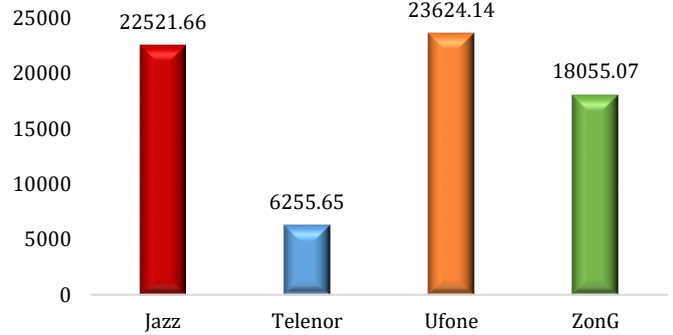

User Data Throughput Download - Fixed Size > 3 Mbps

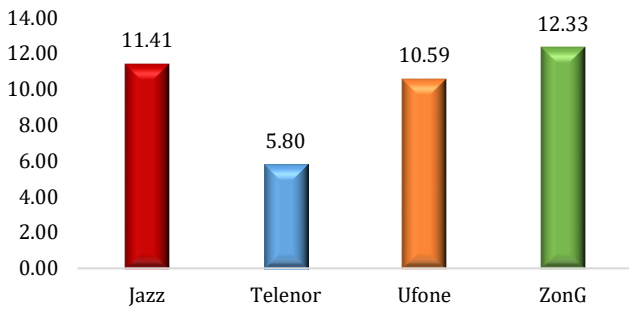

User Data Throughput Upload - Fixed Size > 768 Kbps

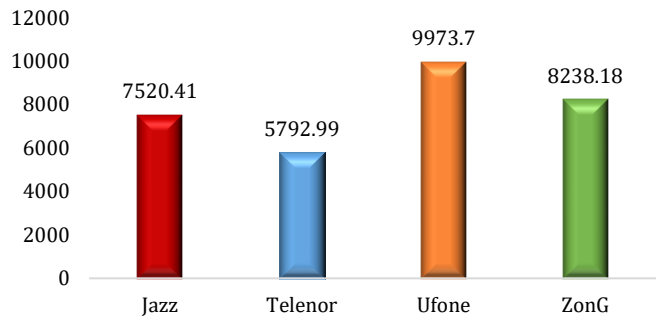

Signal Strength (RSRP) > -100dBm

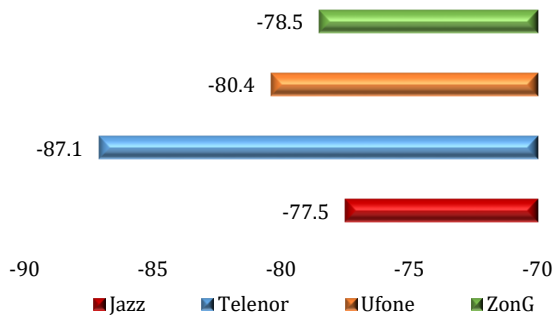

Signal Strength (RSRP) Confidencel Level > 90%

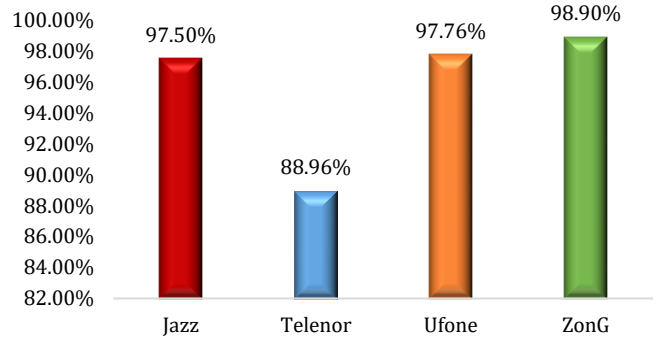

Latency <75 ms

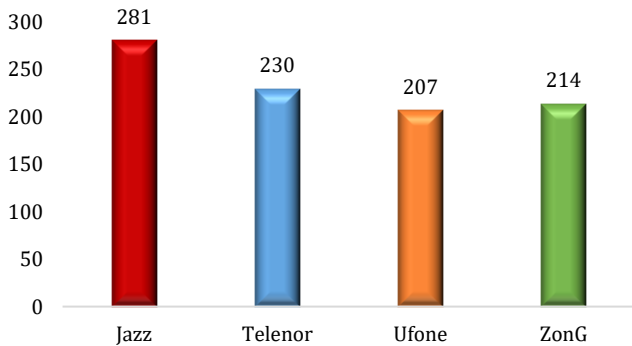

Webpage Loading Time < 5 Seconds

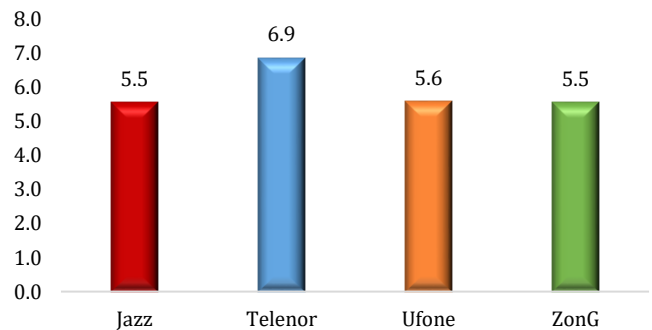

QUALITY OF SERVICE SURVEY RESULTS (AUTOMODE) – BANNU

User Data Throughput Download - Fixed Duration > 3 Mbps

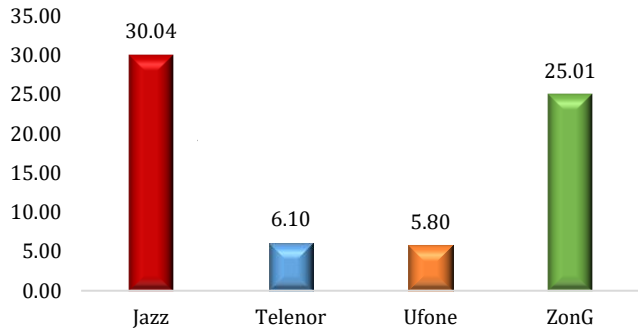

User Data Throughput Upload - Fixed Duration > 768 Kbps

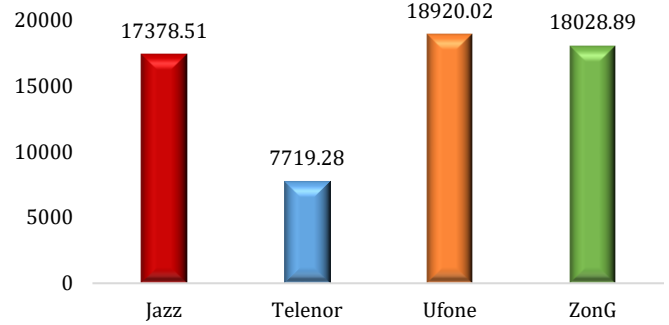

User Data Throughput Download - Fixed Size > 3 Mbps

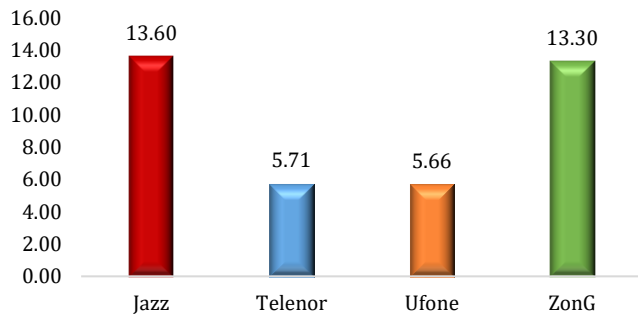

User Data Throughput Upload - Fixed Size > 768 Kbps

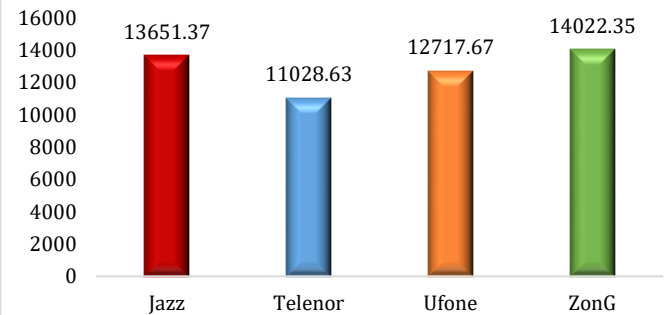

Signal Strength (RSRP) > -100dBm

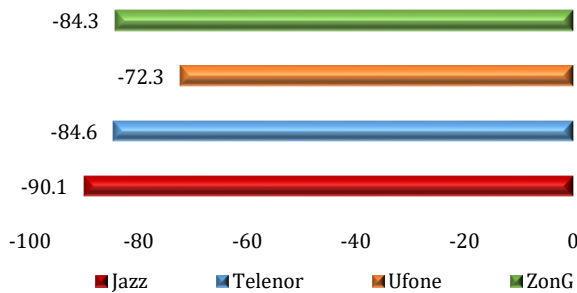

Signal Strength (RSRP) Confidencel Level > 90%

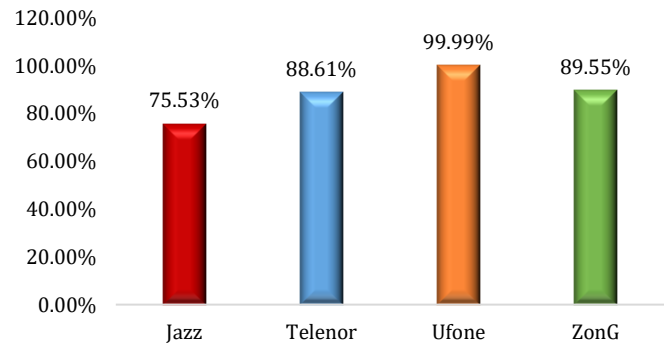

Latency < 75 ms

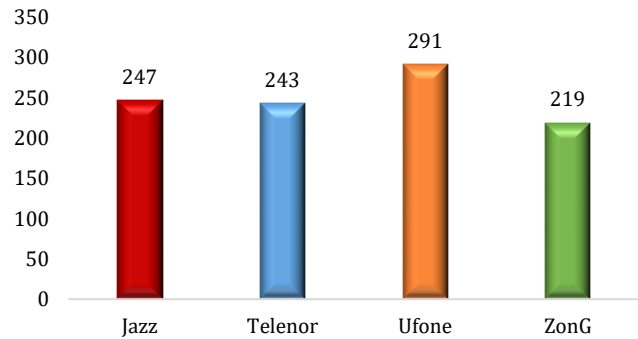

Webpage Loading Time < 5 Seconds

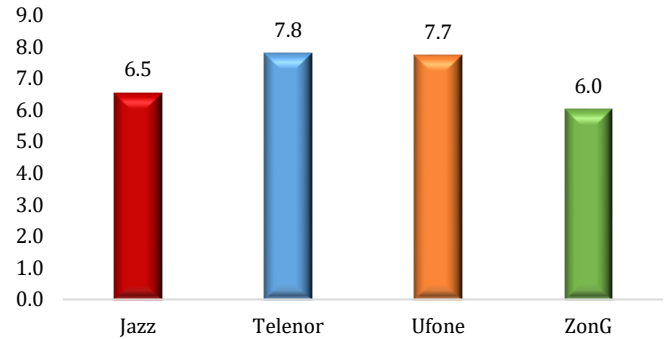

QUALITY OF SERVICE SURVEY RESULTS (AUTOMODE) – HARIPUR

User Data Throughput Download - Fixed Duration > 3 Mbps

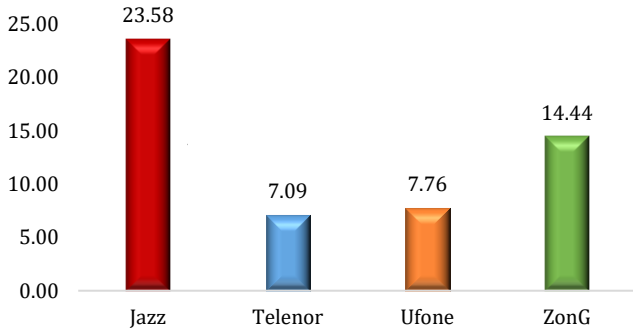

User Data Throughput Upload - Fixed Duration > 768 Kbps

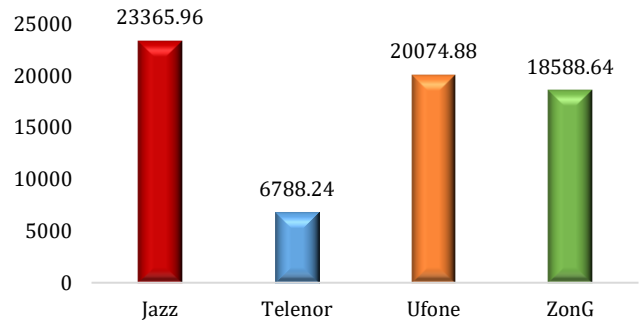

User Data Throughput Download - Fixed Size > 3 Mbps

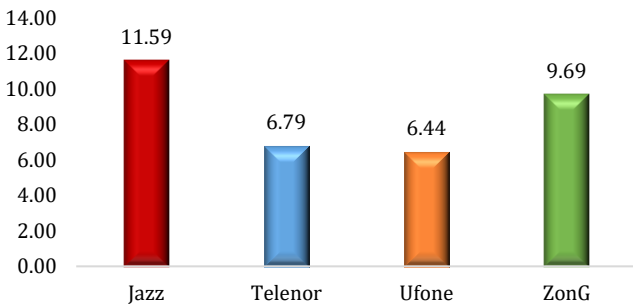

User Data Throughput Upload - Fixed Size > 768 Kbps

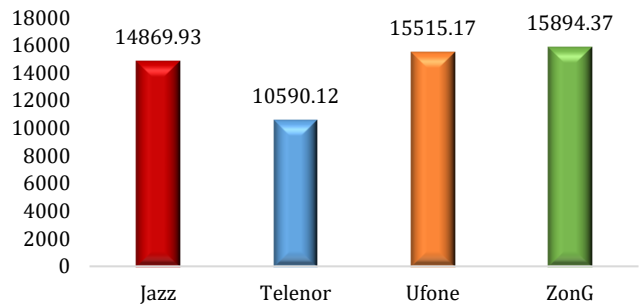

Signal Strength (RSRP) > -100dBm

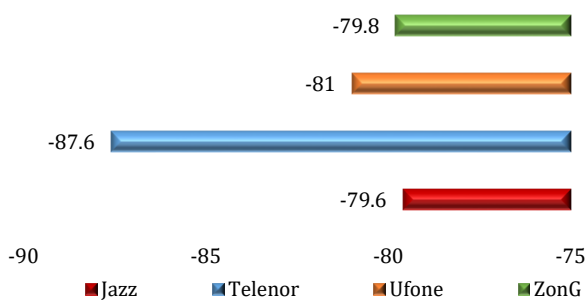

Signal Strength (RSRP) Confidencel Level > 90%

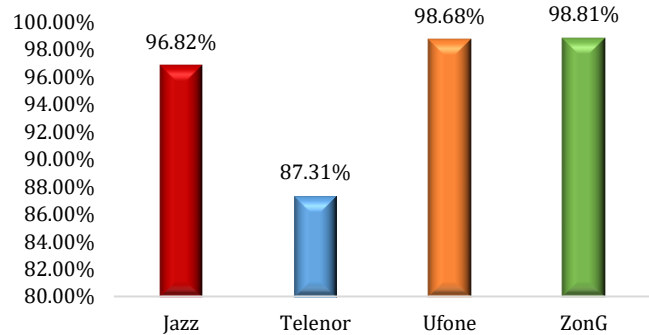

Latency < 75 ms

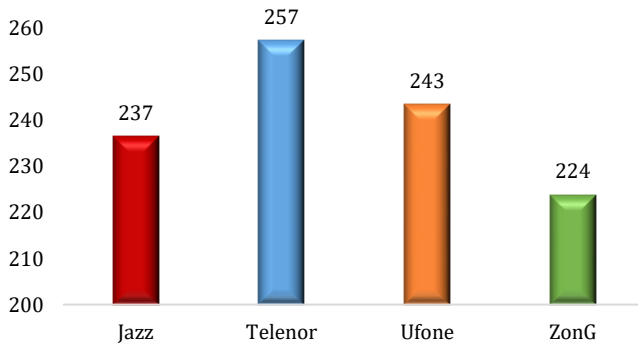

Webpage Loading Time < 5 Seconds

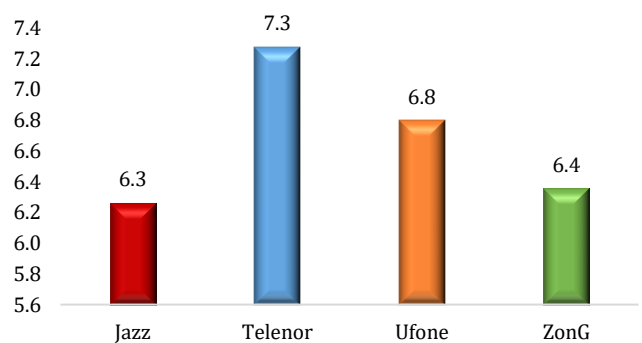

QUALITY OF SERVICE SURVEY RESULTS (AUTOMODE) – KOHAT

User Data Throughput Download - Fixed Duration > 3 Mbps

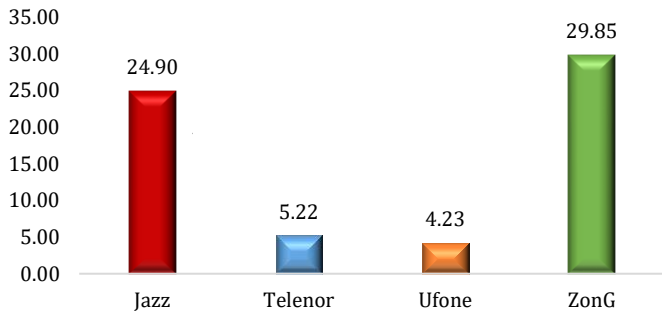

User Data Throughput Upload - Fixed Duration > 768 Kbps

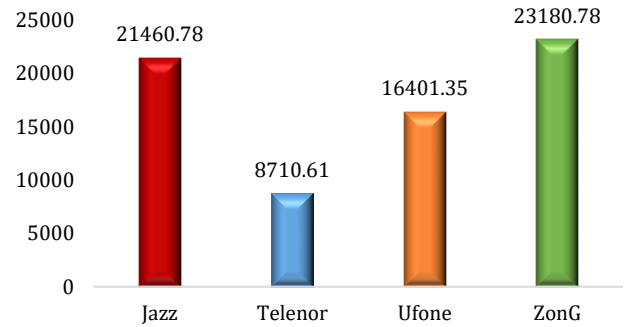

User Data Throughput Download - Fixed Size > 3 Mbps

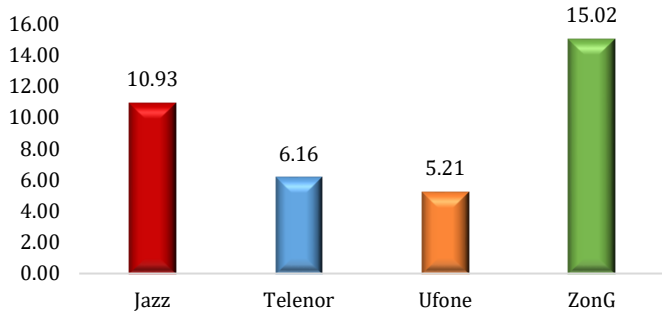

User Data Throughput Upload - Fixed Size > 768 Kbps

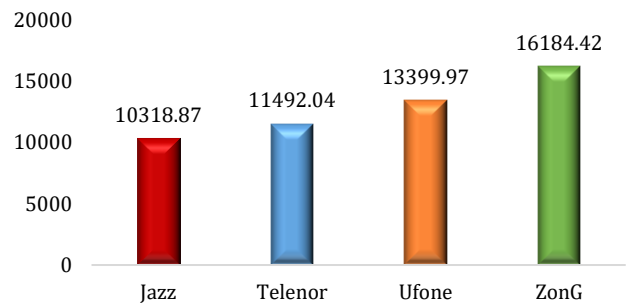

Signal Strength (RSRP) > -100dBm

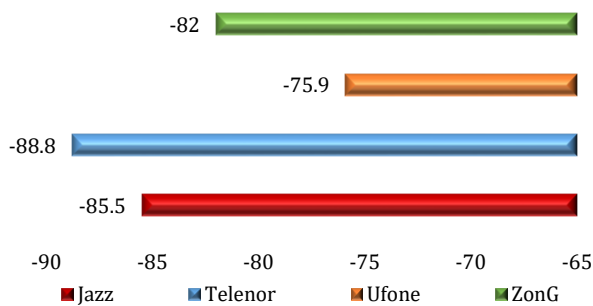

Signal Strength (RSRP) Confidencel Level > 90%

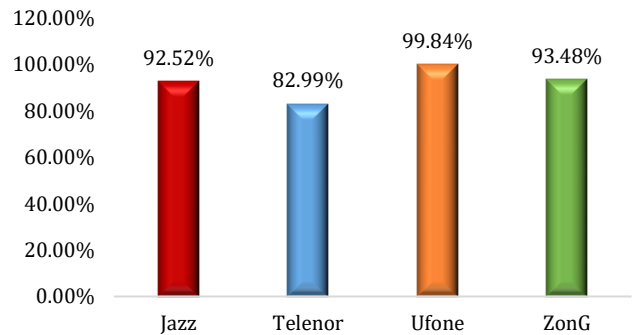

Latency <75 ms

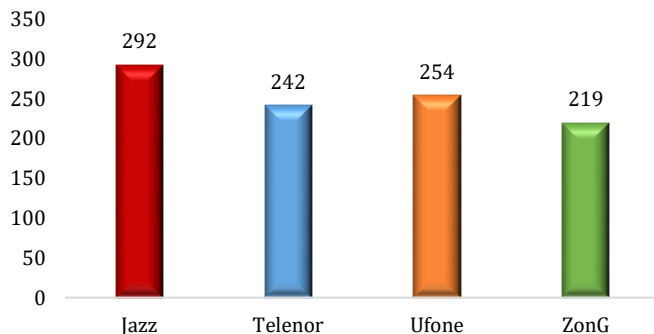

Webpage Loading Time < 5 Seconds

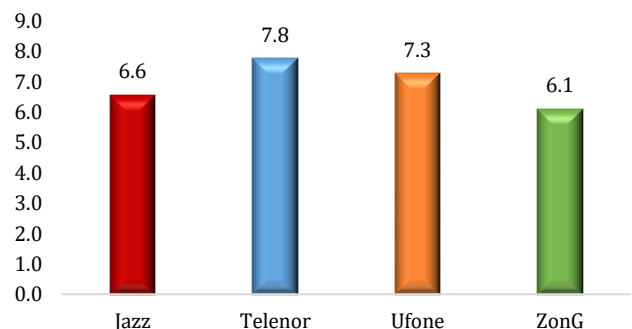

QUALITY OF SERVICE SURVEY RESULTS (AUTOMODE) – MANSEHRA

User Data Throughput Download - Fixed Duration > 3 Mbps

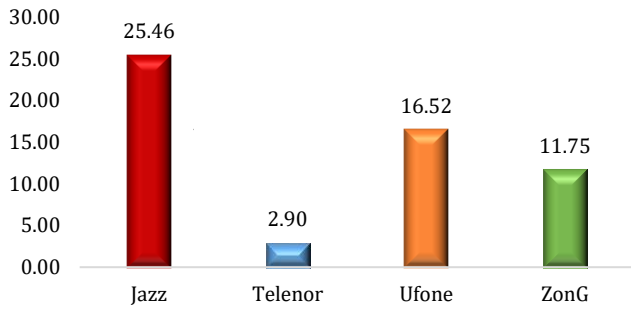

User Data Throughput Upload - Fixed Duration > 768 Kbps

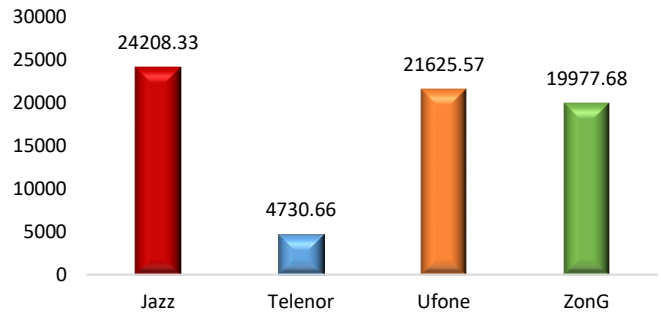

User Data Throughput Download - Fixed Size > 3 Mbps

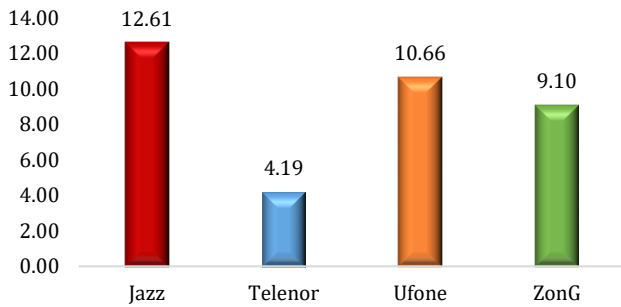

User Data Throughput Upload - Fixed Size > 768 Kbps

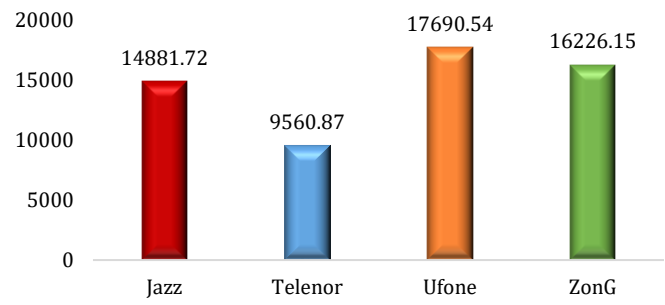

Signal Strength (RSRP) > -100dBm

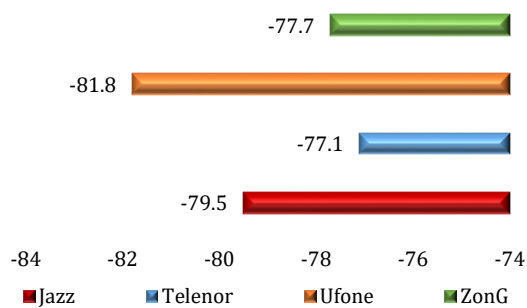

Signal Strength (RSRP) Confidencel Level > 90%

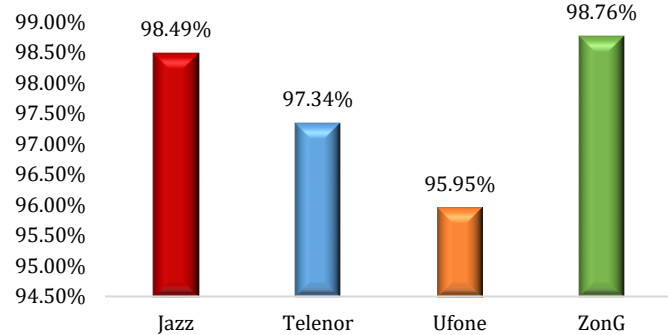

Latency < 75 ms

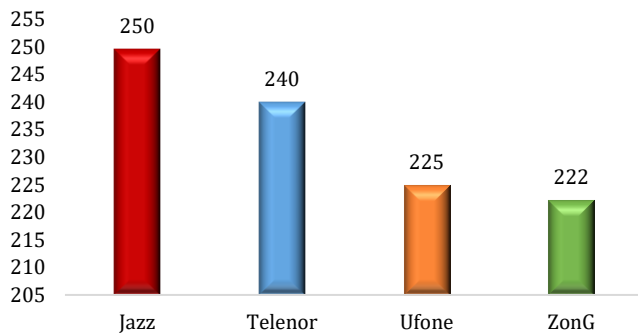

Webpage Loading Time < 5 Seconds

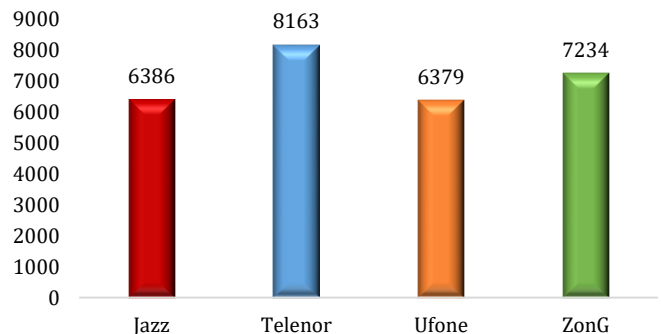

QUALITY OF SERVICE SURVEY RESULTS (AUTOMODE) – PESHAWAR

User Data Throughput Download - Fixed Duration > 3 Mbps

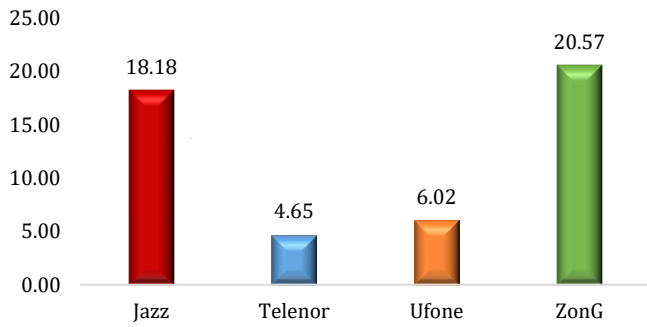

User Data Throughput Upload - Fixed Duration > 768 Kbps

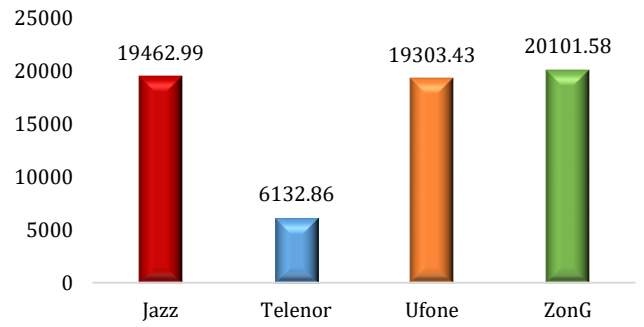

User Data Throughput Download - Fixed Size > 3 Mbps

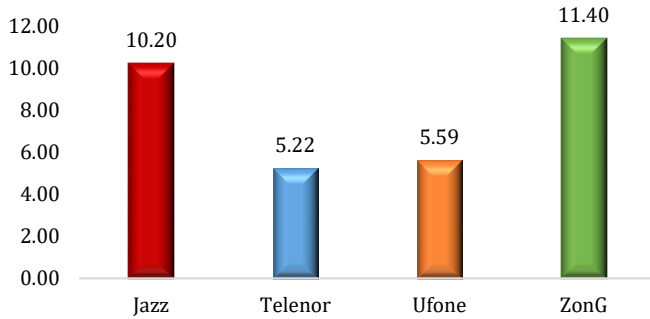

User Data Throughput Upload - Fixed Size > 768 Kbps

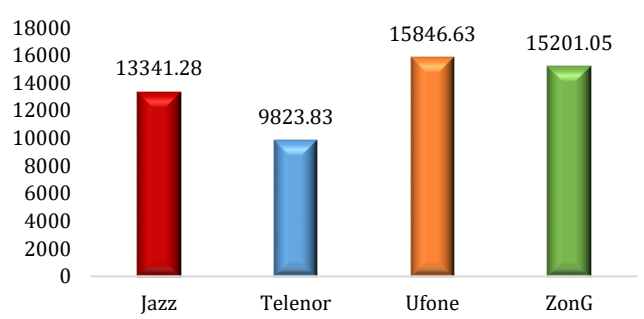

Signal Strength (RSRP) > -100dBm

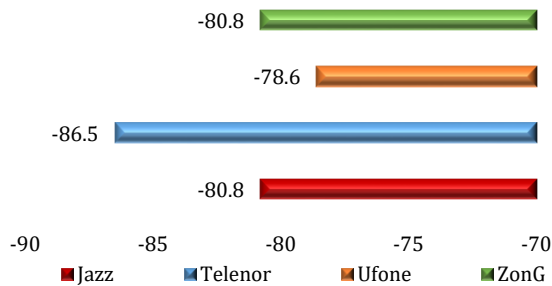

Signal Strength (RSRP) Confidencal Level > 90%

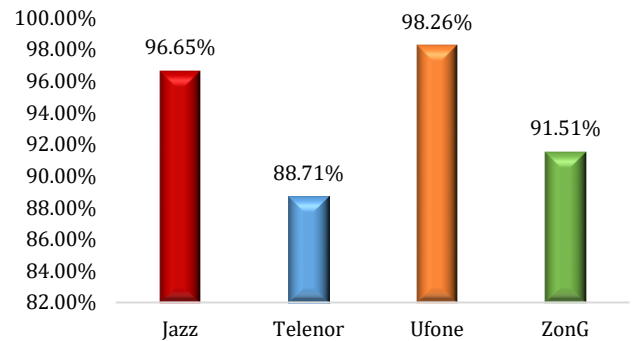

Latency < 75 ms

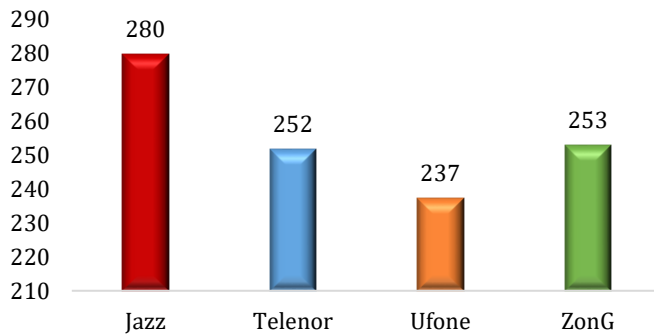

Webpage Loading Time < 5 Seconds

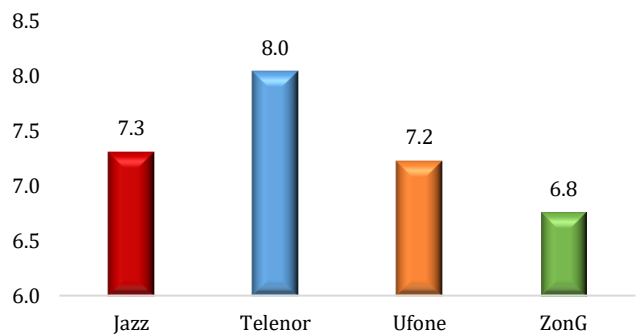

QUALITY OF SERVICE SURVEY RESULTS (AUTOMODE) – DHADDAR

User Data Throughput Download - Fixed Duration > 3 Mbps

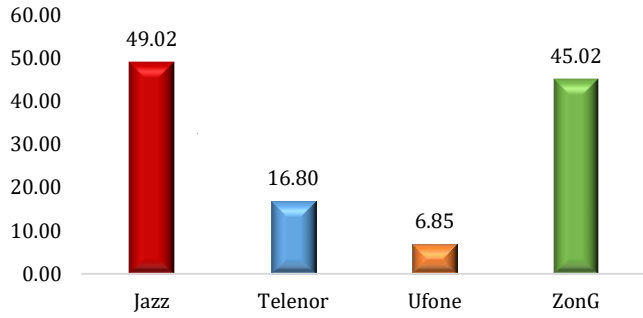

User Data Throughput Upload - Fixed Duration > 768 Kbps

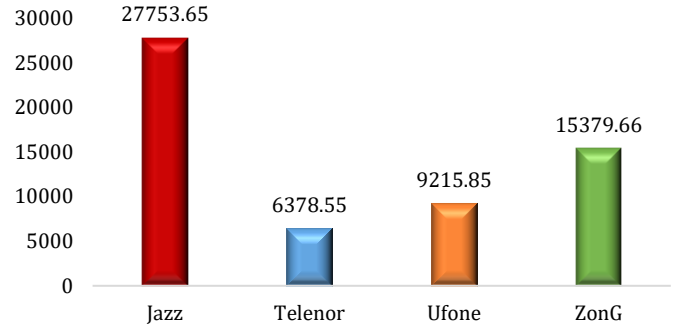

User Data Throughput Download - Fixed Size > 3 Mbps

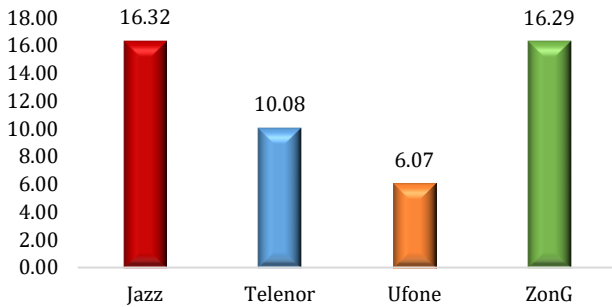

User Data Throughput Upload - Fixed Size > 768 Kbps

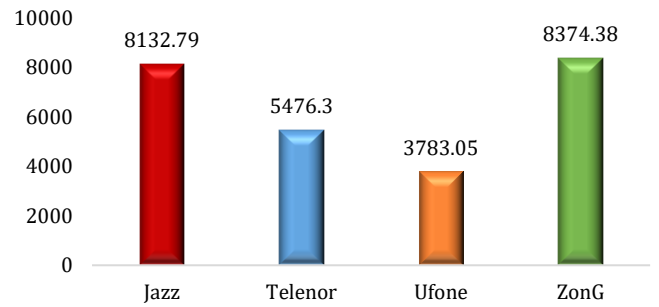

Signal Strength (RSRP) > -100dBm

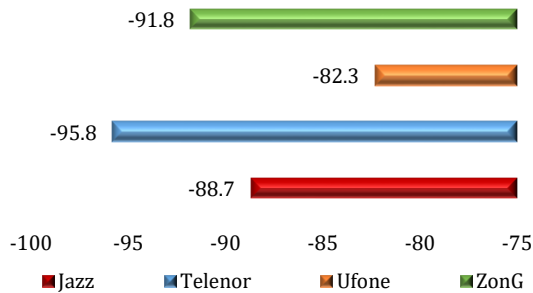

Signal Strength (RSRP) Confidencel Level > 90%

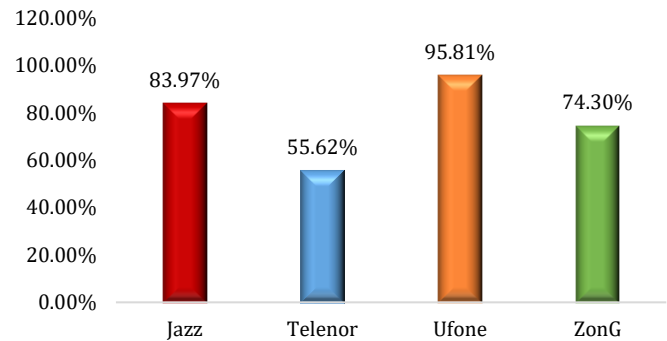

Latency < 75 ms

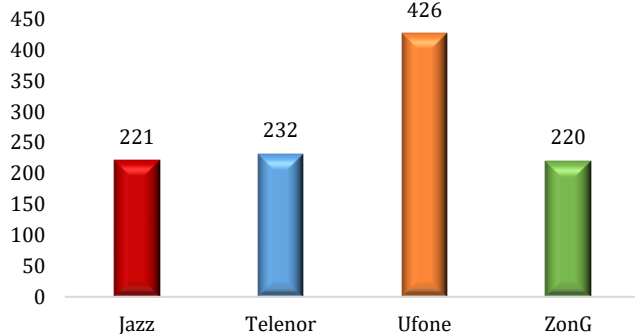

Webpage Loading Time < 5 Seconds

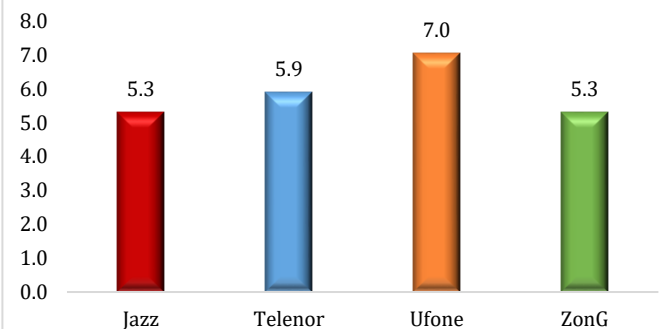

QUALITY OF SERVICE SURVEY RESULTS (AUTOMODE) – QUETTA

User Data Throughput Download - Fixed Duration > 3 Mbps

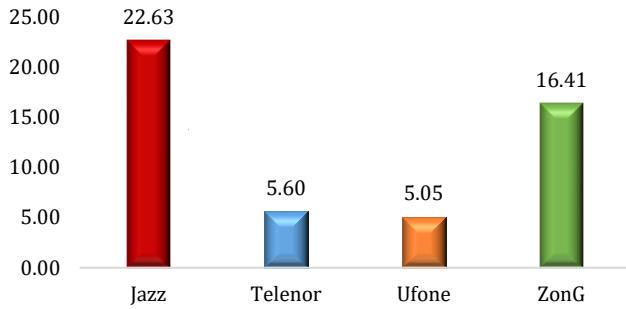

User Data Throughput Upload - Fixed Duration > 768 Kbps

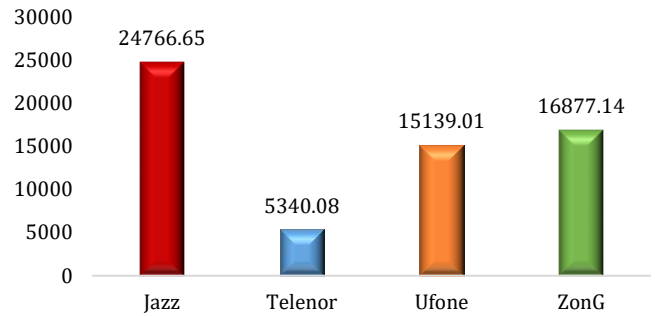

User Data Throughput Download - Fixed Size > 3 Mbps

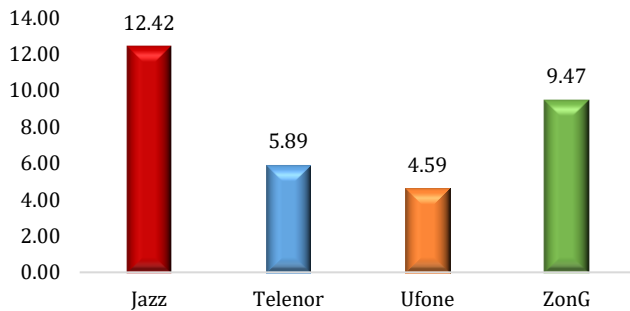

User Data Throughput Upload - Fixed Size > 768 Kbps

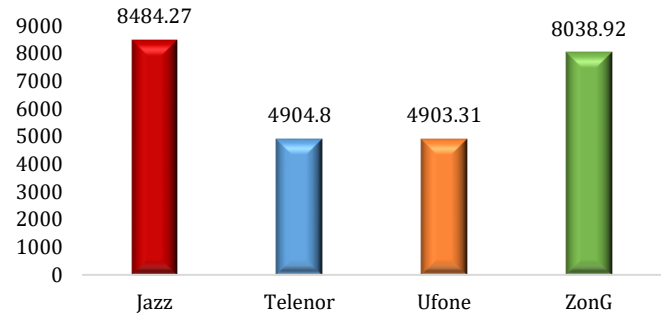

Signal Strength (RSRP) > -100dBm

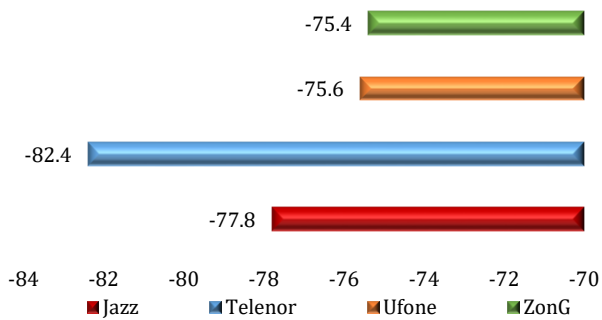

Signal Strength (RSRP) Confidencel Level > 90%

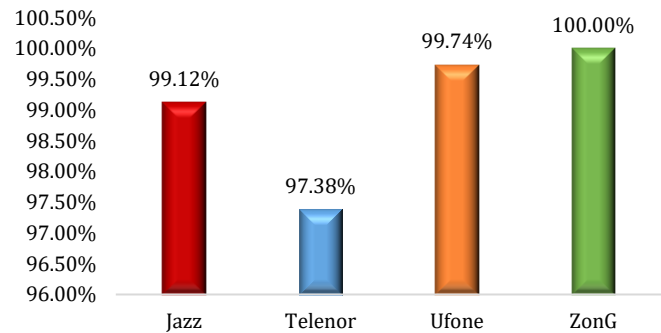

Latency < 75 ms

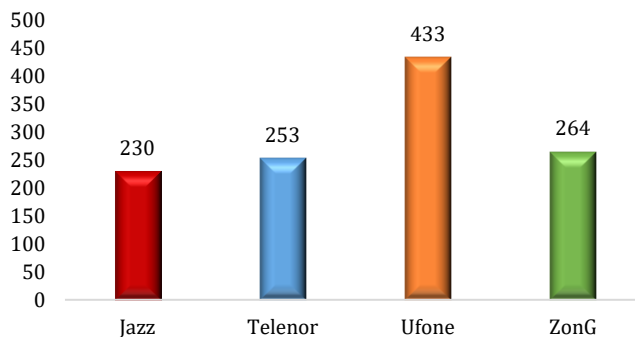

Webpage Loading Time < 5 Seconds

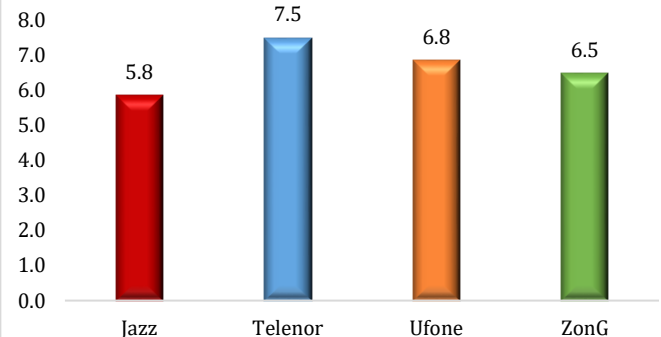

QUALITY OF SERVICE SURVEY RESULTS (AUTOMODE) – ZHOB

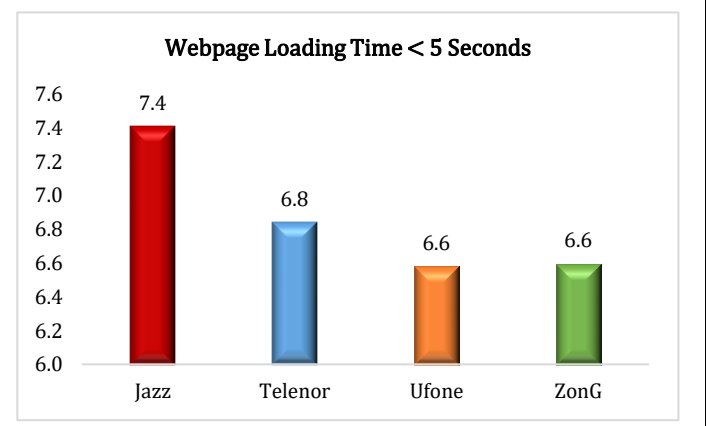
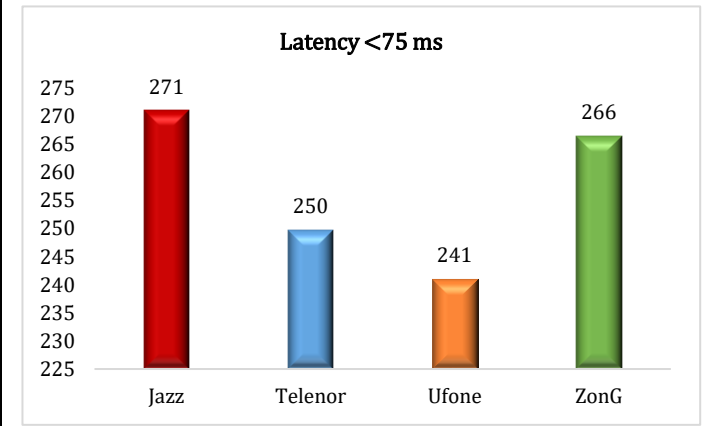
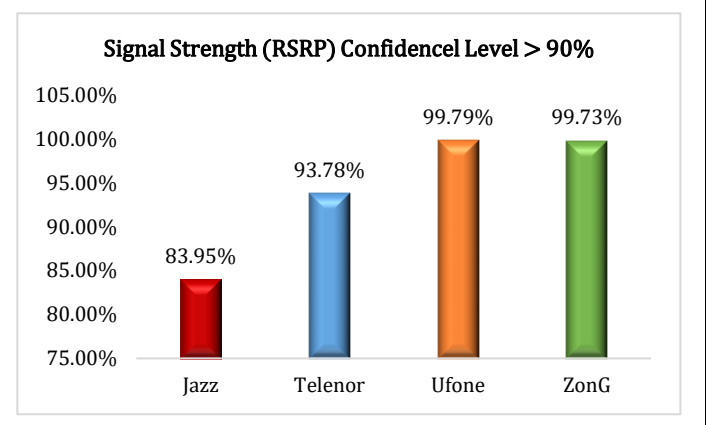
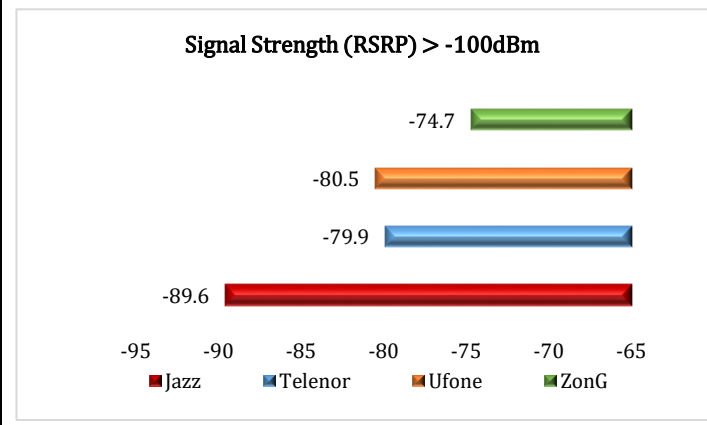
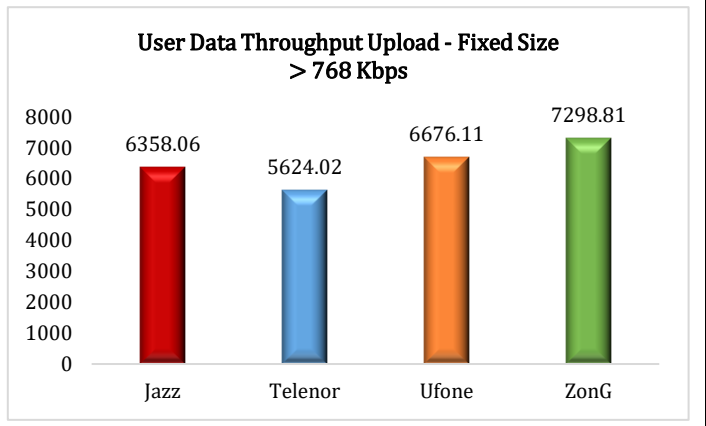
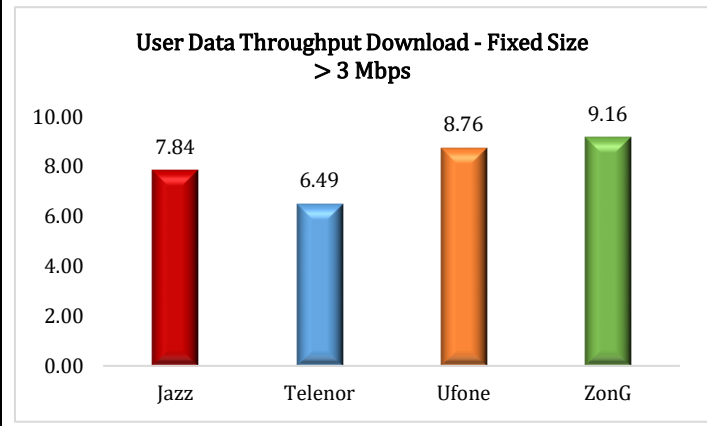
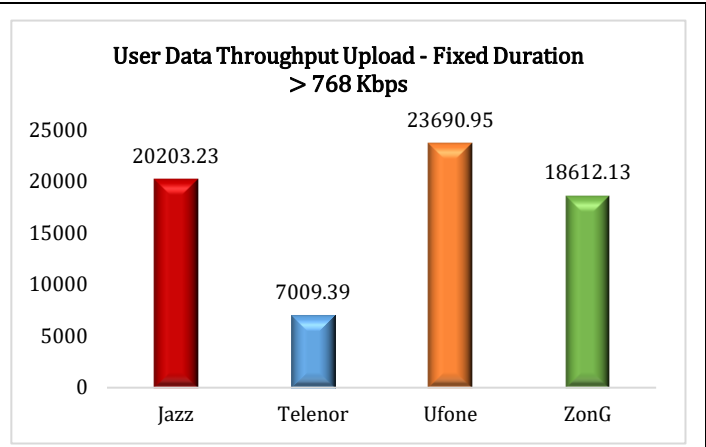
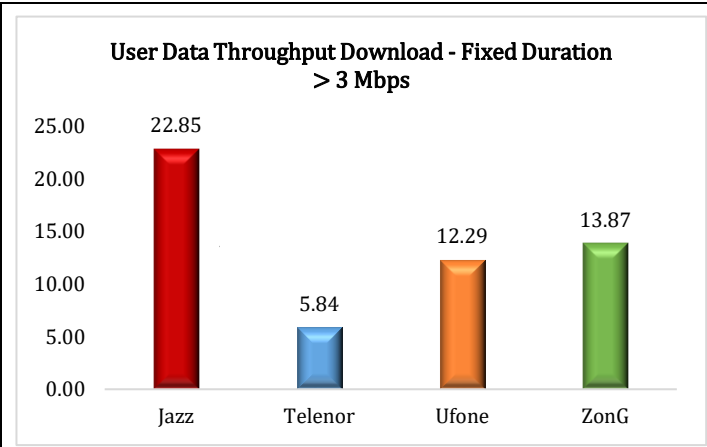

QUALITY OF SERVICE SURVEY RESULTS (AUTOMODE) – ZIARAT

User Data Throughput Download - Fixed Duration > 3 Mbps

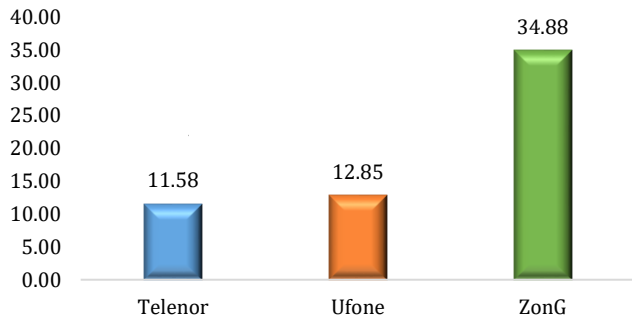

User Data Throughput Upload - Fixed Duration > 768 Kbps

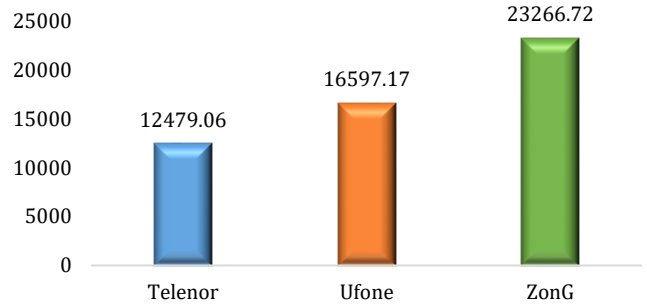

User Data Throughput Download - Fixed Size > 2 Mbps

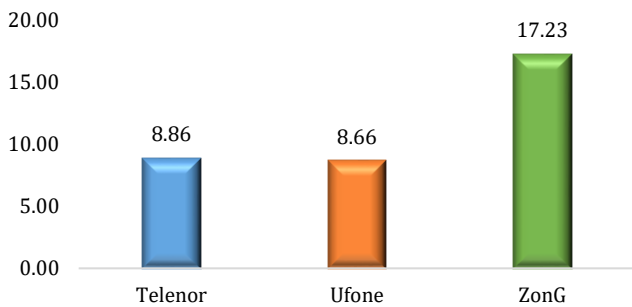

User Data Throughput Upload - Fixed Size > 512 Kbps

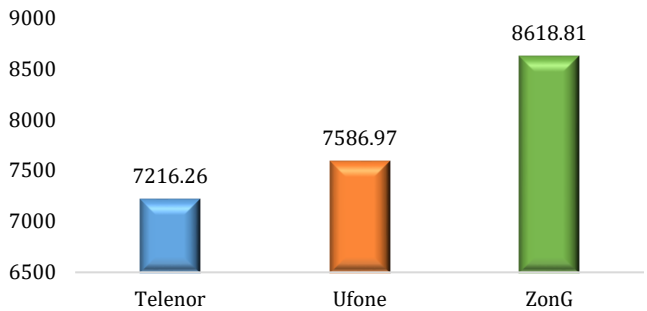

Signal Strength (RSRP) > -100dBm

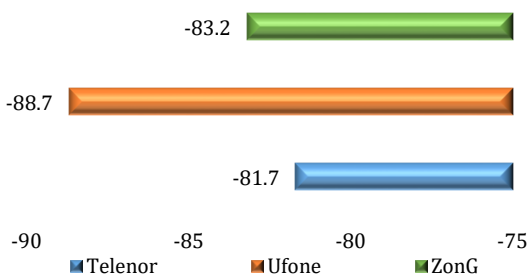

Signal Strength (RSRP) Confidencel Level > 90%

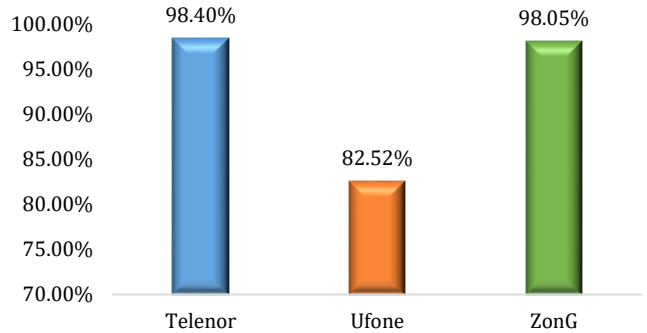

Latency < 75 ms

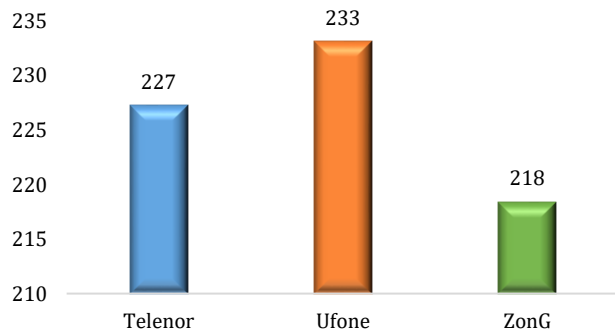

Webpage Loading Time < 5 Seconds

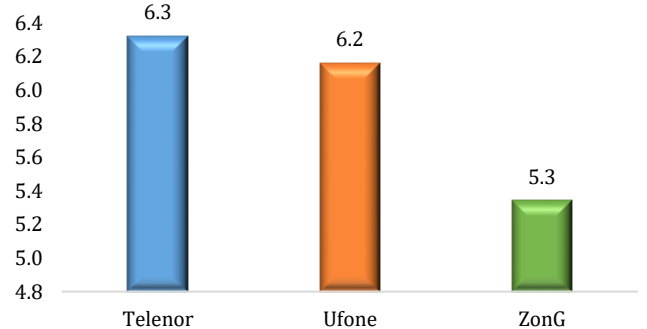

QUALITY OF SERVICE SURVEY RESULTS (AUTOMODE) – DALBANDIN

User Data Throughput Download - Fixed Duration > 3 Mbps

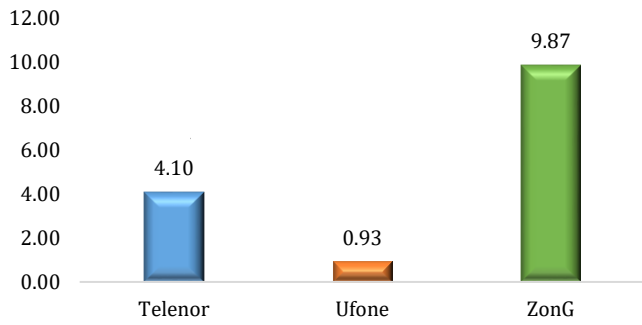

User Data Throughput Upload - Fixed Duration > 768 Kbps

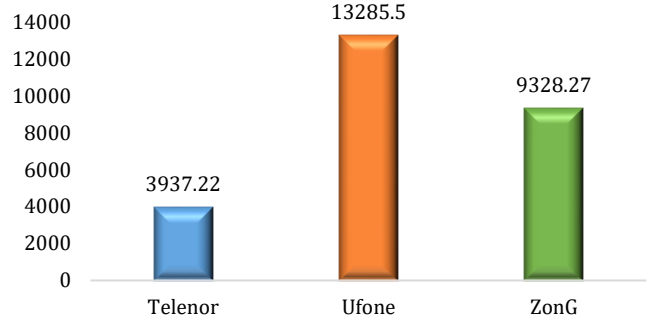

User Data Throughput Download - Fixed Size > 3 Mbps

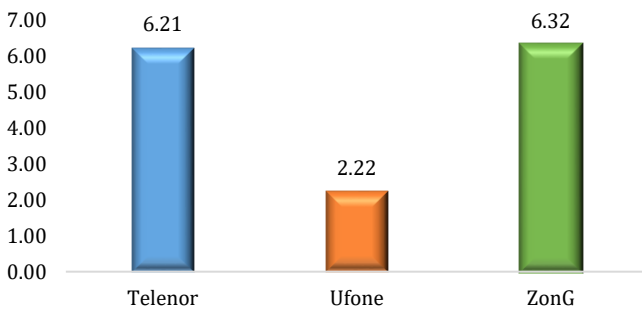

User Data Throughput Upload - Fixed Size > 768 Kbps

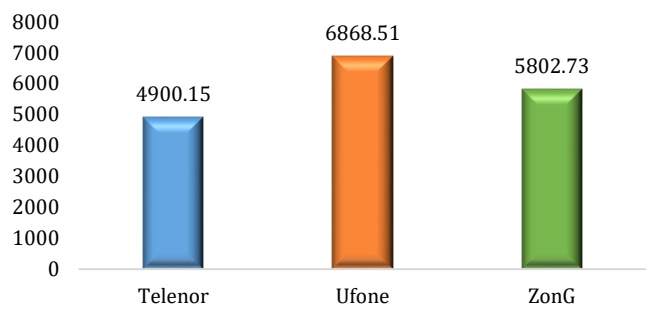

Signal Strength (RSRP) > -100dBm

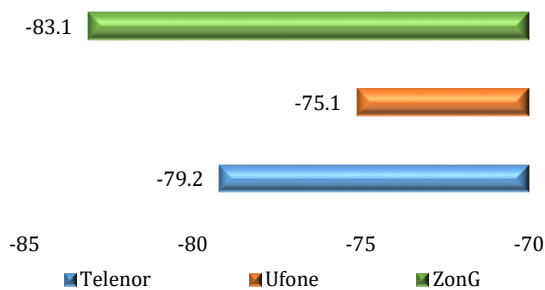

Signal Strength (RSRP) Confidencel Level > 90%

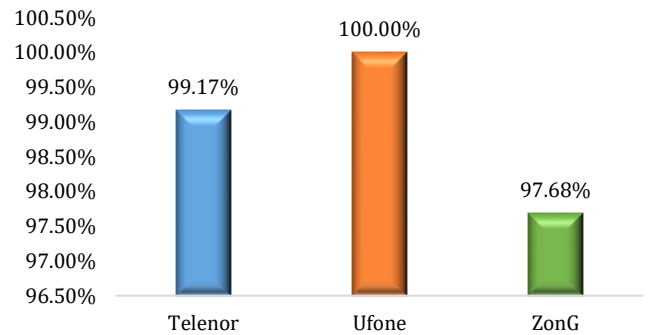

Webpage Loading Time < 5 Seconds

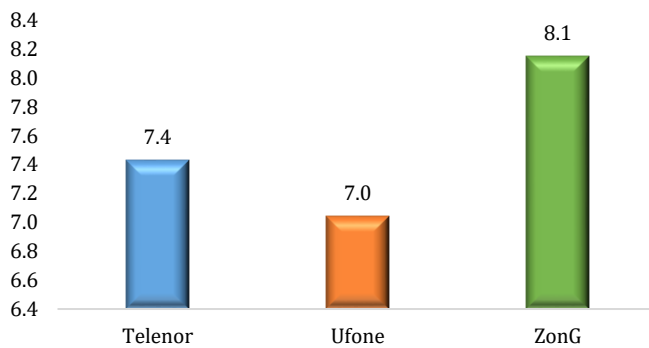

Latency < 75 ms

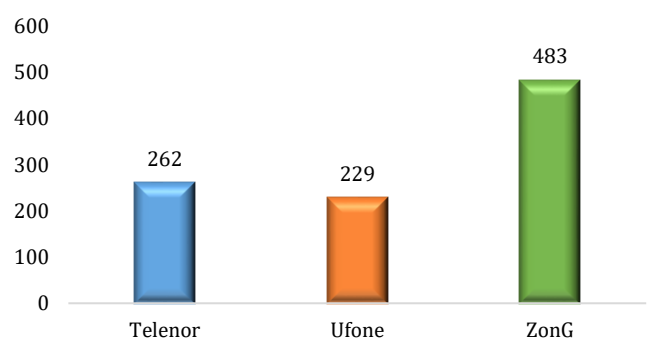

VOICE & SMS RESULTS

QUALITY OF SERVICE SURVEY RESULTS – BHAKKAR

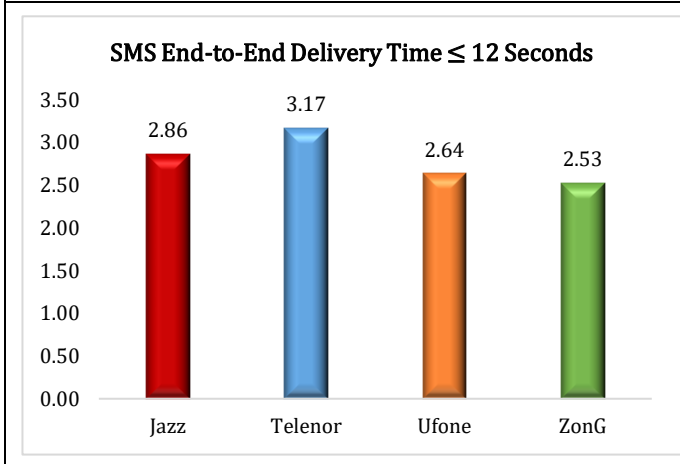
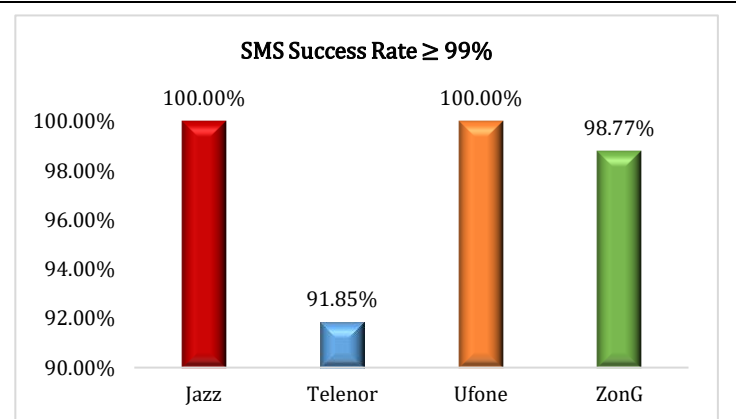
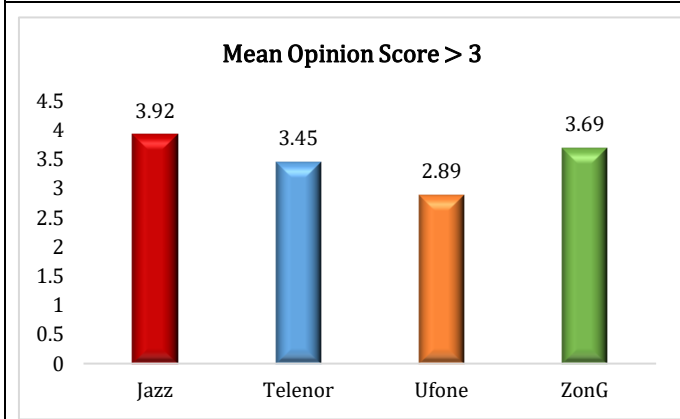
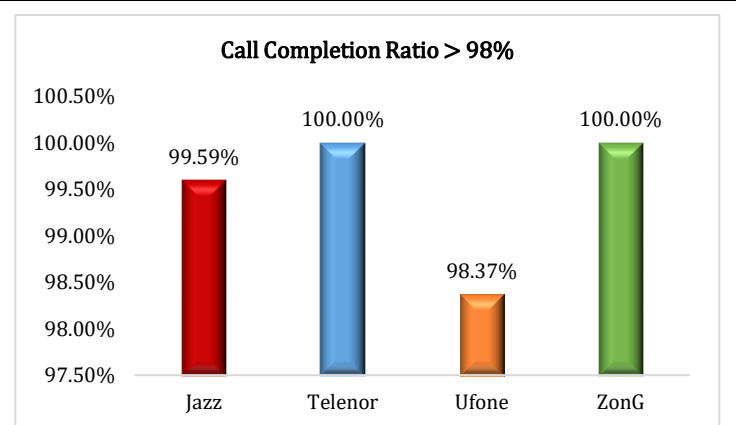
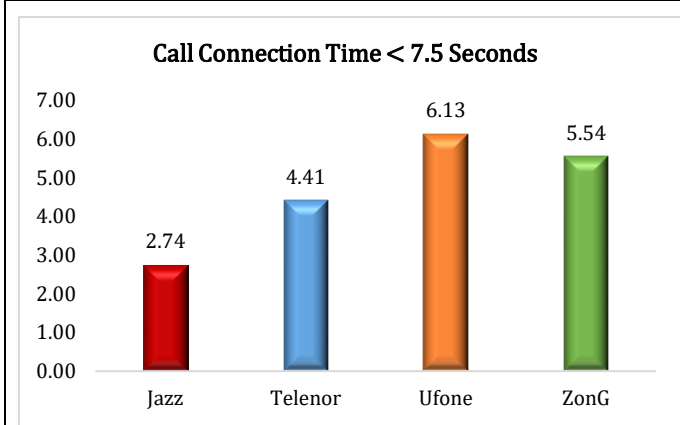
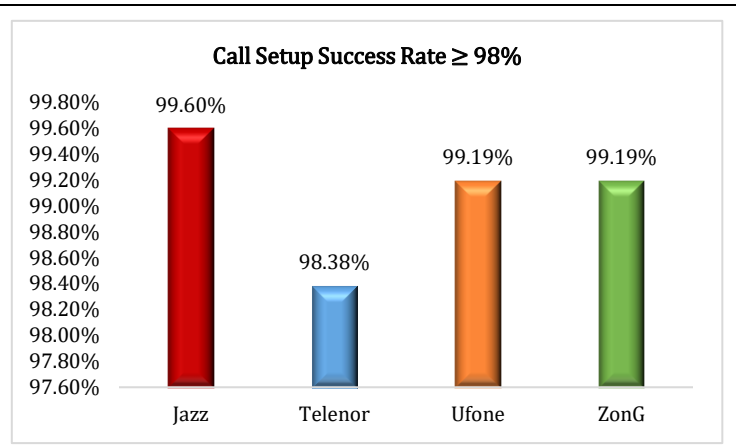
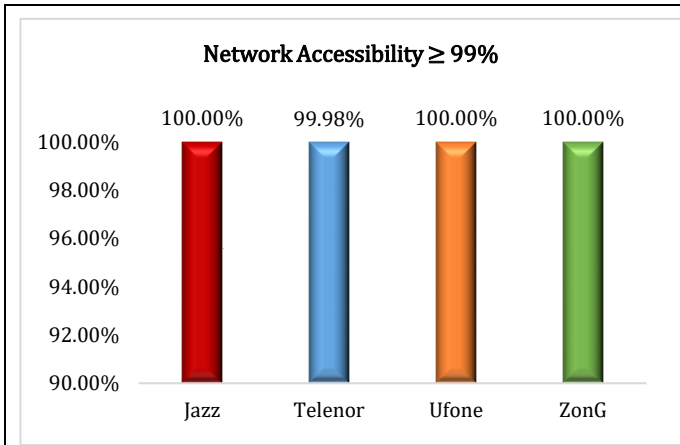

QUALITY OF SERVICE SURVEY RESULTS – BUREWALA

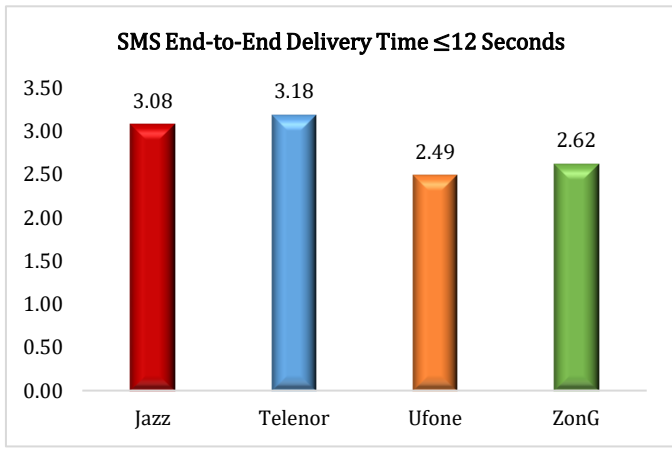
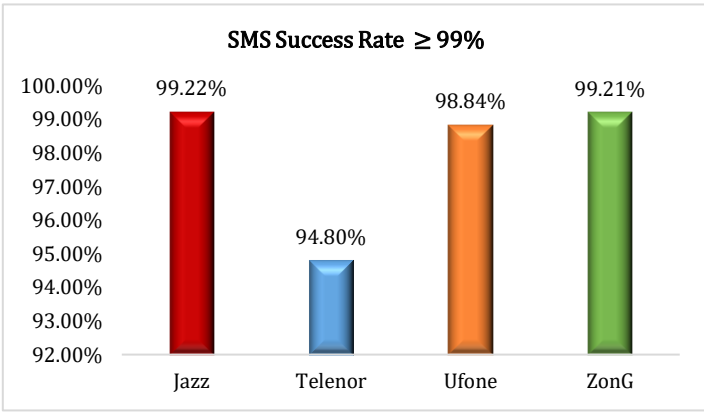
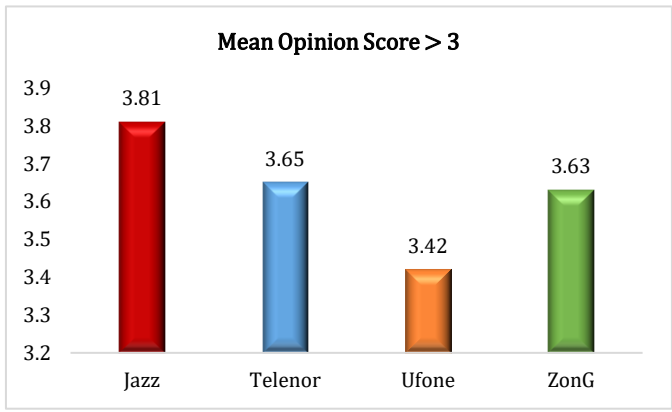
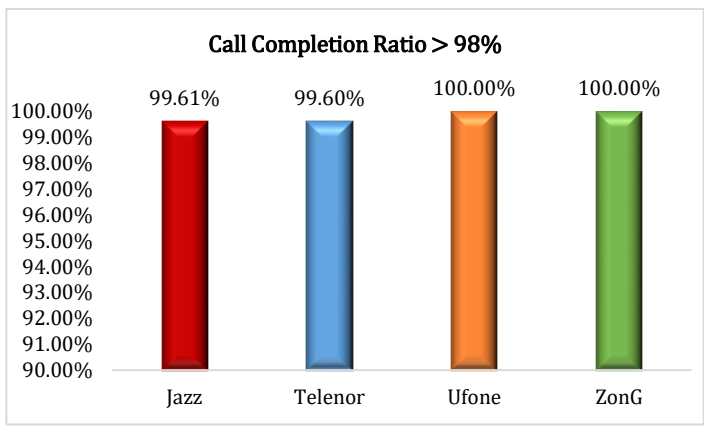
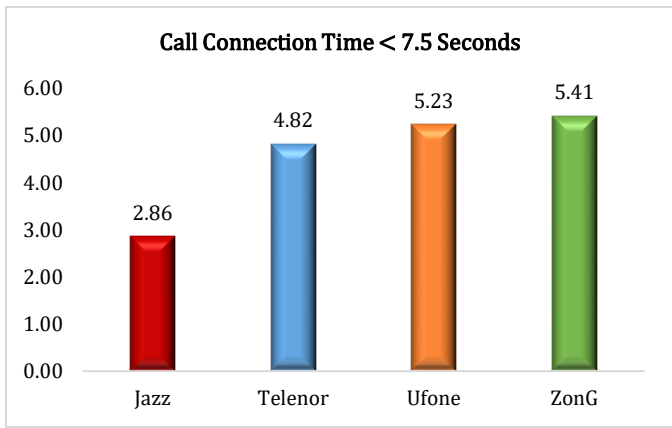
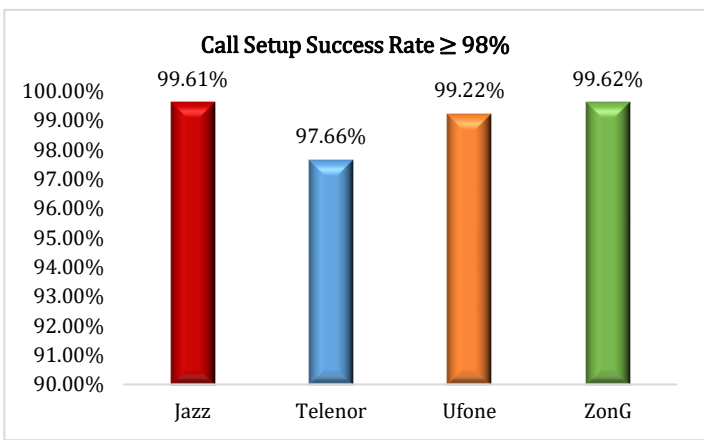
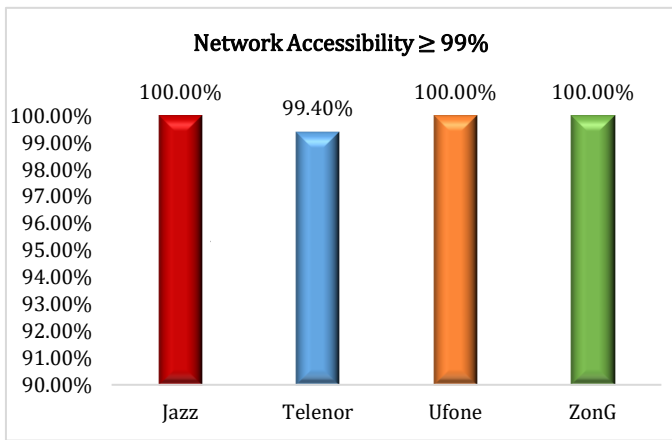

QUALITY OF SERVICE SURVEY RESULTS – CHAKWAL

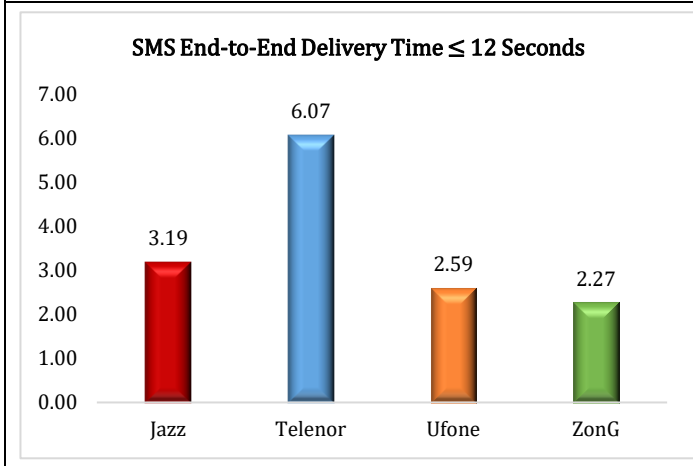
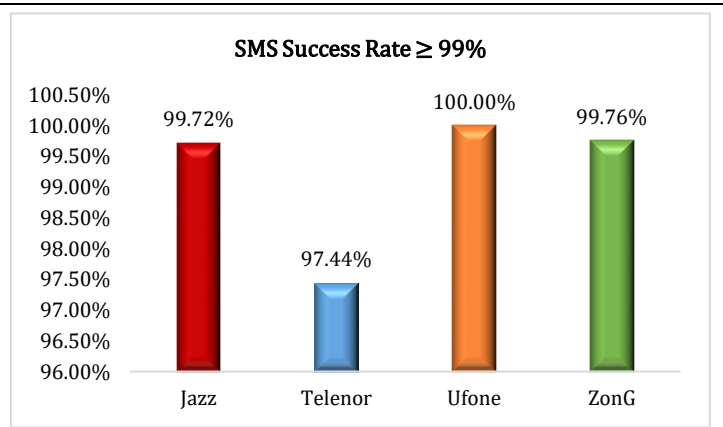
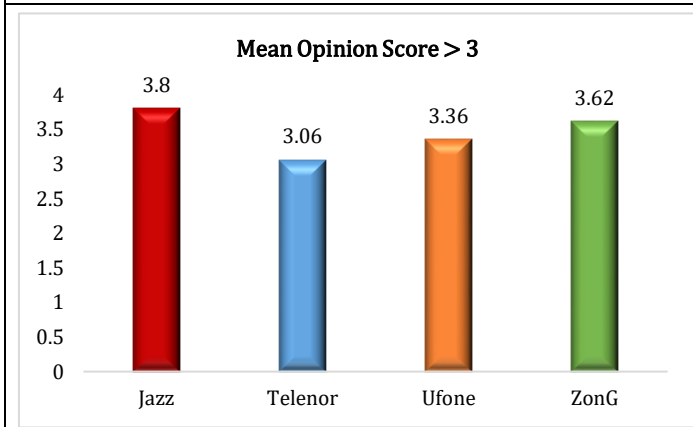
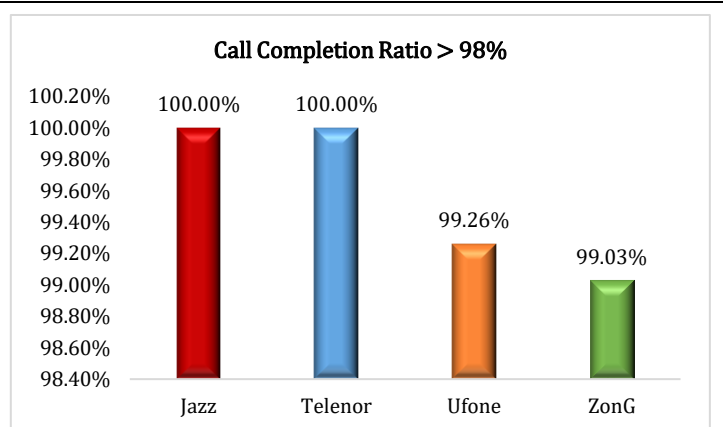
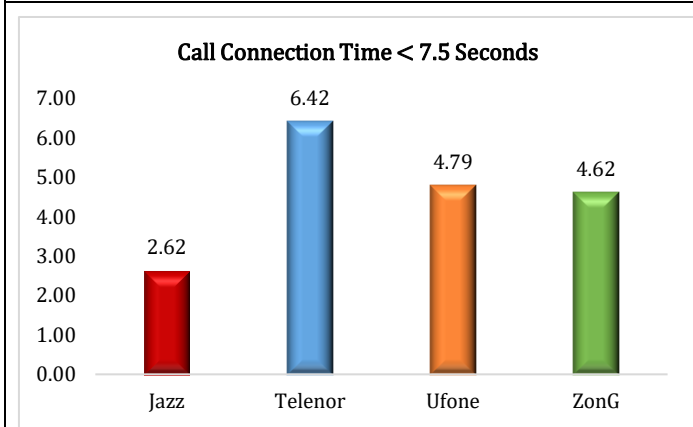
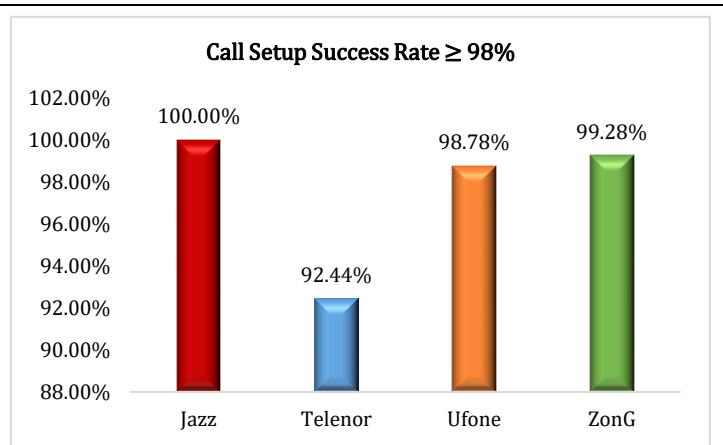
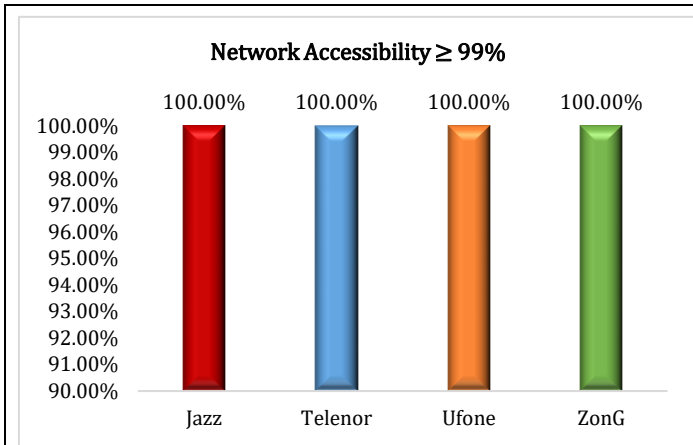

QUALITY OF SERVICE SURVEY RESULTS – FAISALABAD

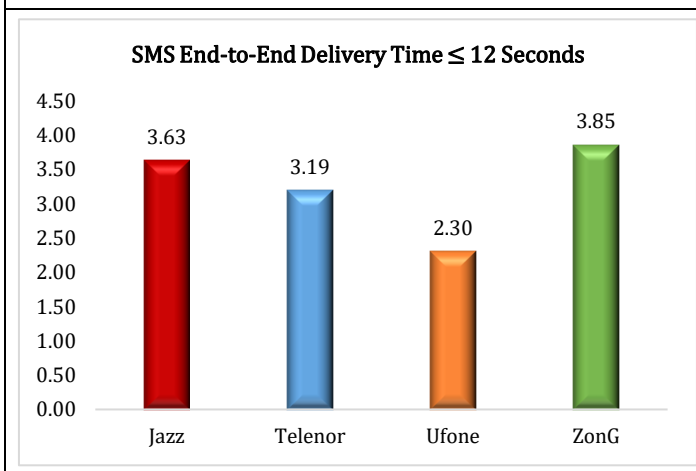
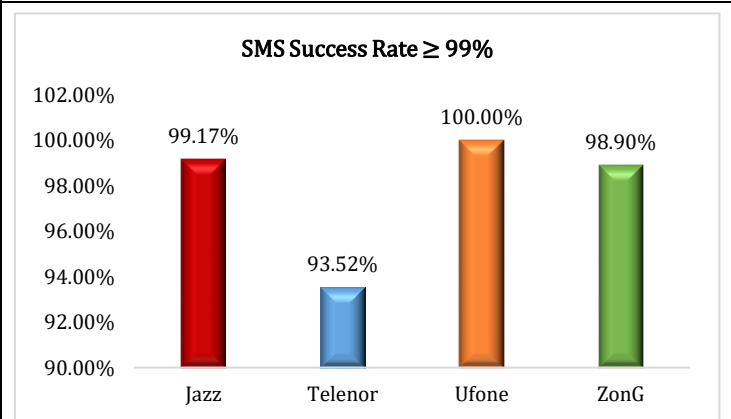
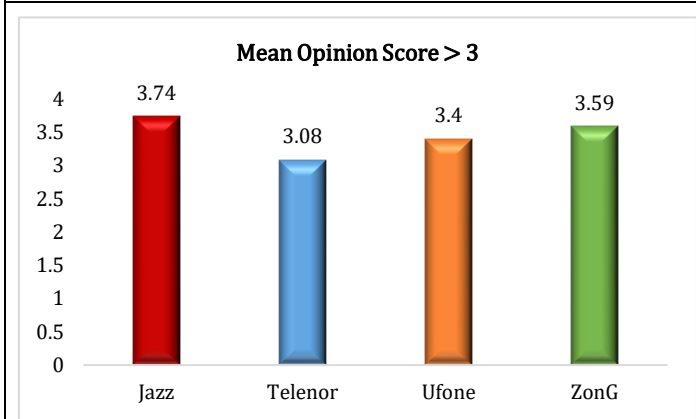
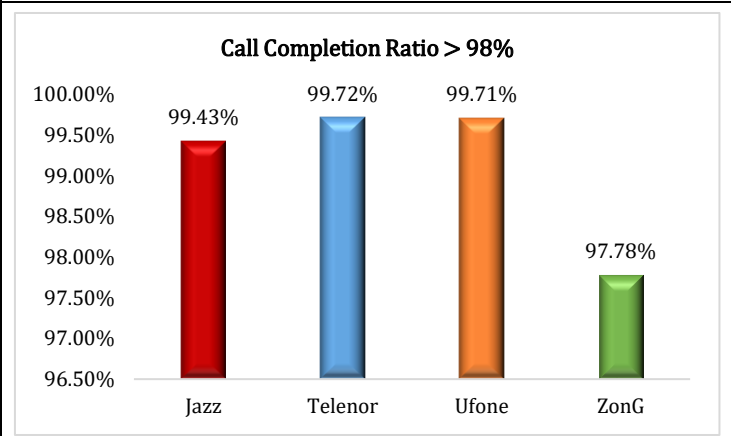
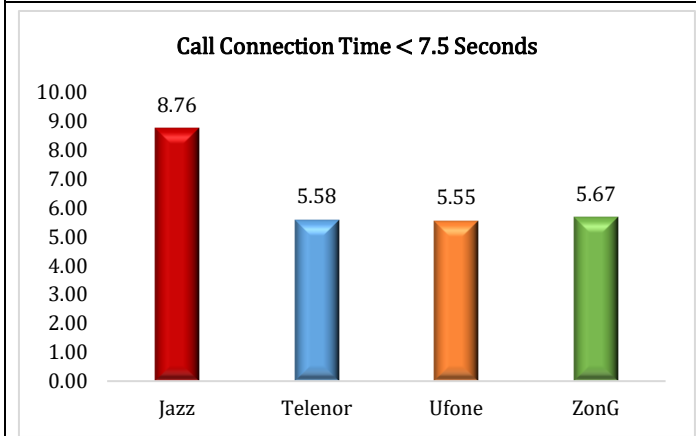
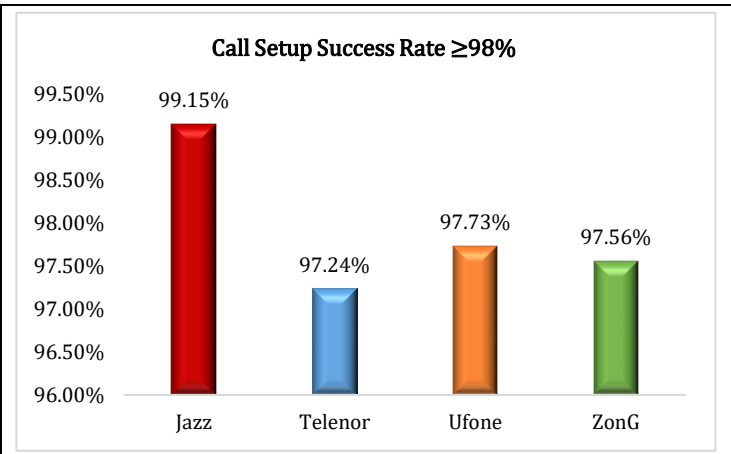
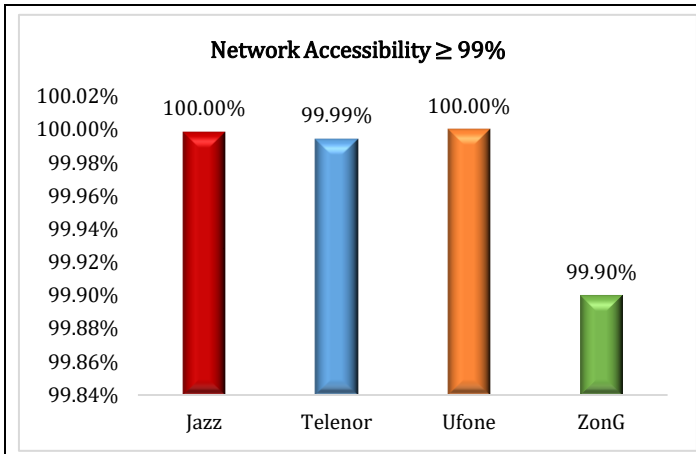

QUALITY OF SERVICE SURVEY RESULTS – JHELUM

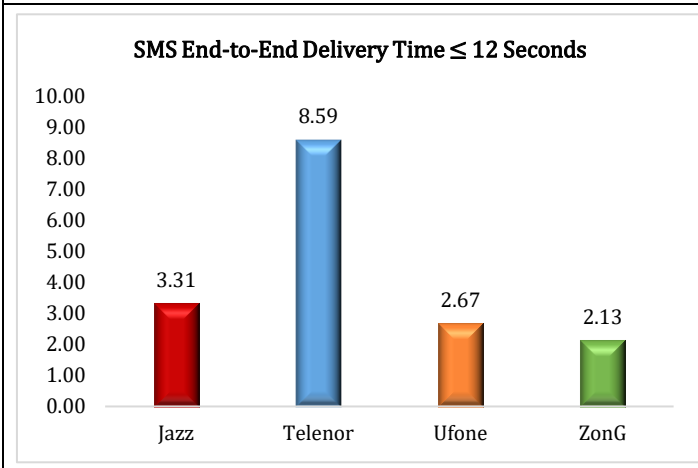
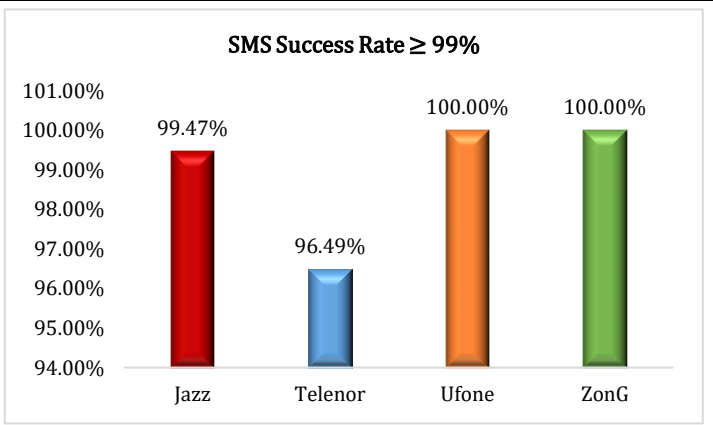
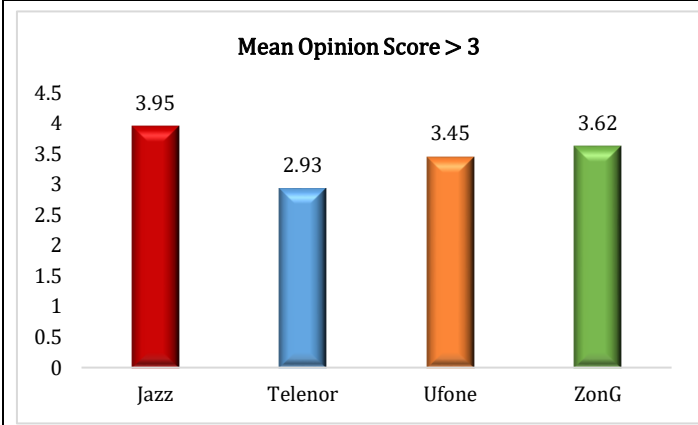
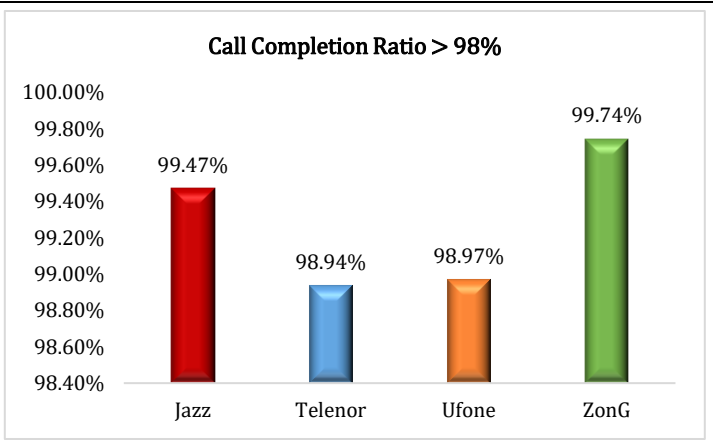
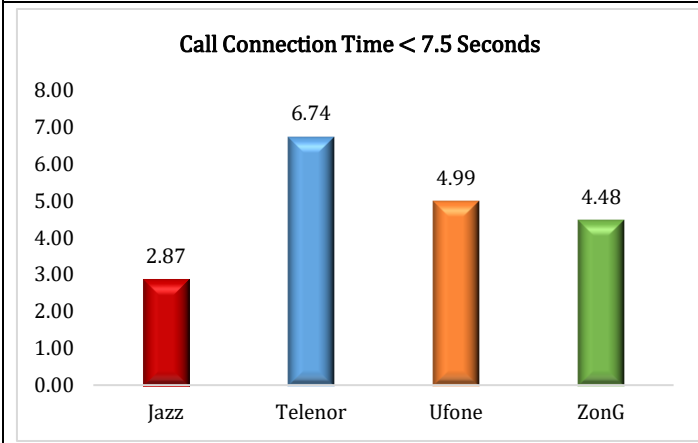
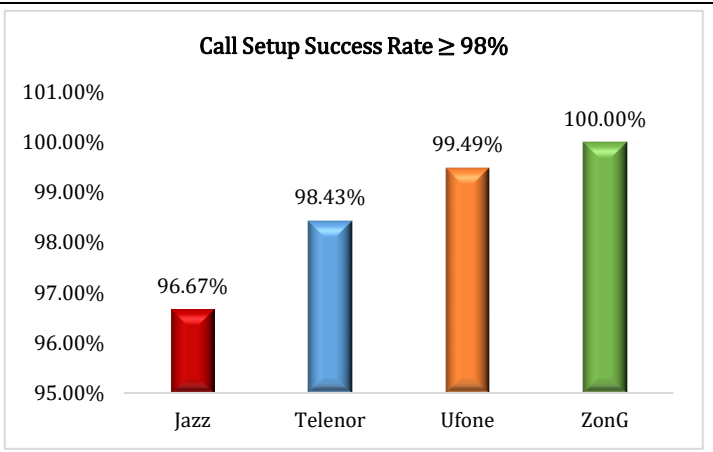
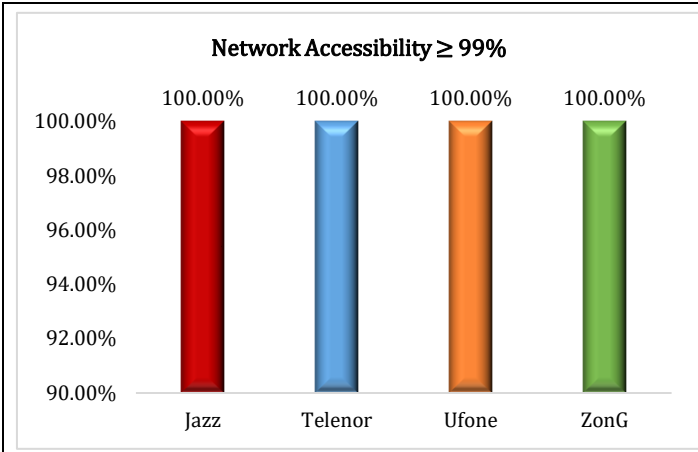

QUALITY OF SERVICE SURVEY RESULTS – LAYYAH

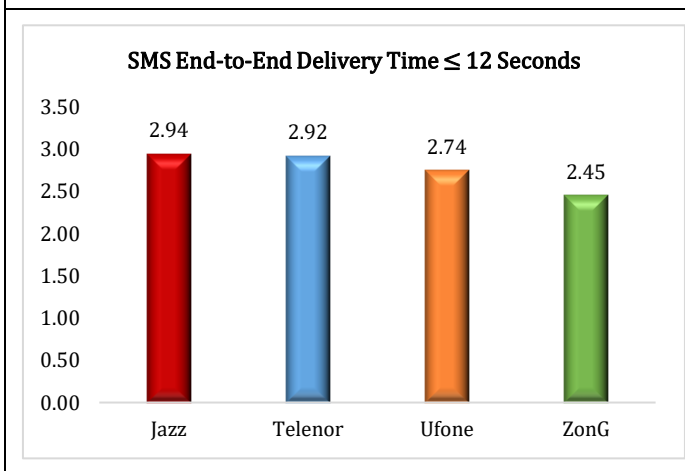
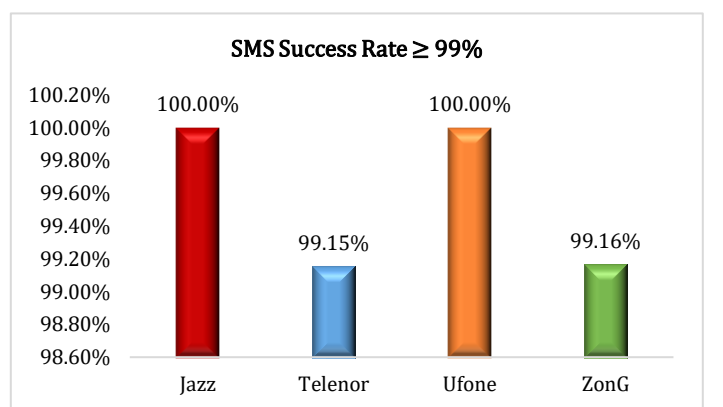
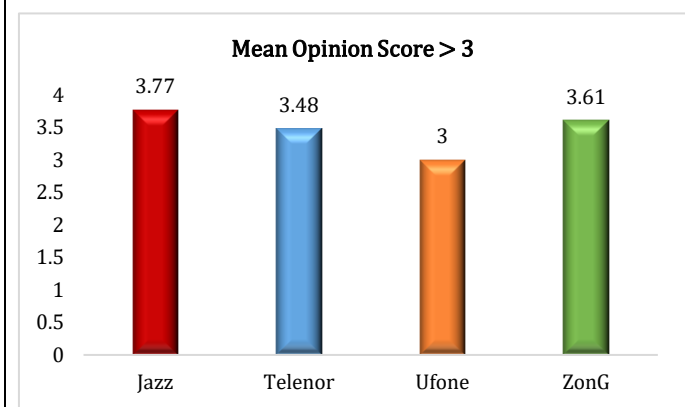
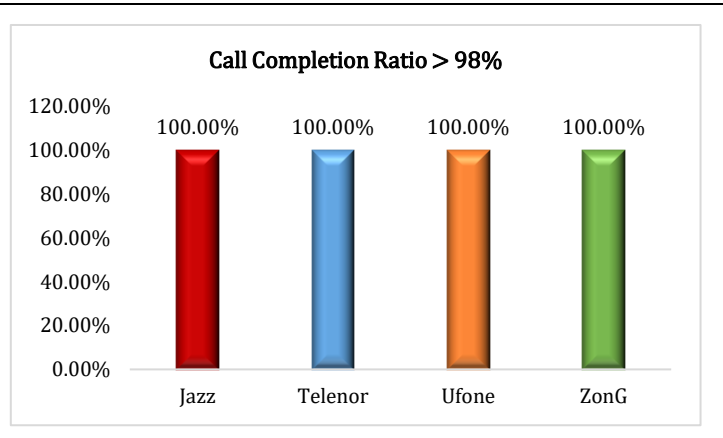
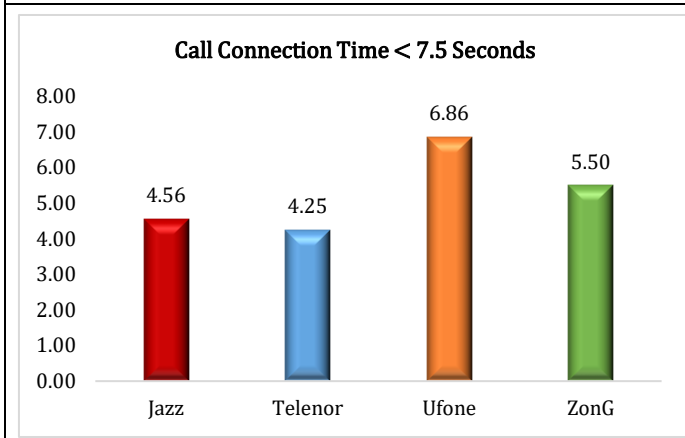
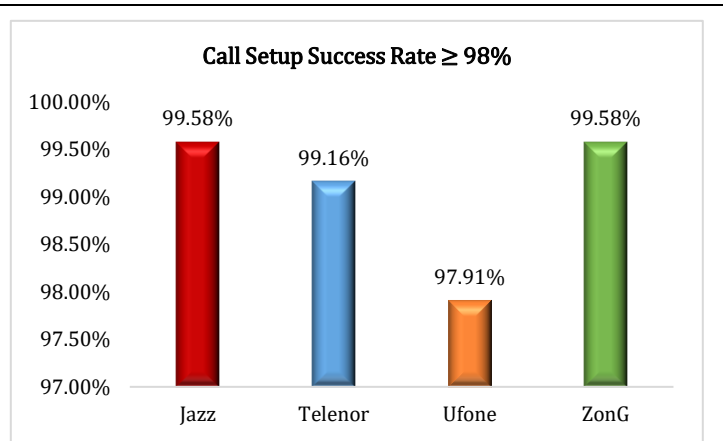
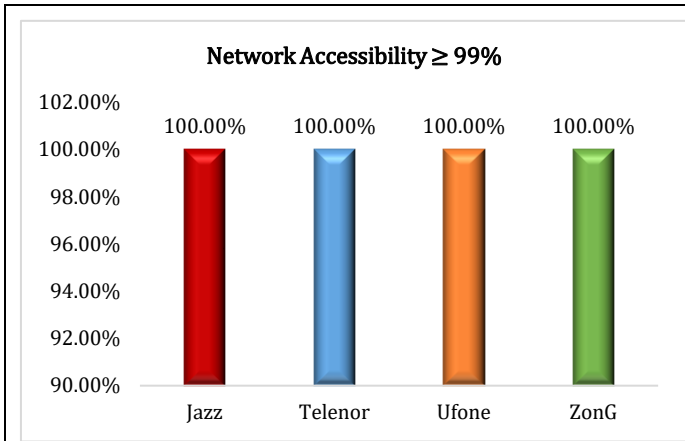

QUALITY OF SERVICE SURVEY RESULTS – OKARA

Network Accessibility \geq 99%

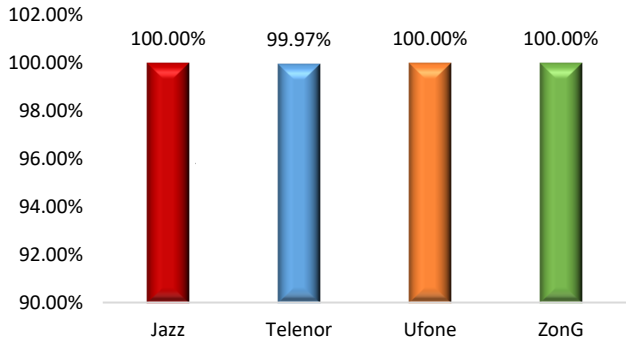

Call Setup Success Rate \geq 98%

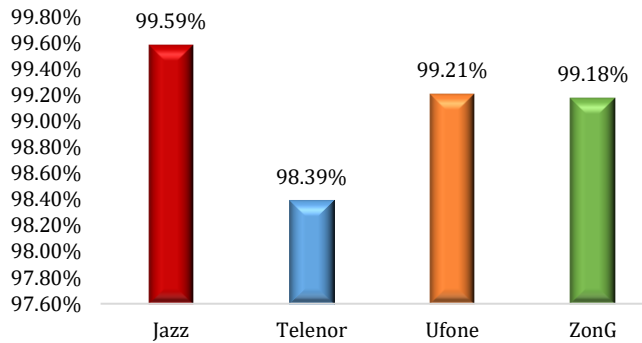

Call Connection Time $<$ 7.5 Seconds

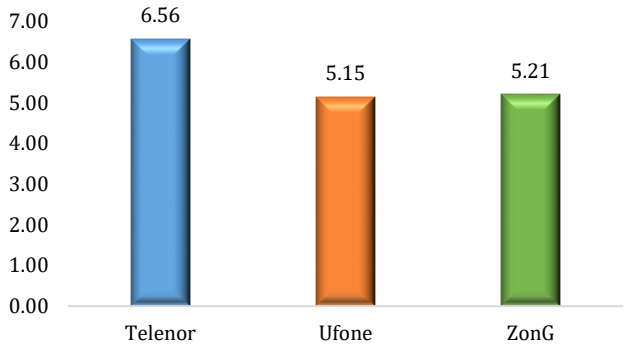

Call Completion Ratio $>$ 98%

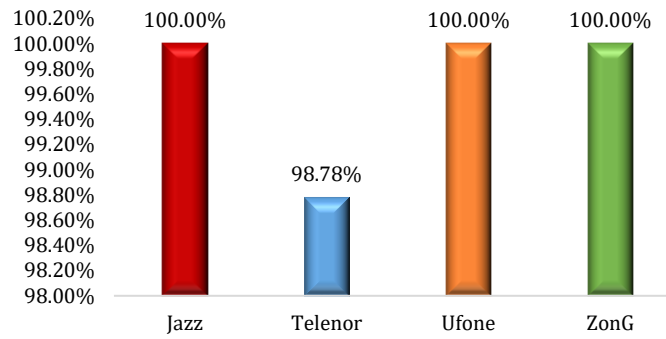

Mean Opinion Score $>$ 3

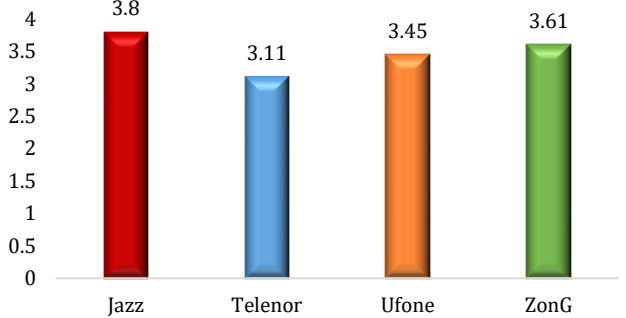

SMS Success Rate \geq 99%

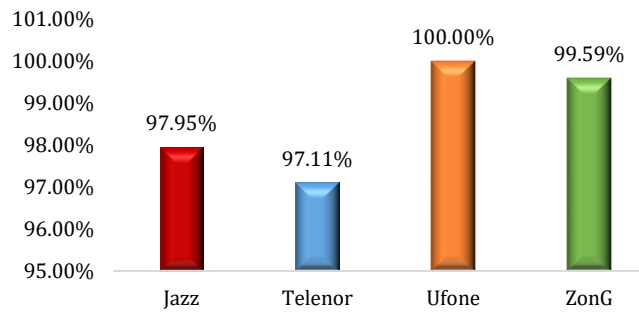

SMS End-to-End Delivery Time \leq 12 Seconds

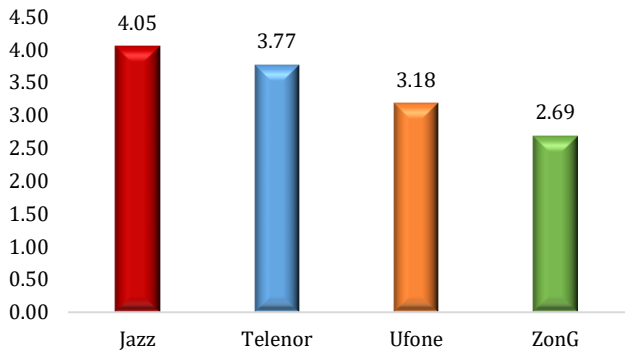

QUALITY OF SERVICE SURVEY RESULTS – SAHIWAL

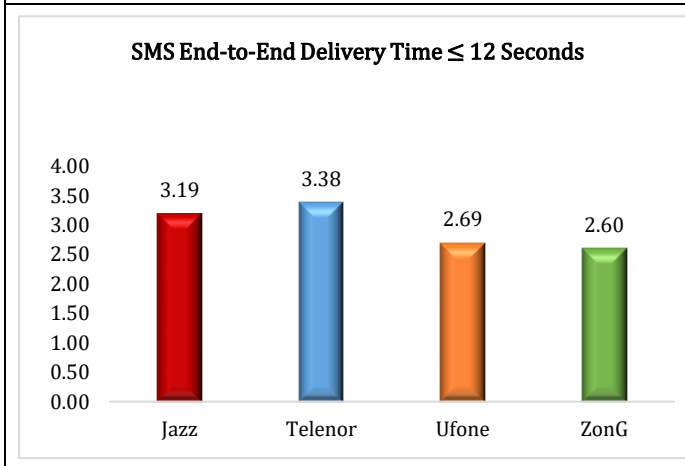
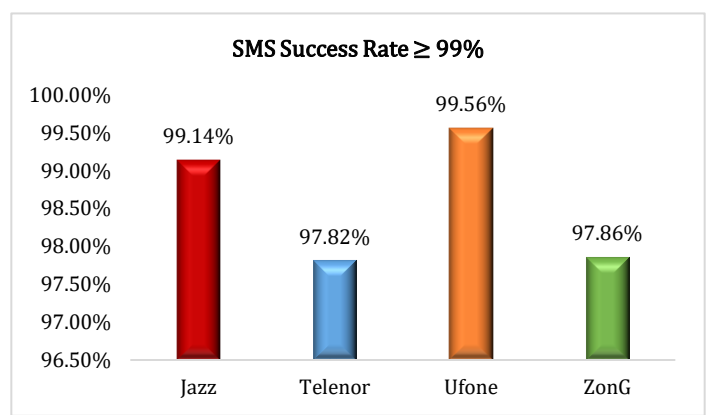
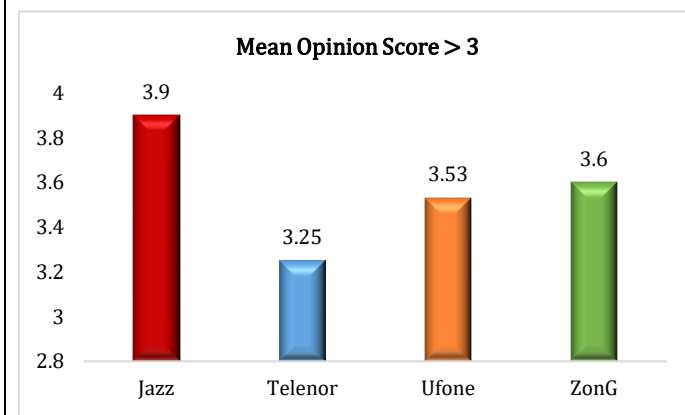
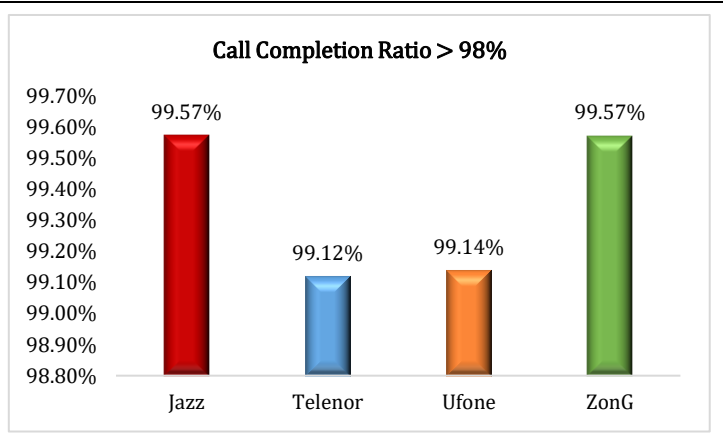
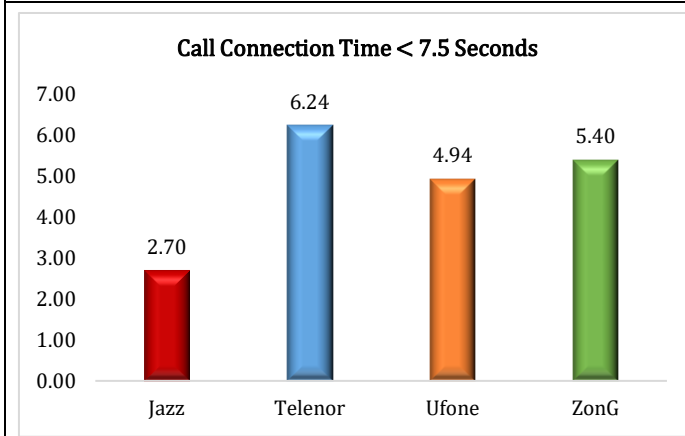
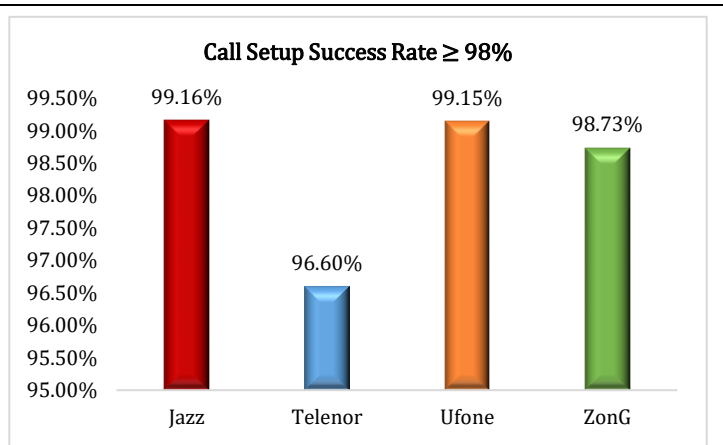
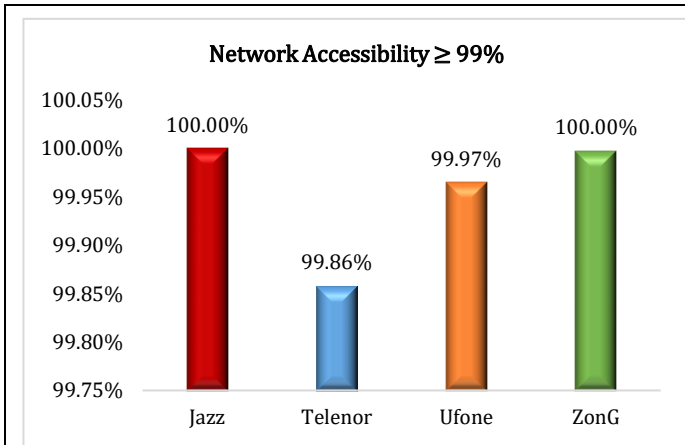

QUALITY OF SERVICE SURVEY RESULTS – GOJRA

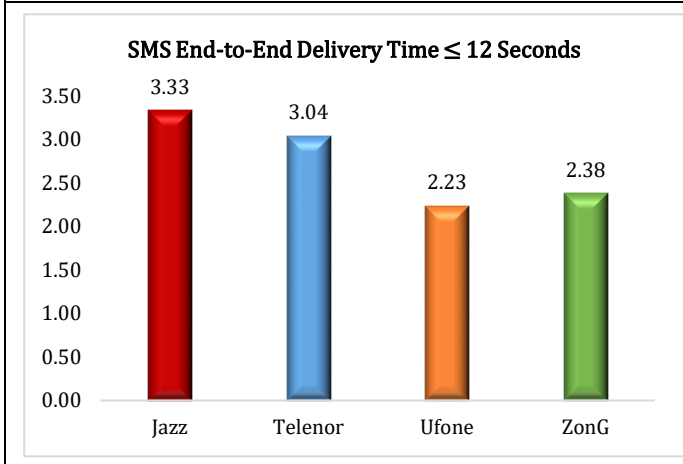
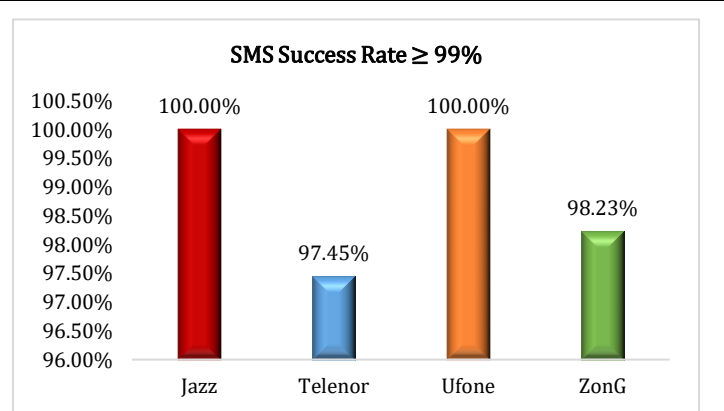
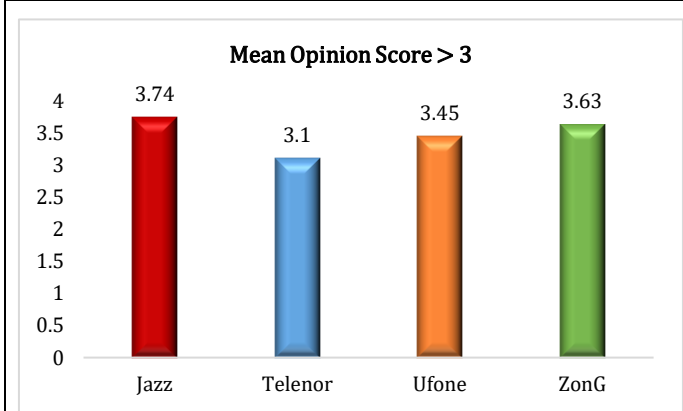
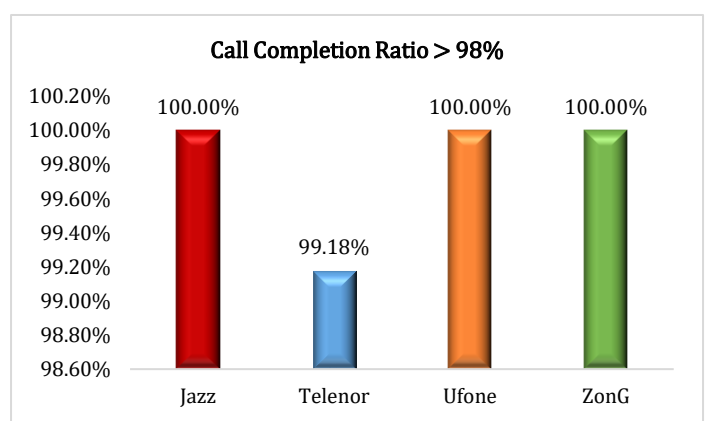
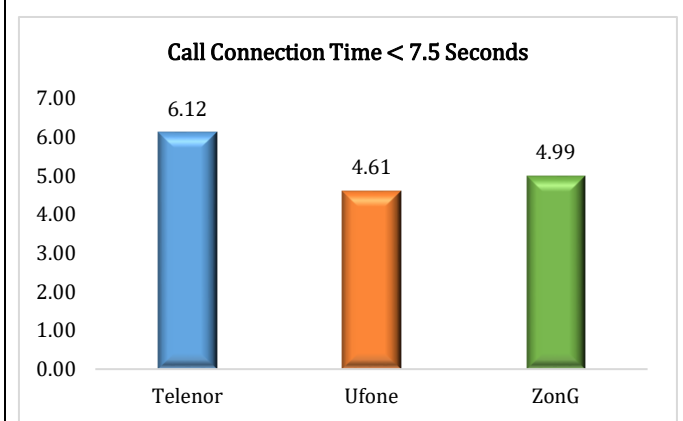
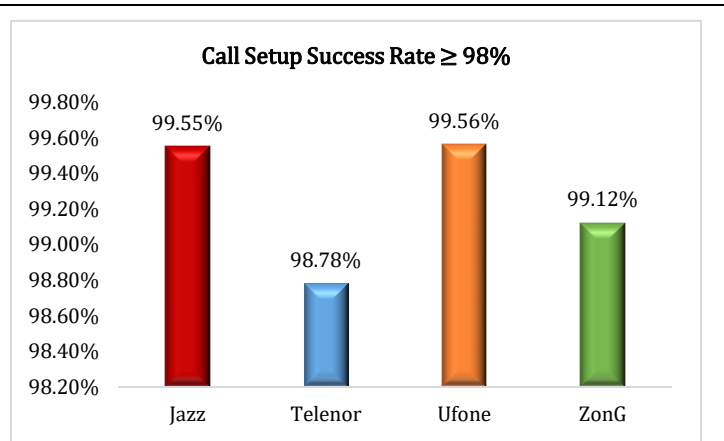
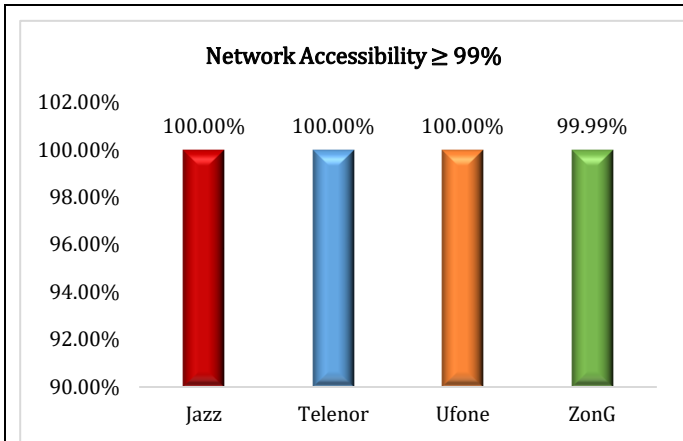

QUALITY OF SERVICE SURVEY RESULTS – MANDI BAHAUADIN

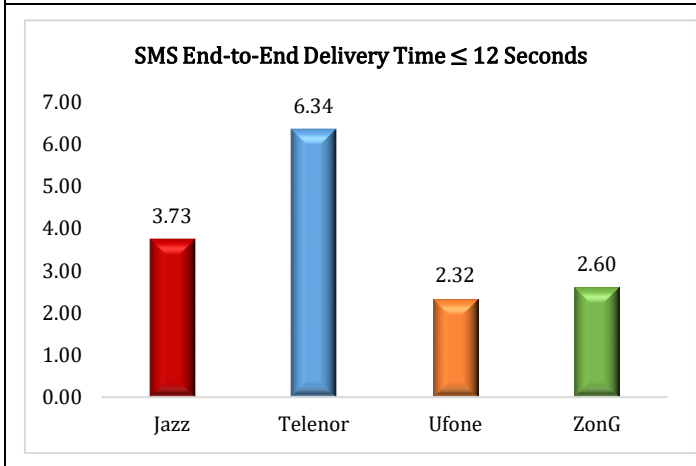
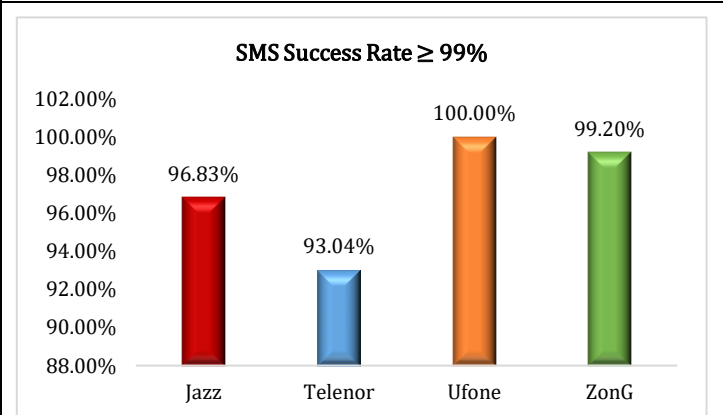
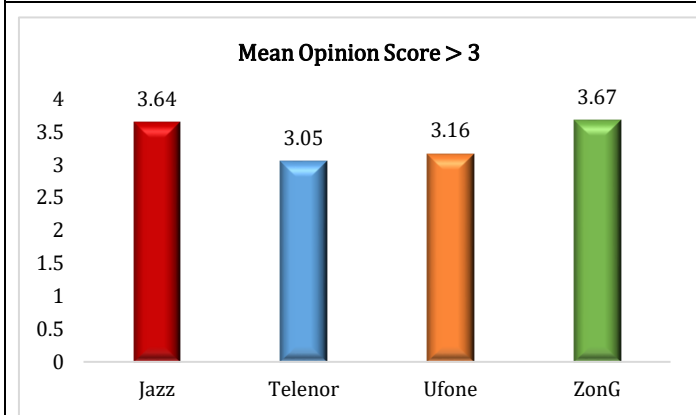
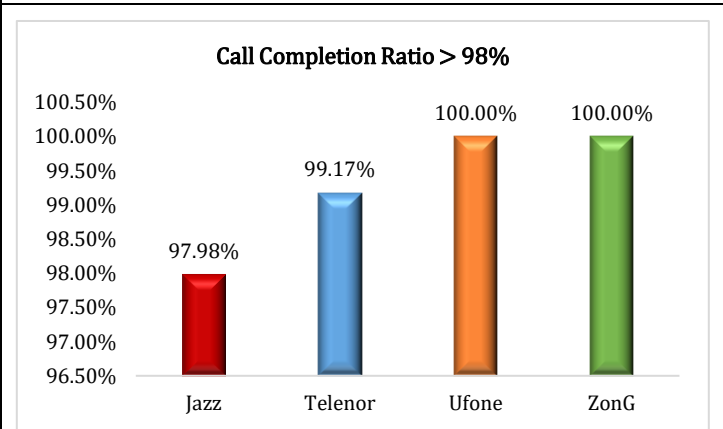
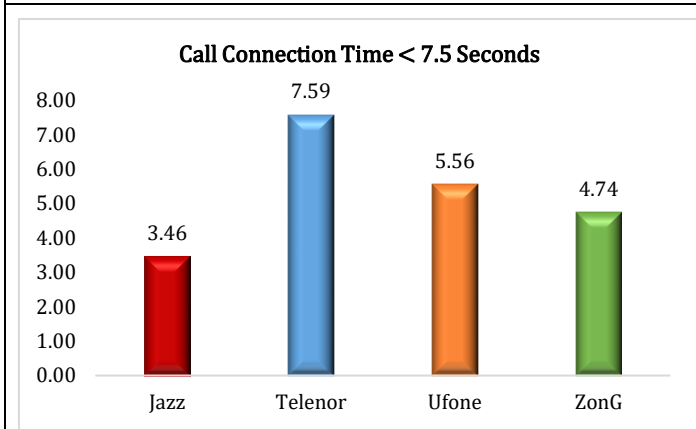
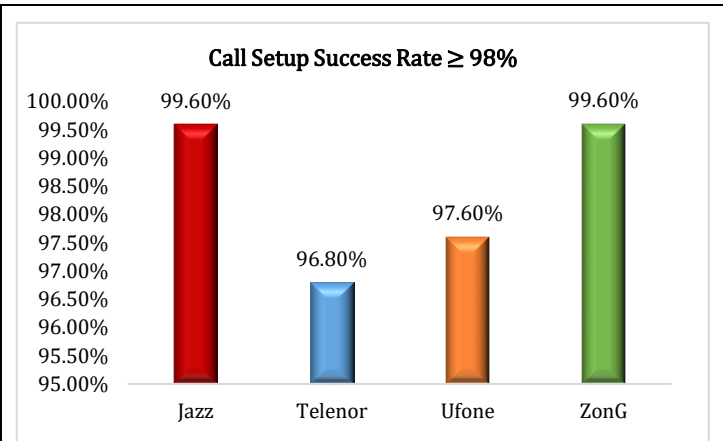
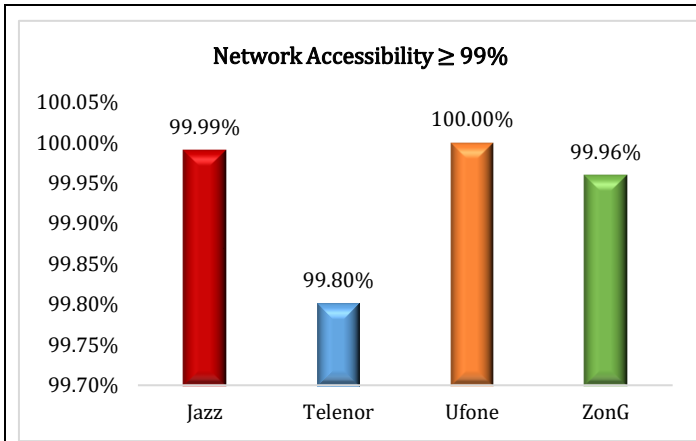

QUALITY OF SERVICE SURVEY RESULTS – SHAKAR GARH

Network Accessibility ≥ 99%

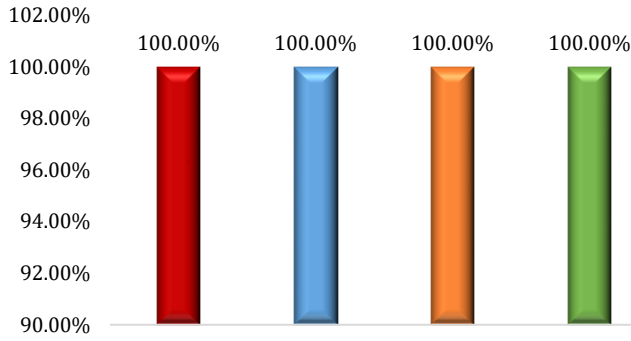

Call Setup Success Rate ≥ 98%

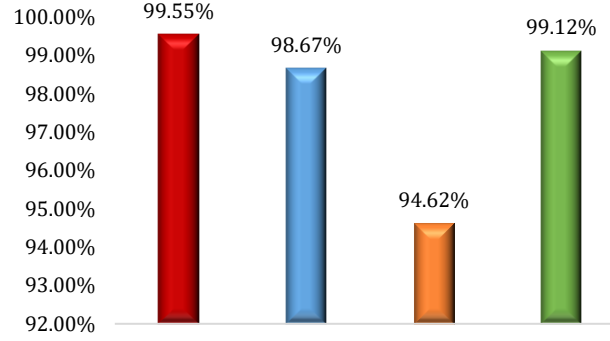

Call Connection Time < 7.5 Seconds

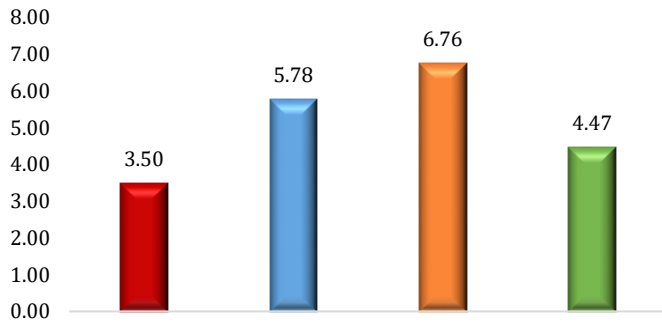

Call Completion Ratio > 98%

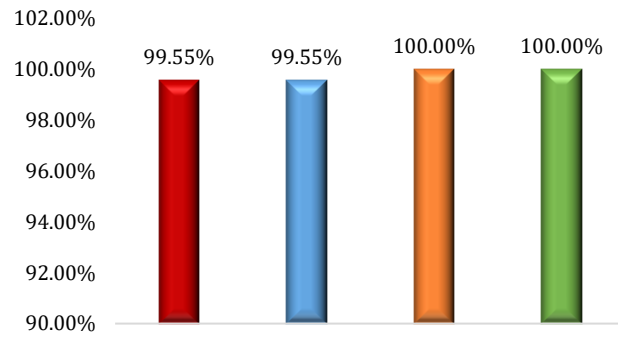

Mean Opinion Score > 3

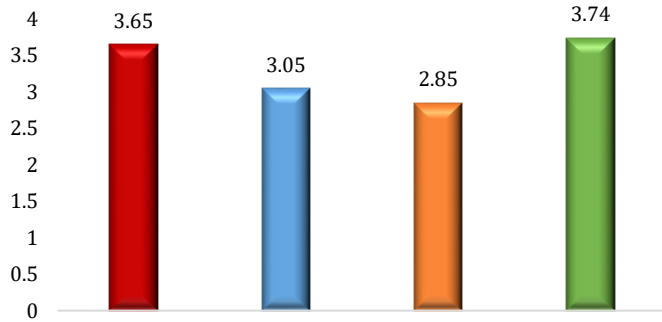

SMS Success Rate ≥ 99%

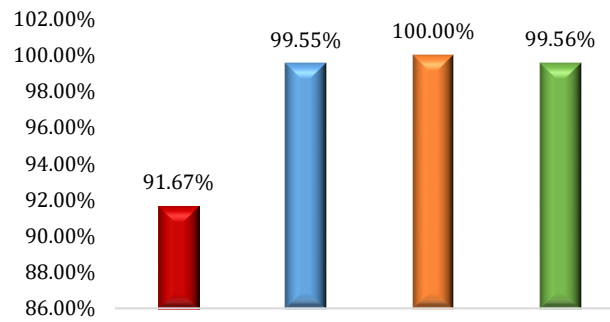

SMS End-to-End Delivery Time ≤ 12 Seconds

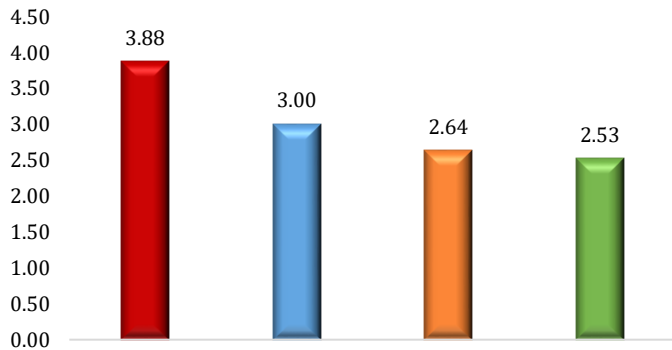

QUALITY OF SERVICE SURVEY RESULTS – ATTOCK

Network Accessibility $\geq 99\%$

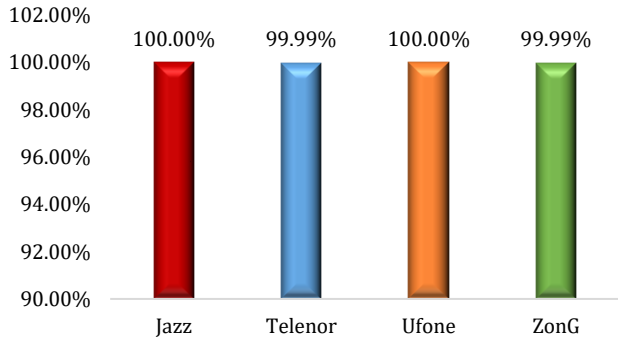

Call Setup Success Rate $\geq 98\%$

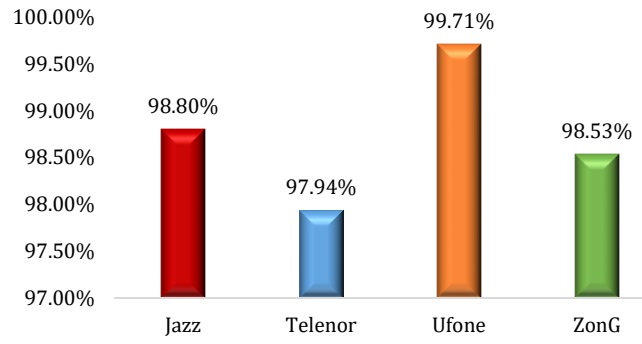

Call Connection Time < 7.5 Seconds

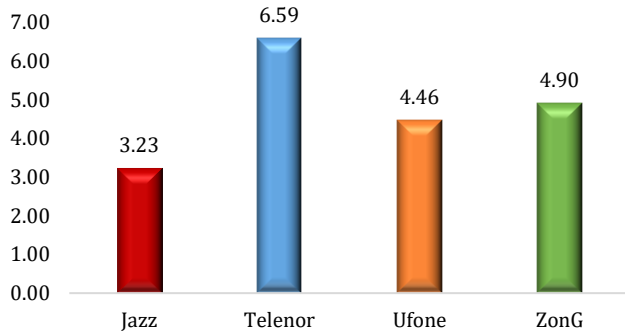

Call Completion Ratio $> 98\%$

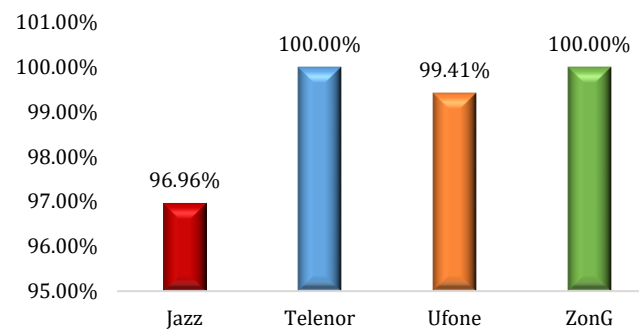

Mean Opinion Score > 3

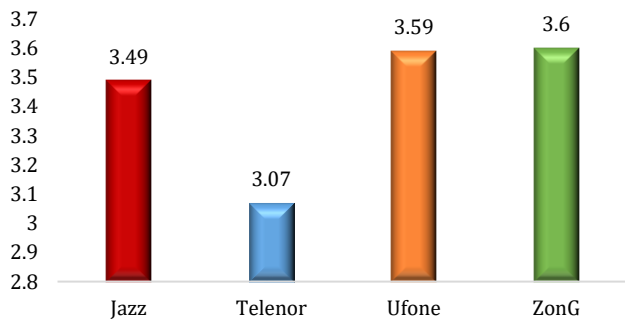

SMS Success Rate $\geq 99\%$

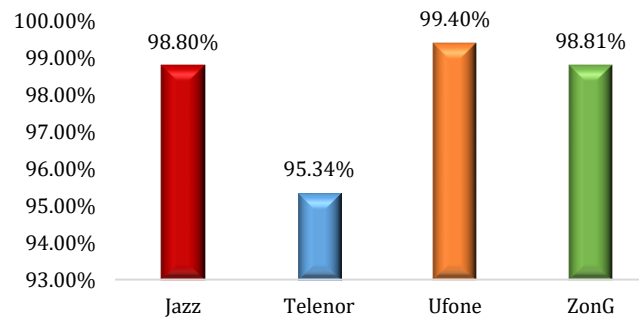

SMS End-to-End Delivery Time ≤ 12 Seconds

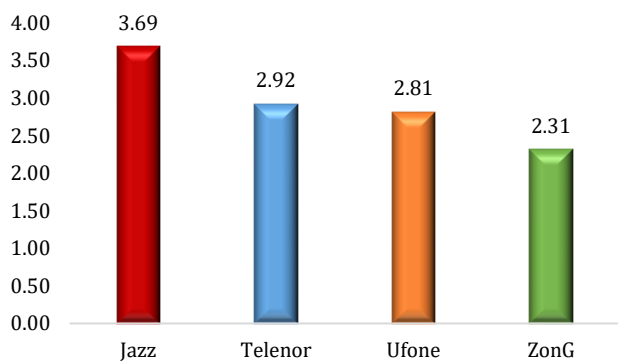

QUALITY OF SERVICE SURVEY RESULTS – BANNU

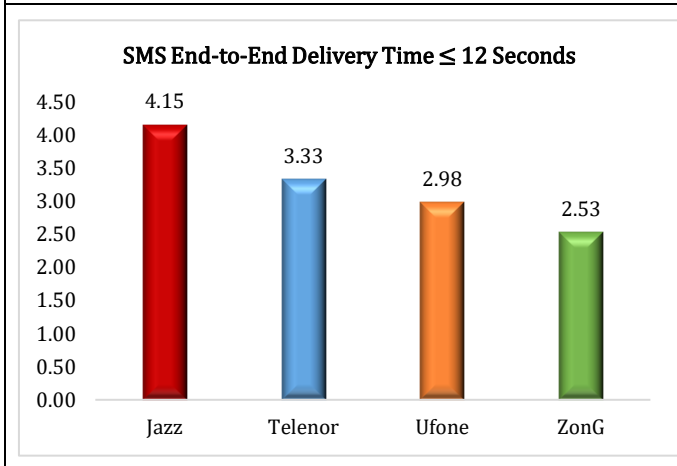
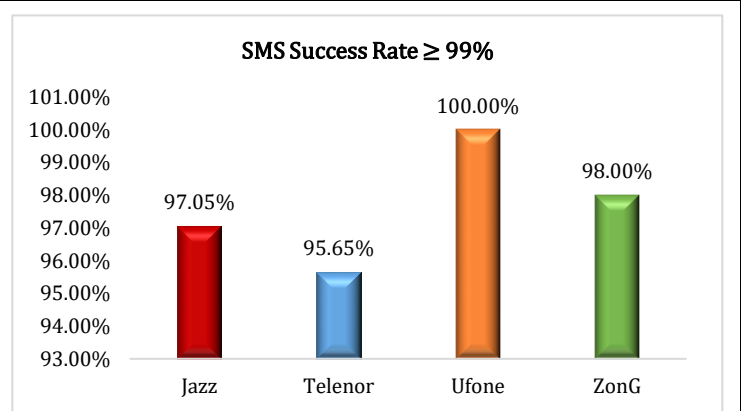
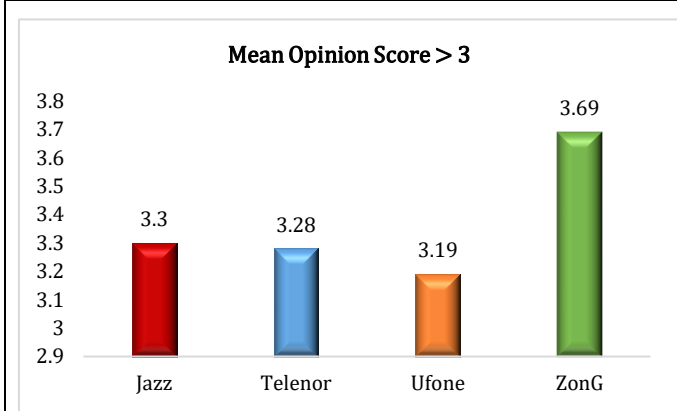
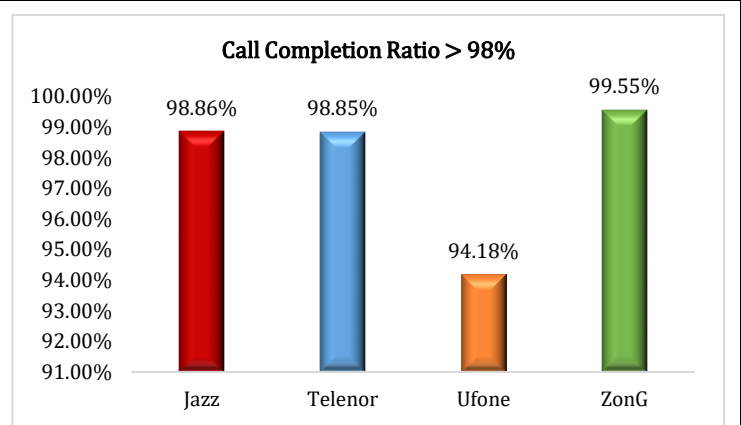
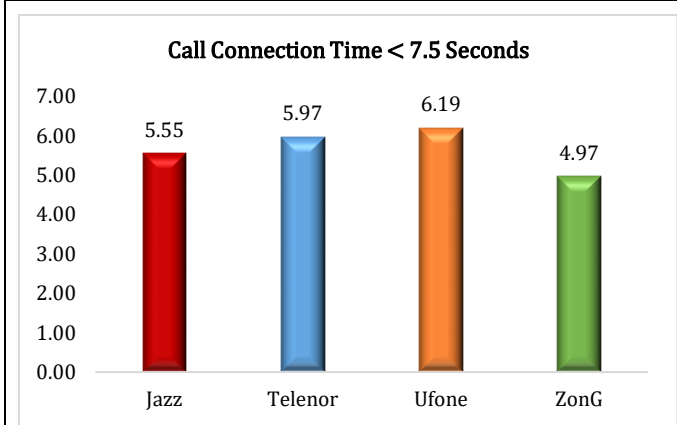
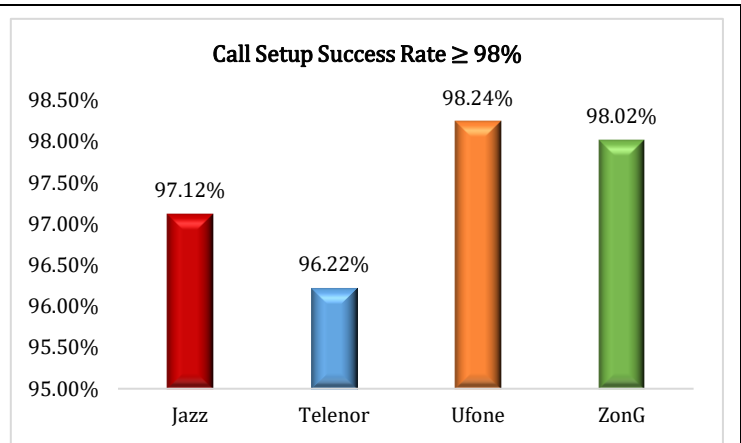
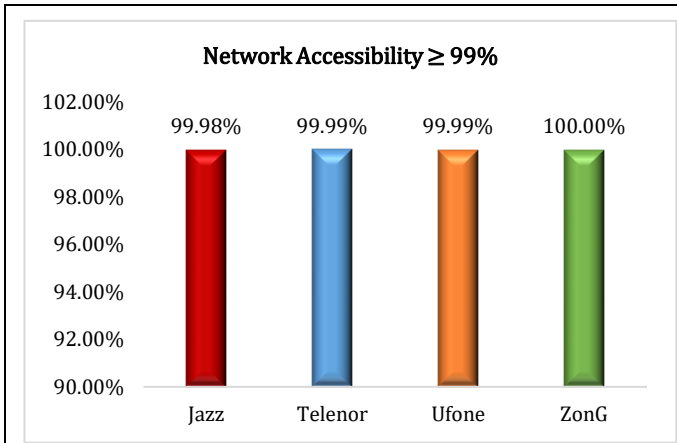

QUALITY OF SERVICE SURVEY RESULTS – HARIPUR

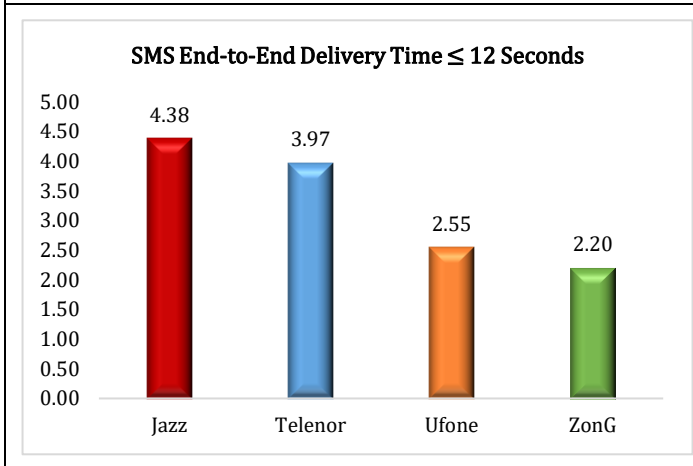
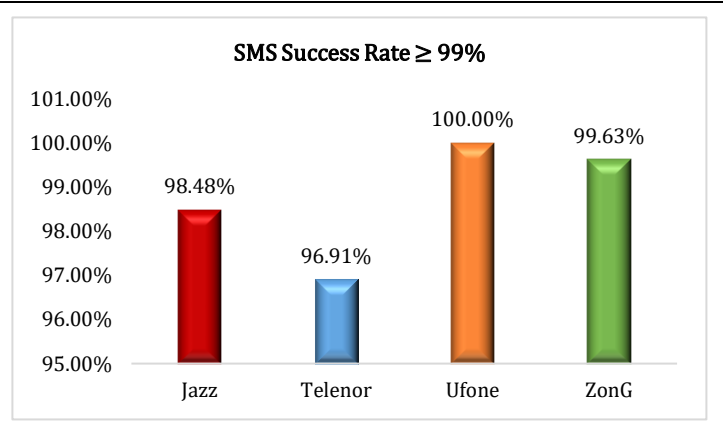
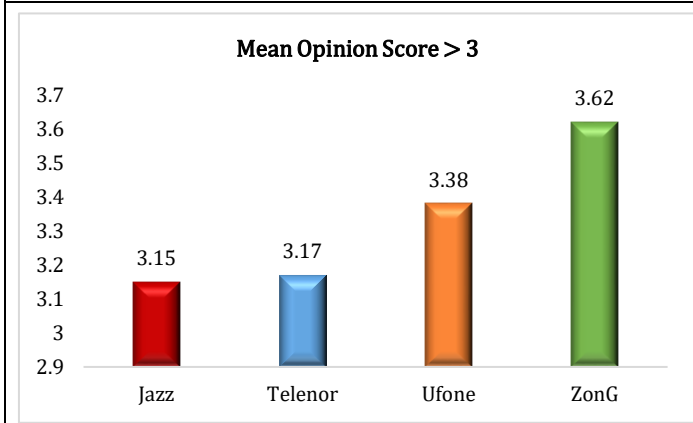
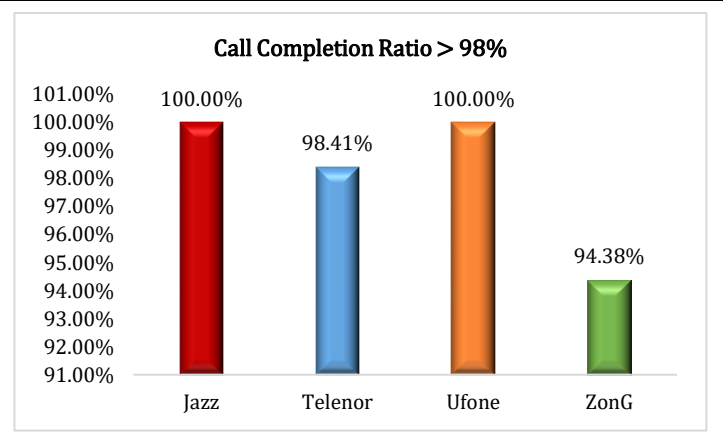
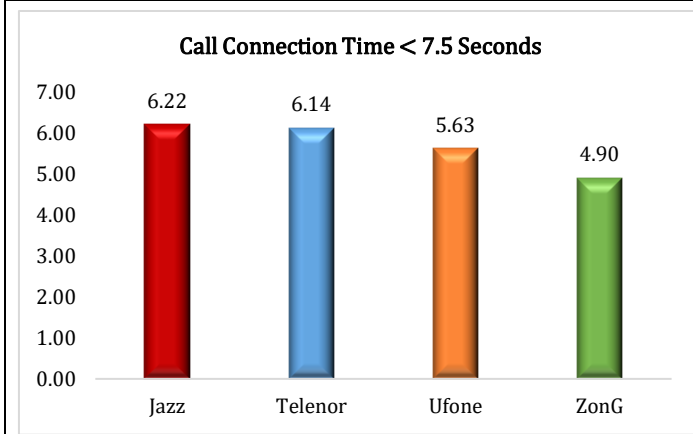
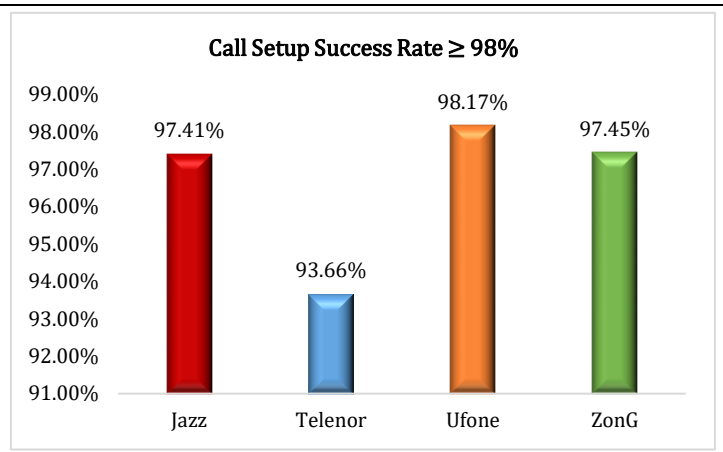
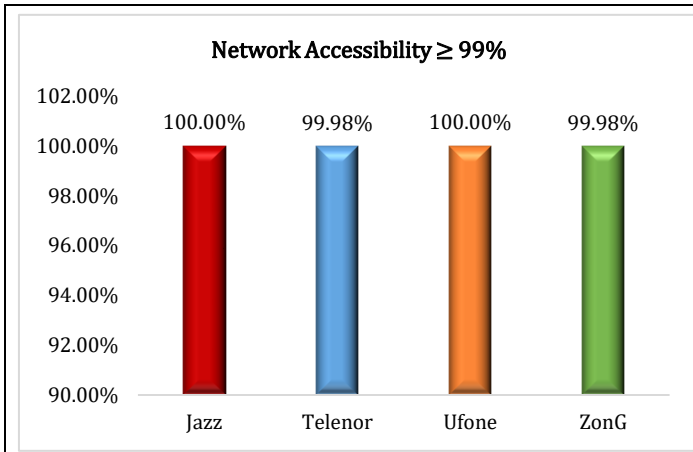

QUALITY OF SERVICE SURVEY RESULTS – KOHAT

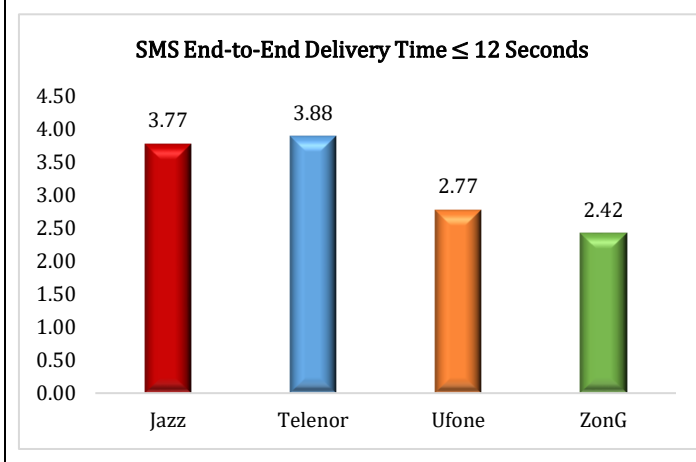
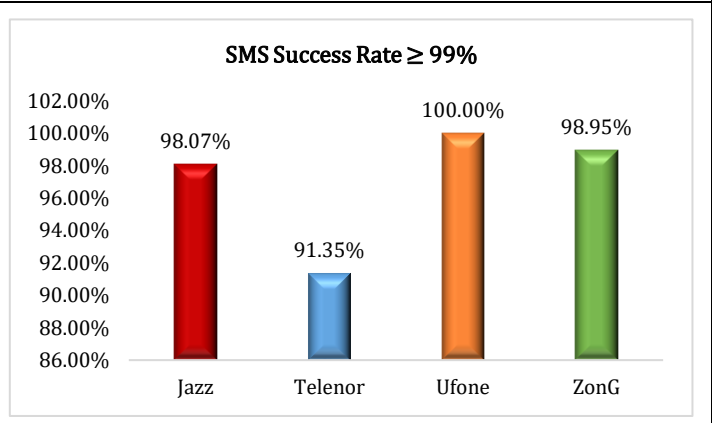
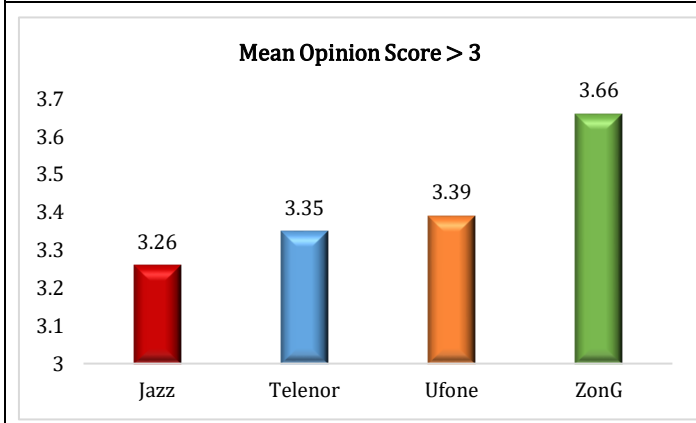
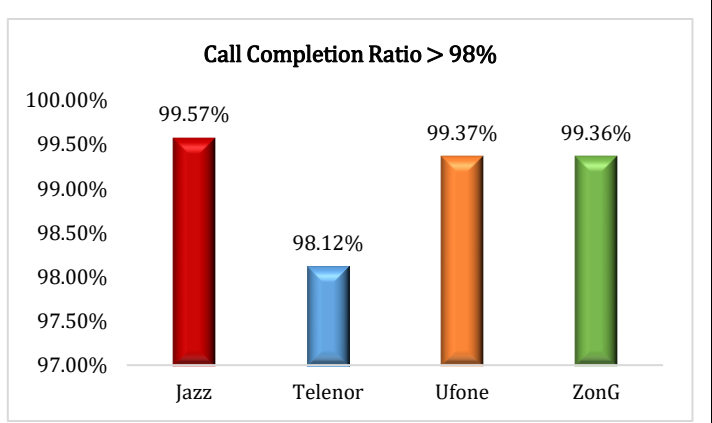
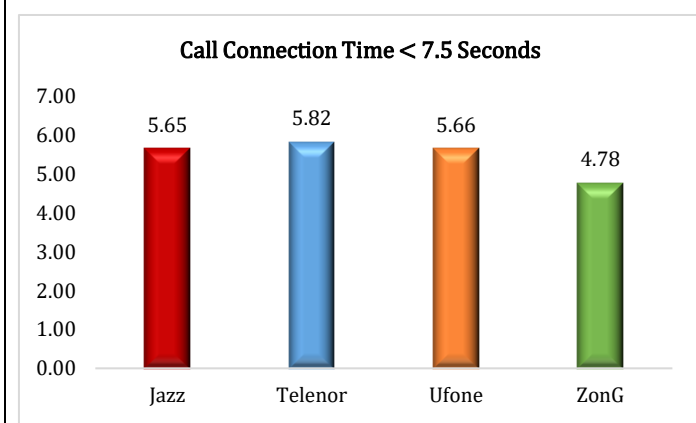
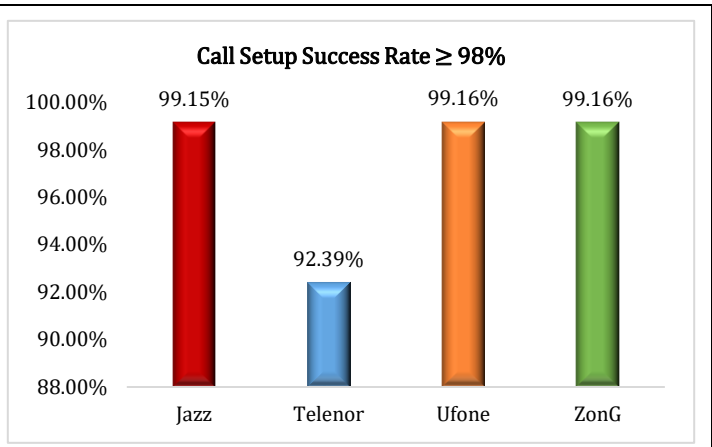
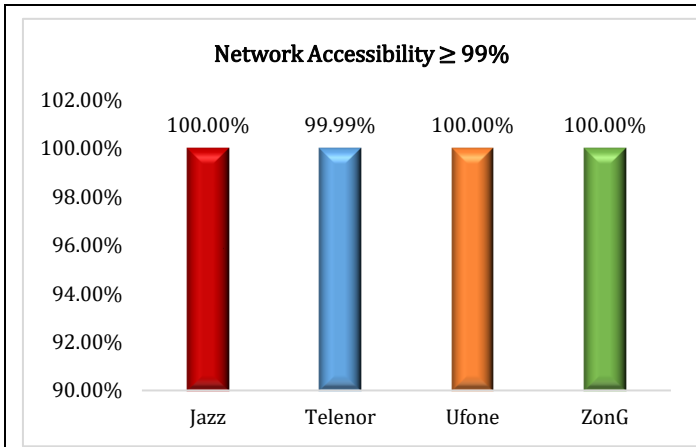

QUALITY OF SERVICE SURVEY RESULTS – MANSEHRA

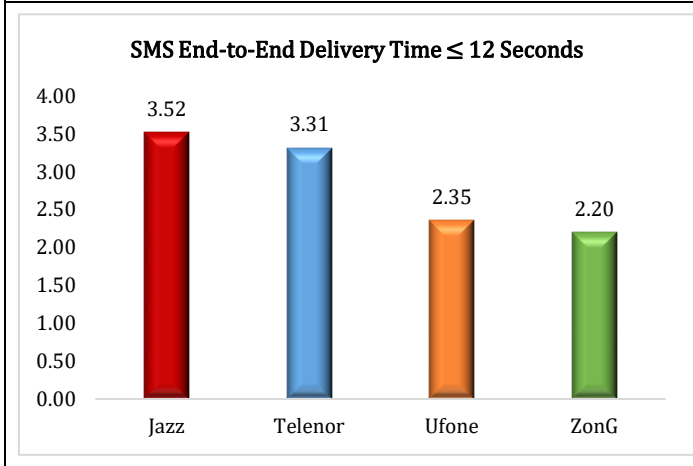
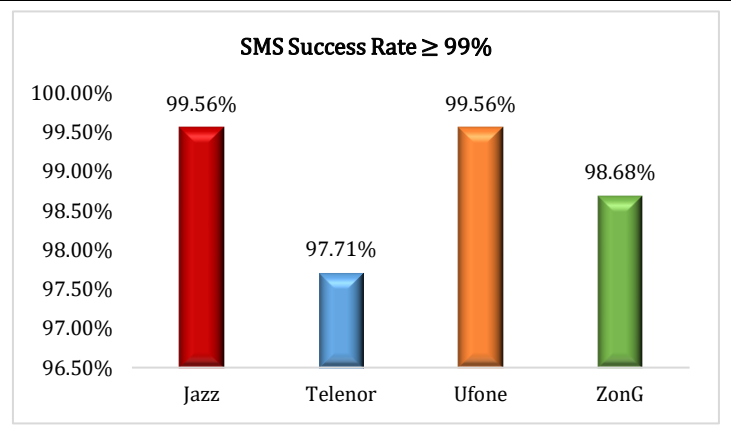
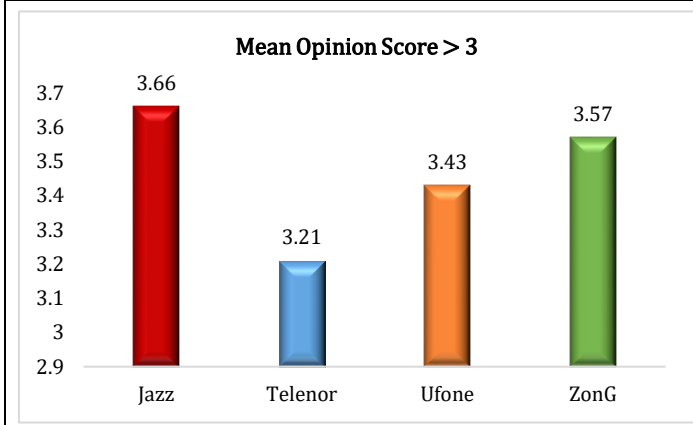
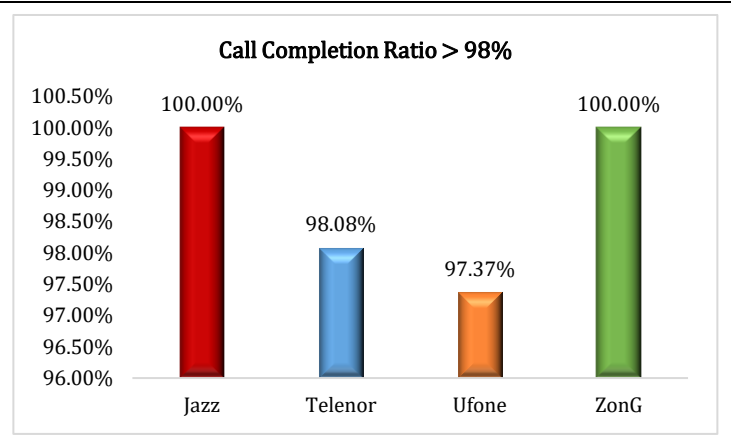
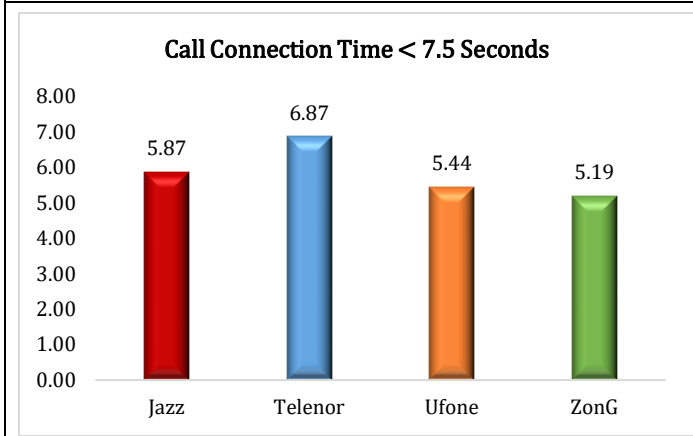
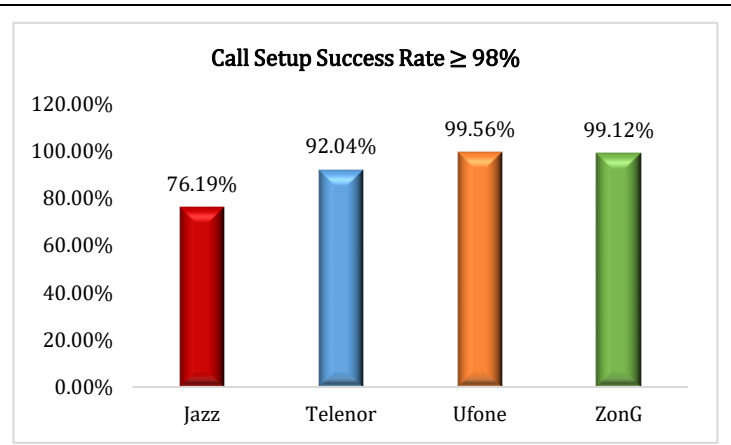
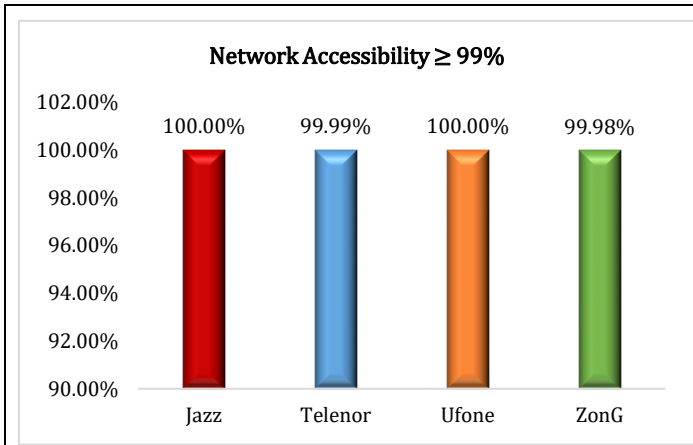

QUALITY OF SERVICE SURVEY RESULTS – PESHAWAR

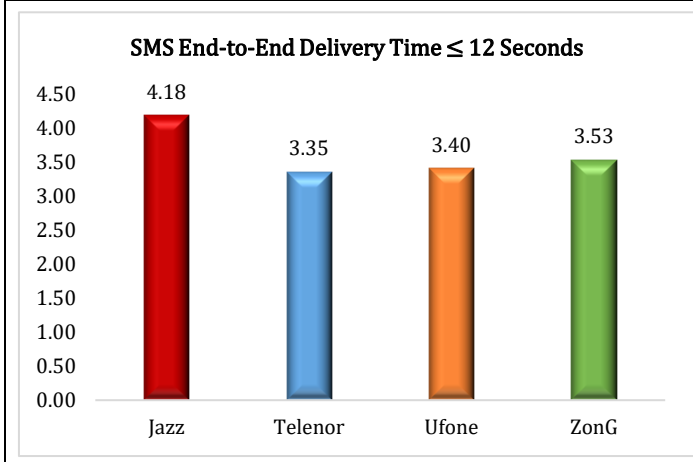
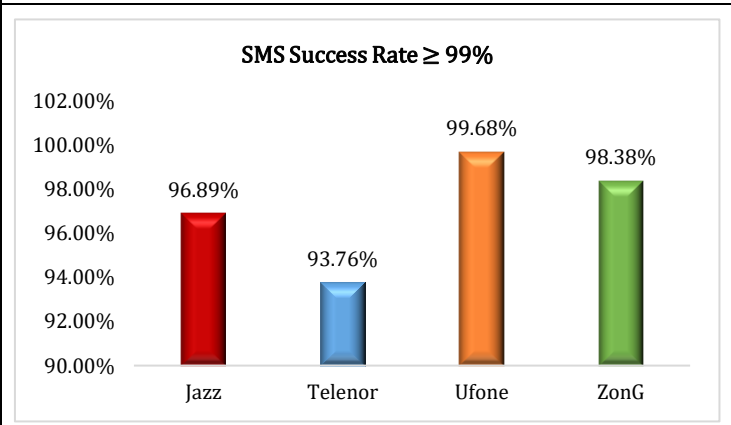
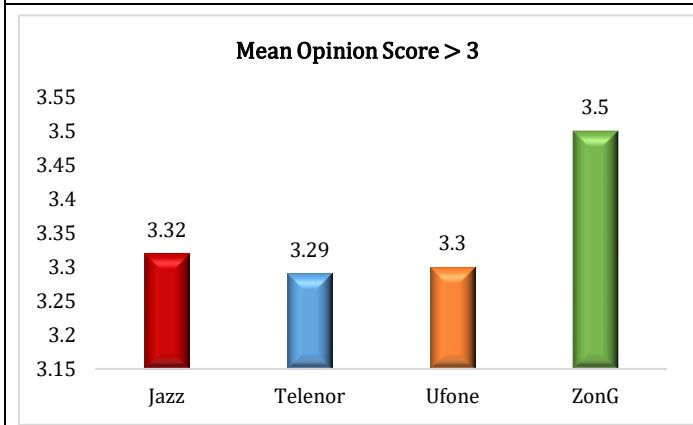
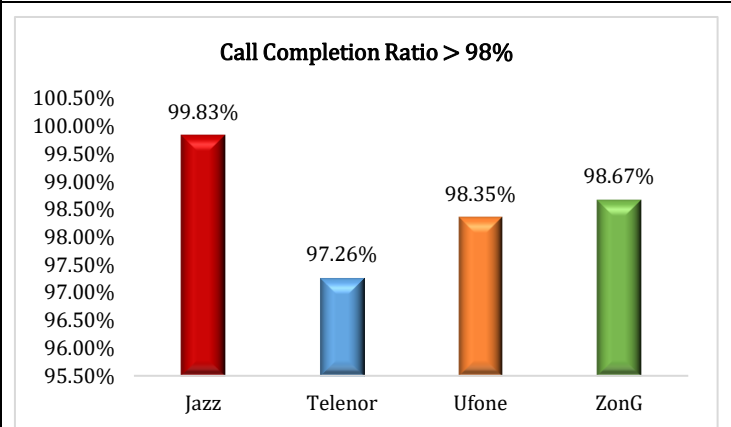
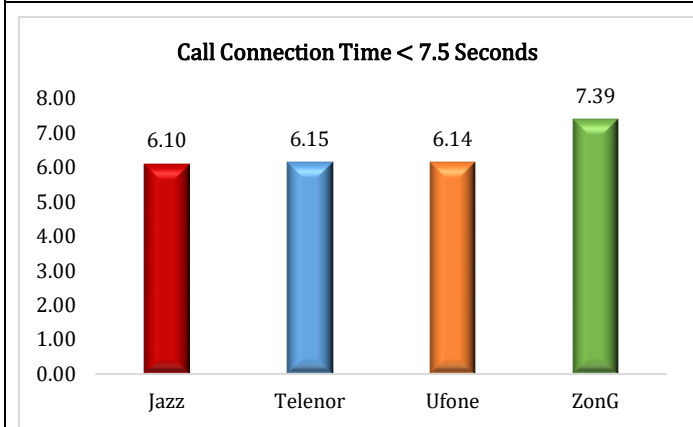
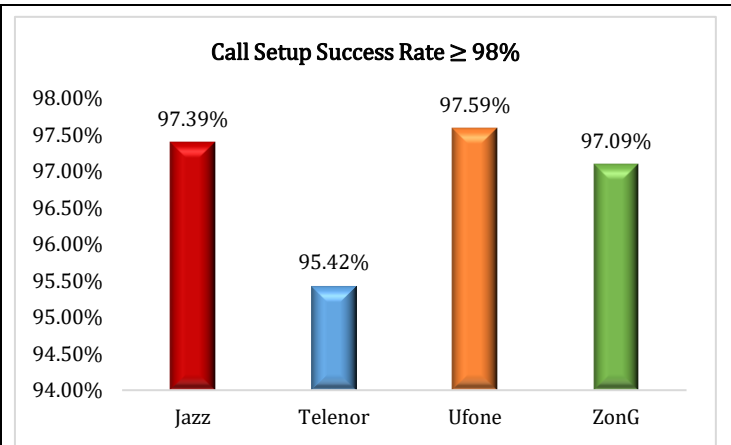
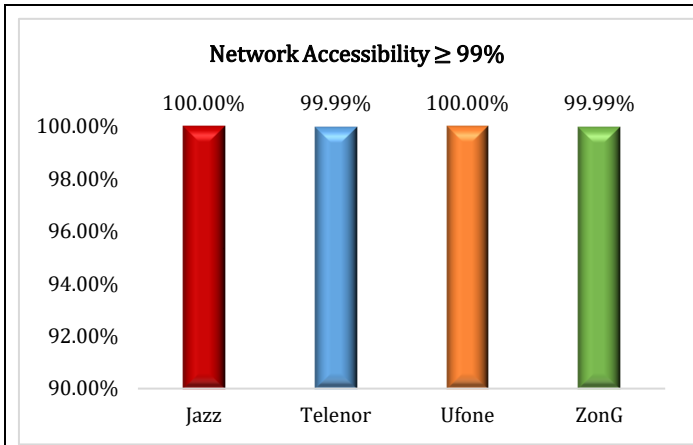

QUALITY OF SERVICE SURVEY RESULTS – DHADDAR

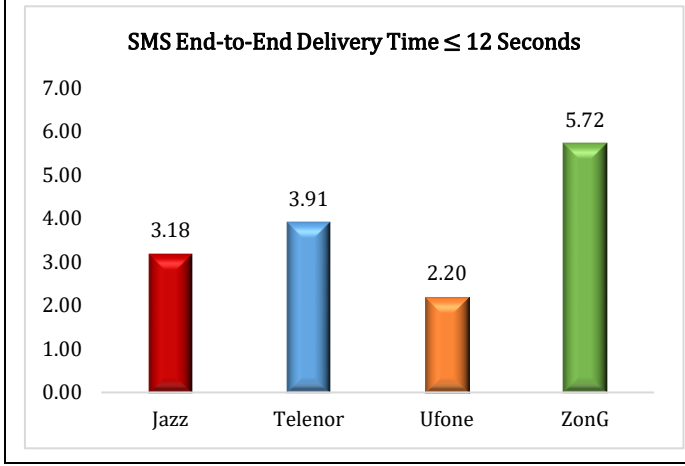
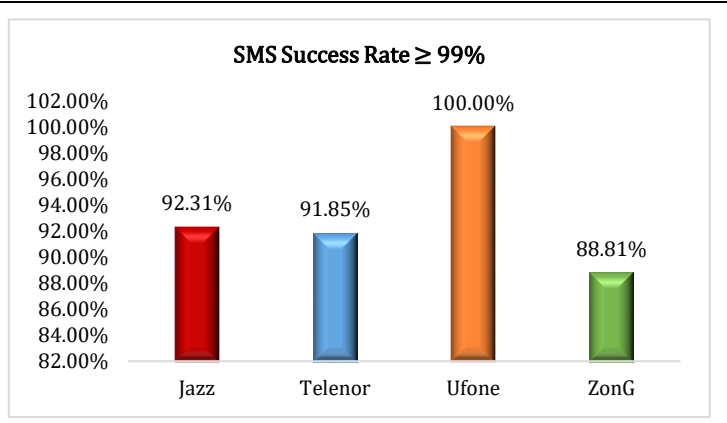
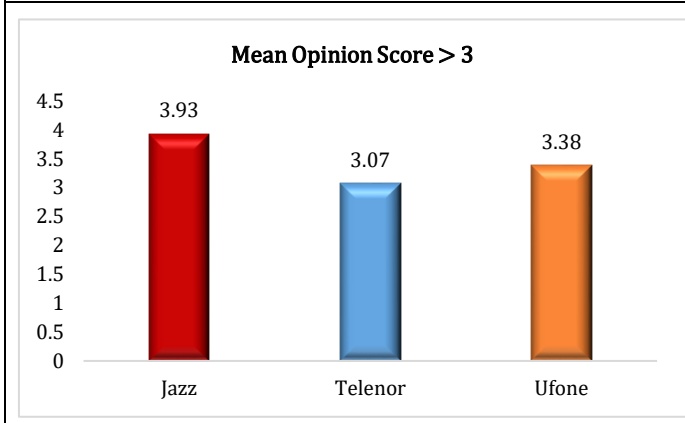
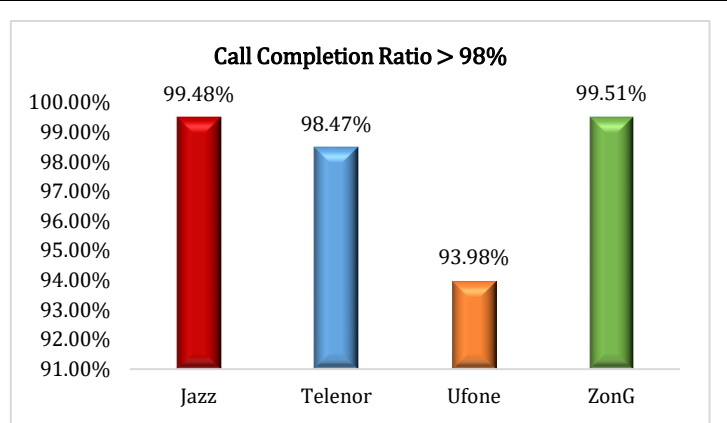
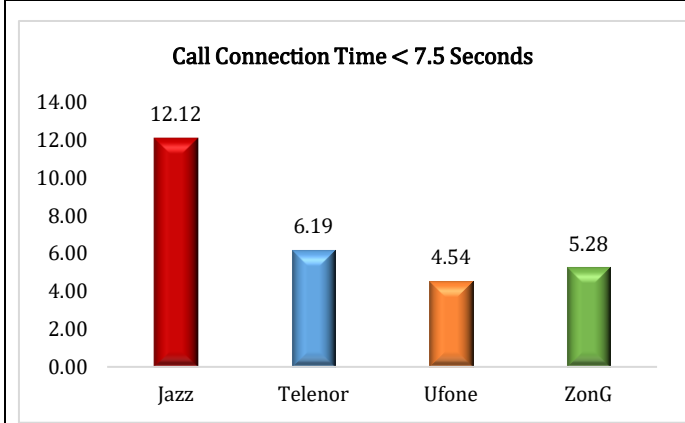
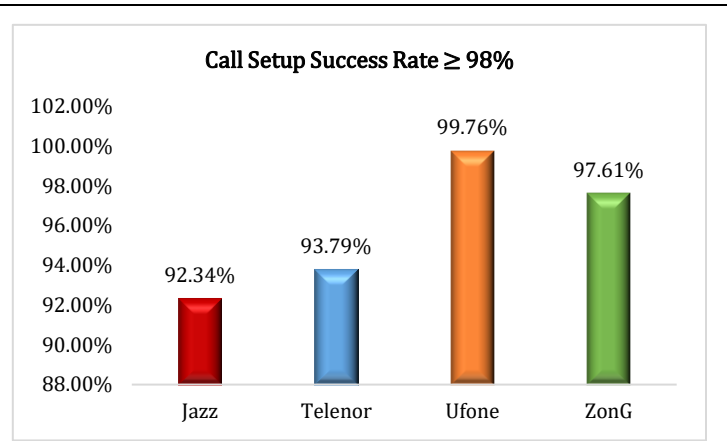
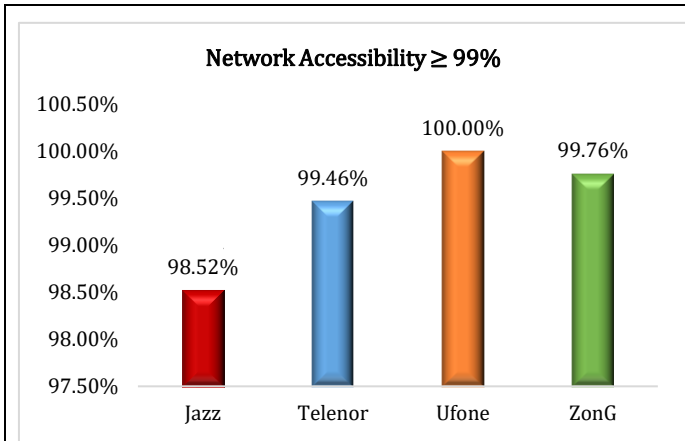

QUALITY OF SERVICE SURVEY RESULTS – QUETTA

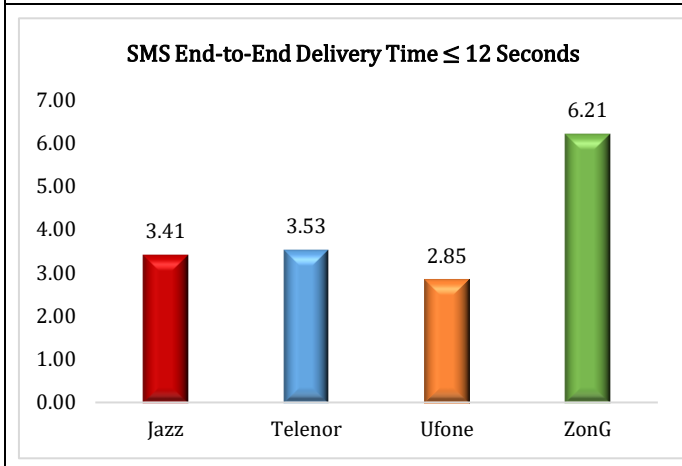
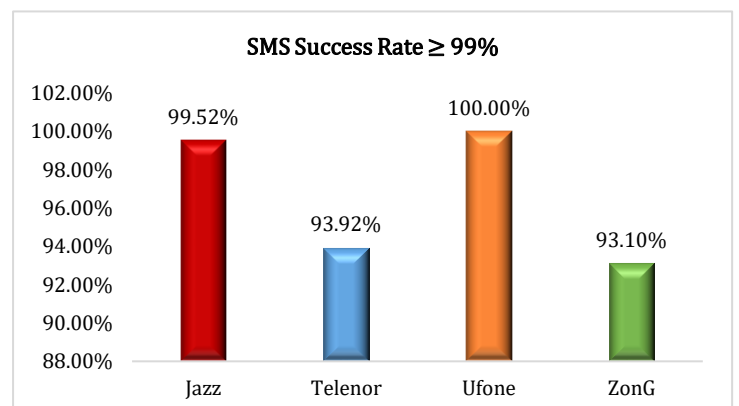
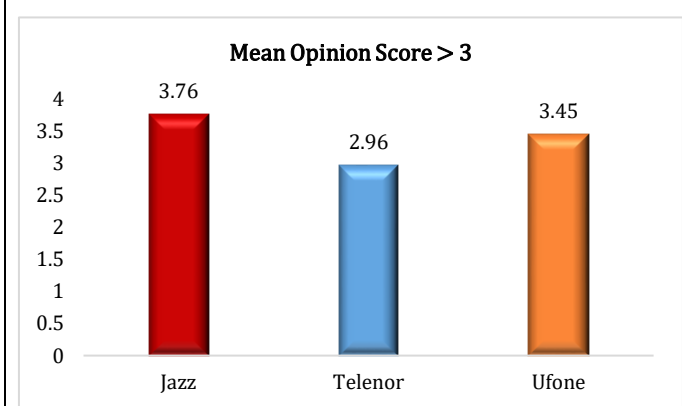
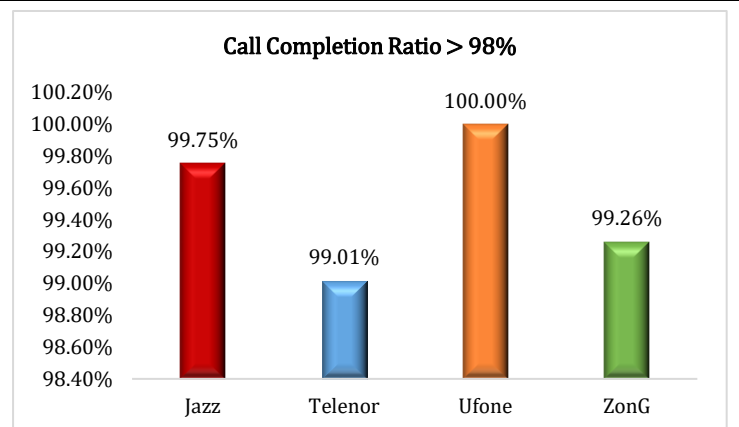
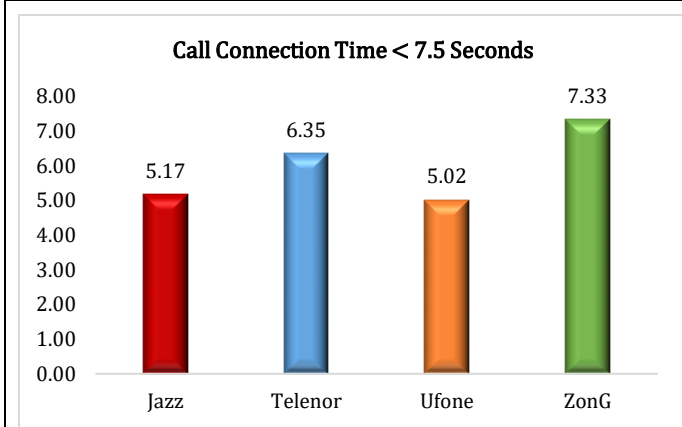
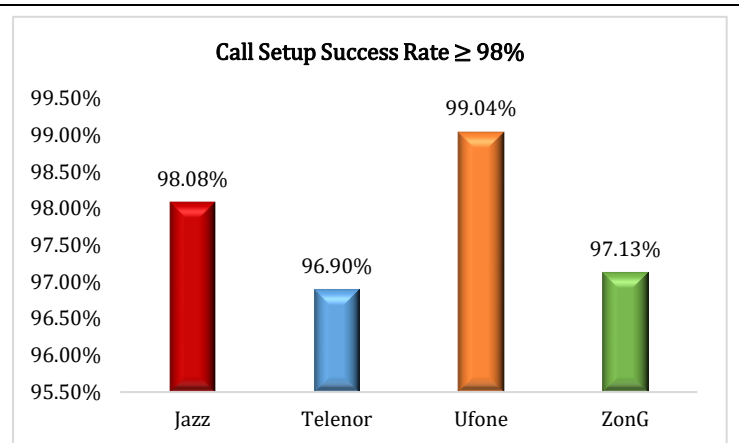
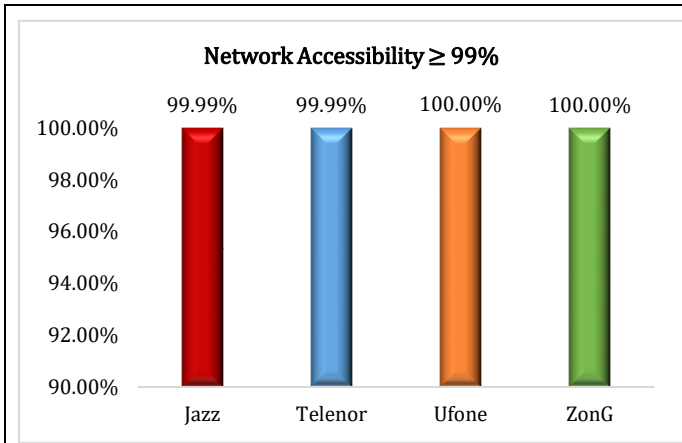

QUALITY OF SERVICE SURVEY RESULTS – ZHOB

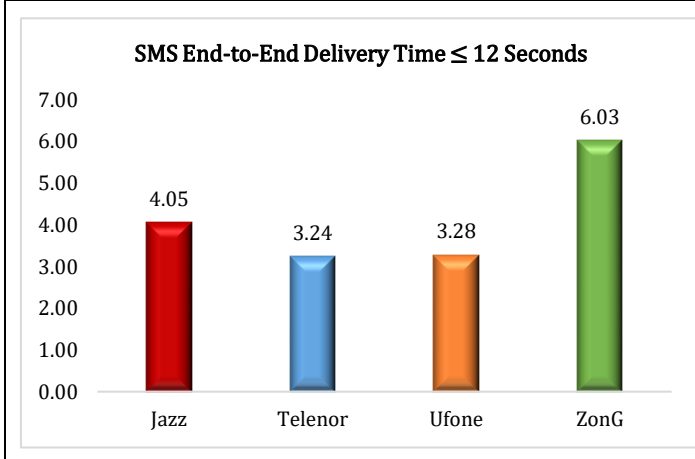
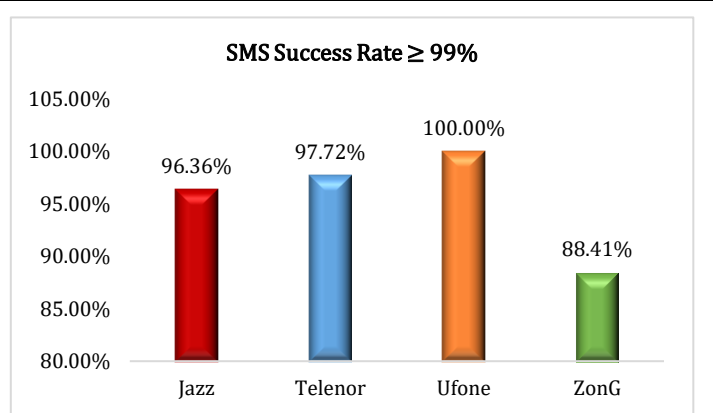
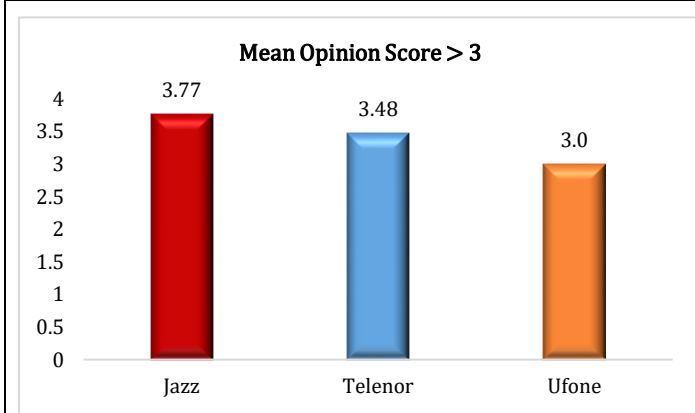
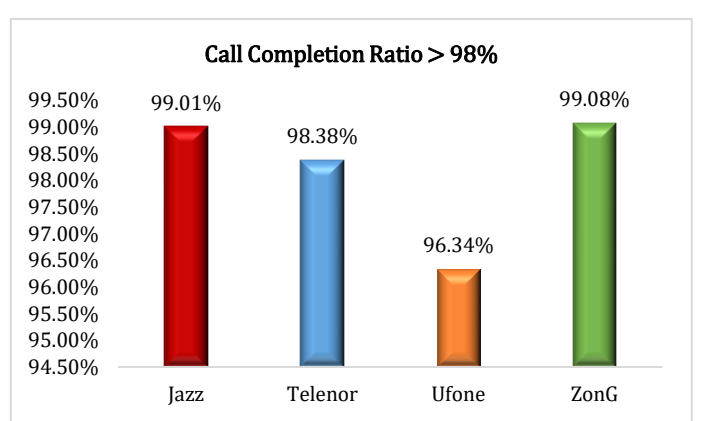
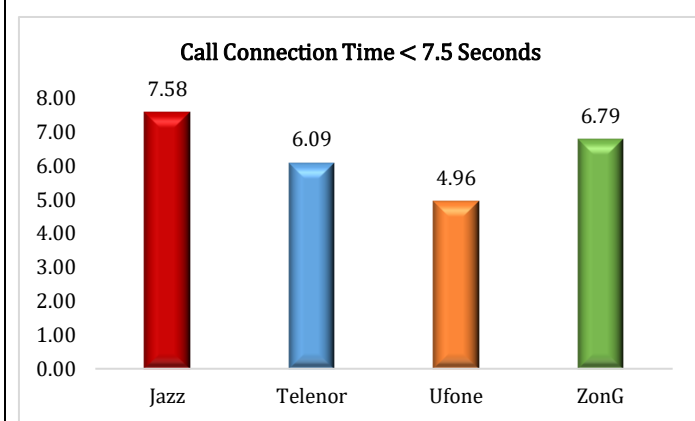
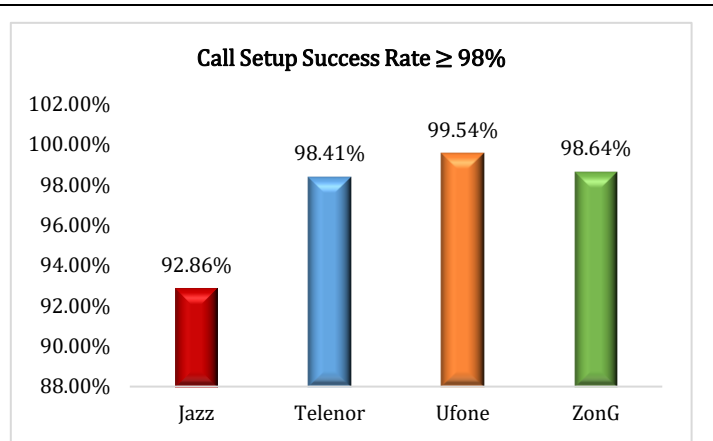
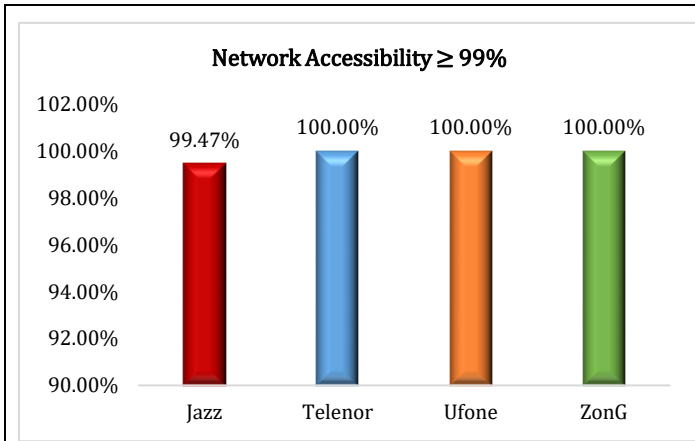

QUALITY OF SERVICE SURVEY RESULTS – ZIARAT

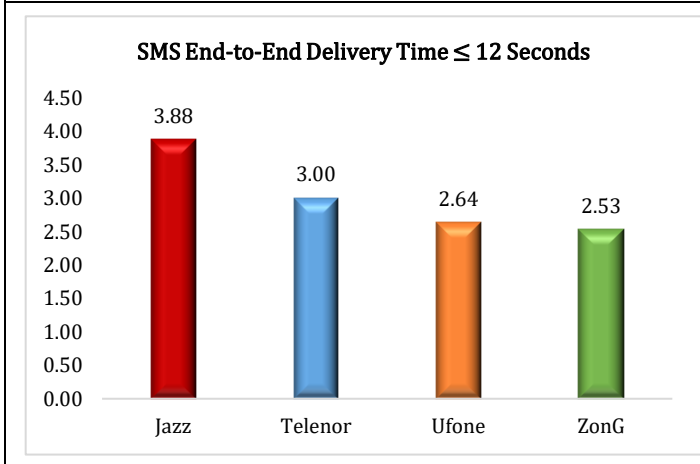
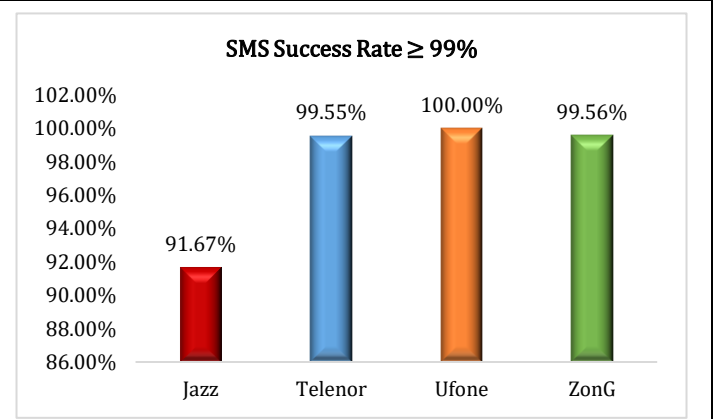
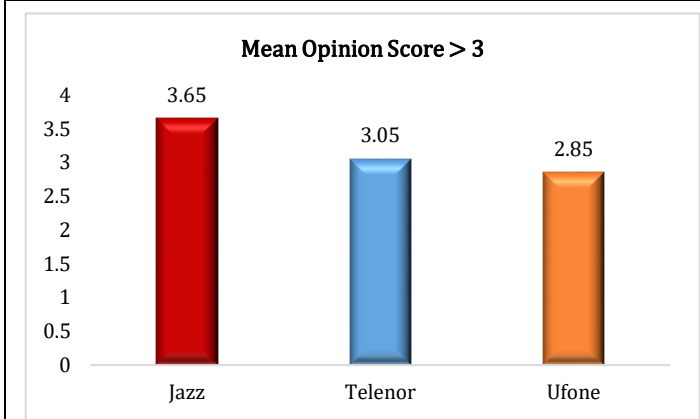
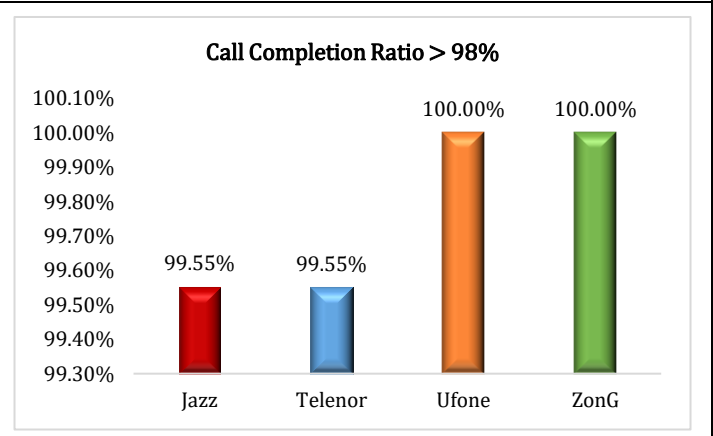
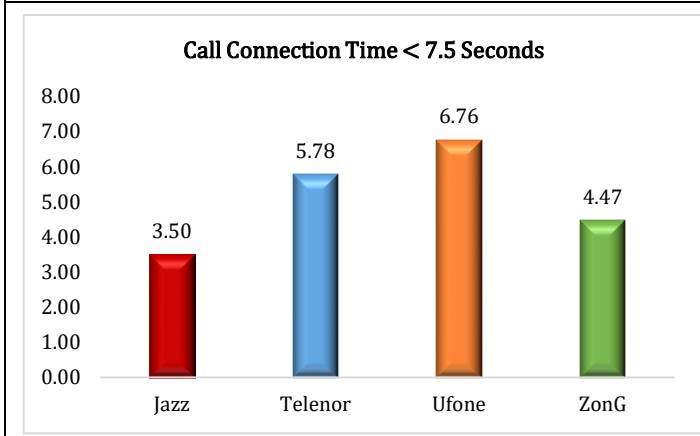
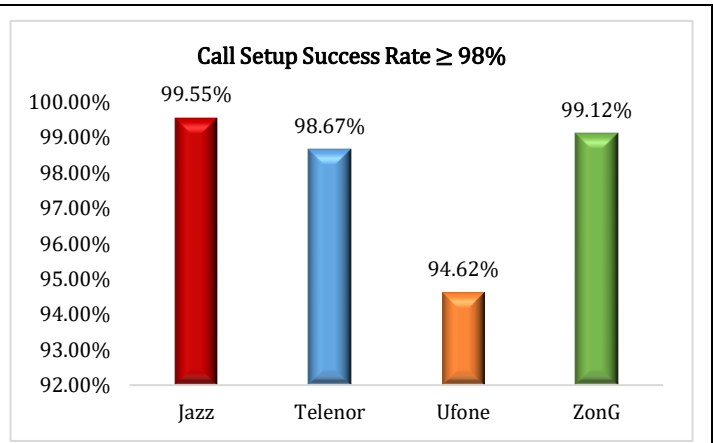
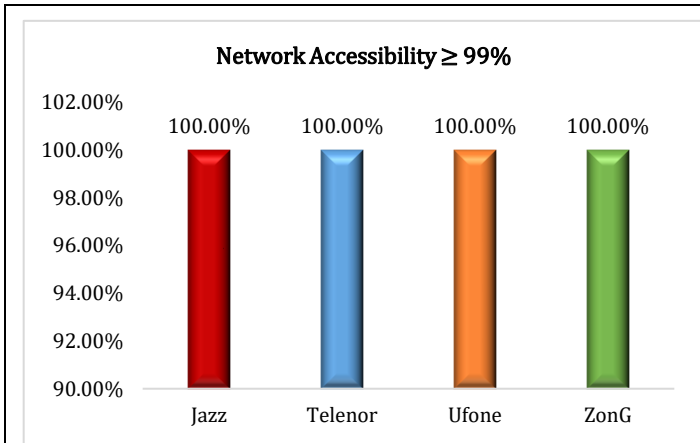

QUALITY OF SERVICE SURVEY RESULTS – DALBANDIN

